

42357

623-0487

131 SE Terri Glen, Lulu, FL 32061

SSOCOF #: _____ done by Ford's Septic on: _____ - 2020



STATE OF FLORIDA
DEPARTMENT OF HEALTH
ONSITE SEWAGE TREATMENT AND DISPOSAL
SYSTEM
APPLICATION FOR CONSTRUCTION PERMIT

PERMIT NO. 21-055
DATE PAID: 12/18/21
FEE PAID: 370.00
RECEIPT #: 1481931

APPLICATION FOR:

☒ New System ☐ Existing System ☐ Holding Tank ☐ Innovative
☐ Repair ☐ Abandonment ☐ Temporary ☐ _____

APPLICANT:

Everett PhillipsAGENT: Ronald Ford - Ford's SepticTELEPHONE: 386-755-6288MAILING ADDRESS: 116 NW Lawtey Way Lake City, Florida 32055

TO BE COMPLETED BY APPLICANT OR APPLICANT'S AUTHORIZED AGENT. SYSTEMS MUST BE CONSTRUCTED BY A PERSON LICENSED PURSUANT TO 489.105(3)(m) OR 489.552, FLORIDA STATUTES. IT IS THE APPLICANT'S RESPONSIBILITY TO PROVIDE DOCUMENTATION OF THE DATE THE LOT WAS CREATED OR PLATTED (MM/DD/YY) IF REQUESTING CONSIDERATION OF STATUTORY GRANDFATHER PROVISIONS.

PROPERTY INFORMATION

LOT: n19 BLOCK: n19 SUBDIVISION: Meets + Bounds PLATTED: _____PROPERTY ID #: 19.55.18.10596.007 ZONING: _____ I/M OR EQUIVALENT: ☐ Y ☒ NPROPERTY SIZE: 30.61 ACRES WATER SUPPLY: ☒ PRIVATE PUBLIC ☐ ≤ 2000 GPD ☐ > 2000 GPDIS SEWER AVAILABLE AS PER 381.0065, FS? ☐ Y ☒ NDISTANCE TO SEWER: 111 FTPROPERTY ADDRESS: 303 SE Phillips Way Lulu, FL 32061

DIRECTIONS TO PROPERTY: Hwy 100 East. Turn (R) on CR 245.
Turn (L) on Lesliewood Lane. Turn (R) on
Phillips Way. Turn (L) on Terri Glen. property on left.

BUILDING INFORMATION

☐ RESIDENTIAL ☐ COMMERCIAL

Unit No	Type of Establishment	No. of Bedrooms	Building Area Sqft	Commercial/Institutional System Design Table 1, Chapter 64E-6, FAC
1	storage	0	960	HEATED / COOLED SQUARE FEET
2				TOTAL SQUARE FEET)
3				
4				

REVISED
RC Ford

7-19-21

☐ Floor/Equipment Drains ☐ Other (Specify) _____SIGNATURE: RC Ford Ronald FordDATE: 6-17-2021

STATE OF FLORIDA
DEPARTMENT OF HEALTH
APPLICATION FOR CONSTRUCTION PERMIT

Permit Application Number 21-0557



North

*scale: one inch = 50 feet

PART II - SITEPLAN

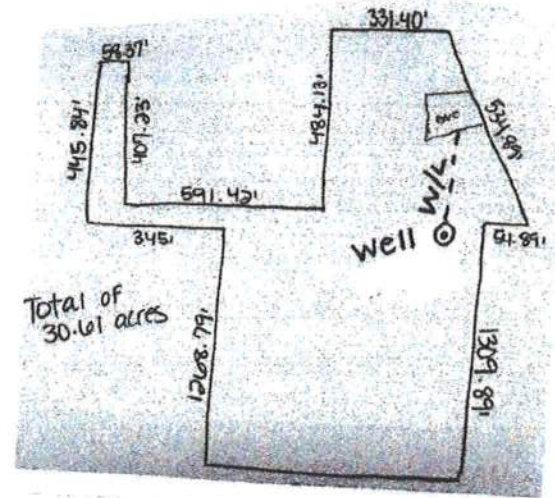
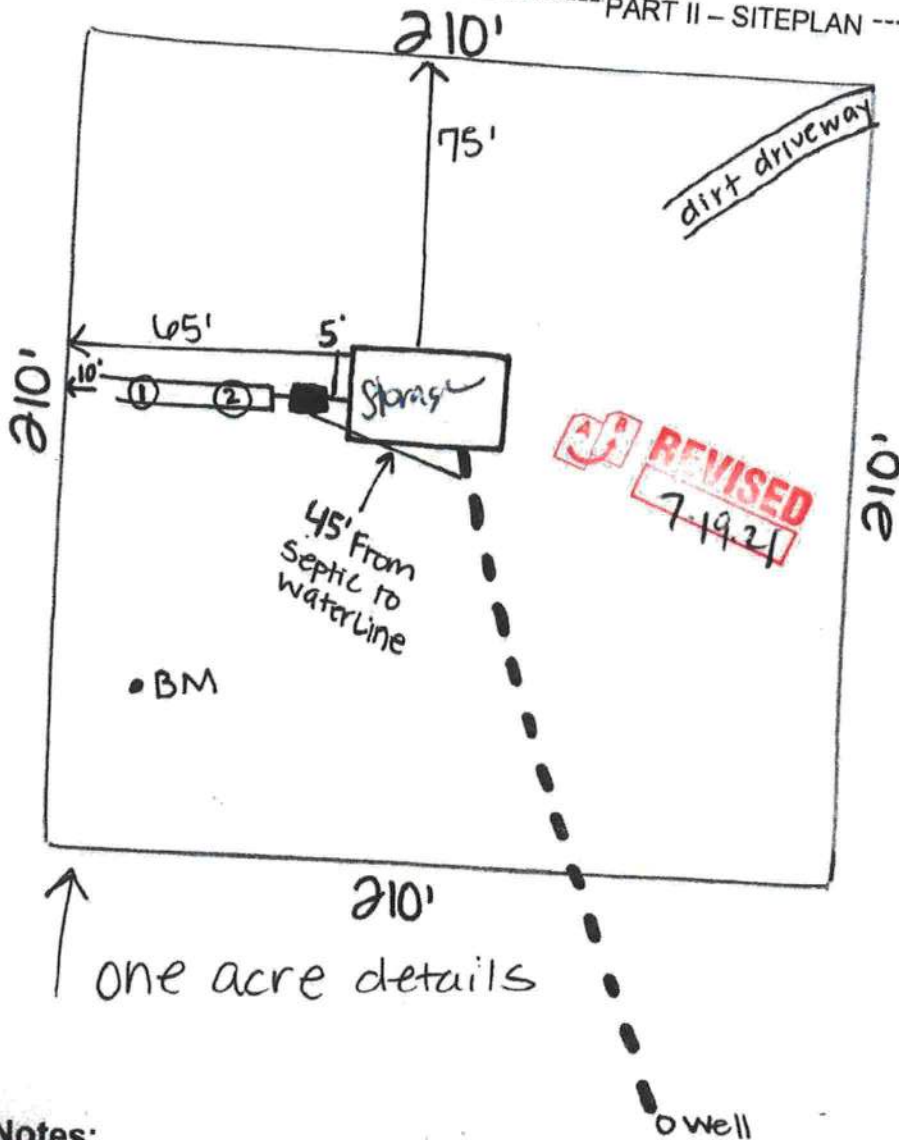

Notes:

* PARCEL ID #: 19.55.18.105916.007

* ADDRESS: 303 SE Phillips Way Lulu, FL 32061

Site Plan submitted by: Ronald Ford

- Ronald Ford Ford's Septic Tank Service, LLC.

Plan Approved

Not Approved

Date 6/21/2021

by Kelly R.

Columbia

County Health Department

ALL CHANGES MUST BE APPROVED BY THE COUNTY HEALTH DEPARTMENT

Customer Name: Everett Phillips (permit #: 21-0557)

Job Address: 303 SE Phillips
Lulu, Florida 32061

parcel ID#: 19-55-18-10596-007

parcel info: _____

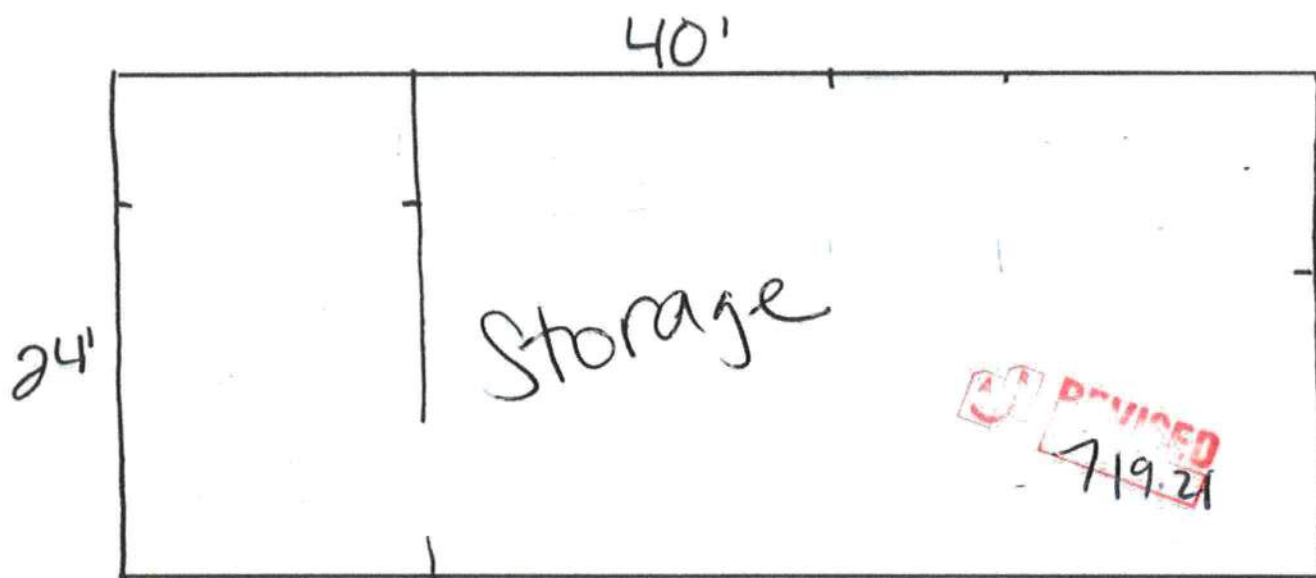

Type of home: Storage Bedrooms: 0 Bathrooms: _____

width: 24 feet length: 40 feet total square feet of home: 960

Submitted by: Ronald Ford -SM0001346 on 06/23/2021
date submitted

Company Info:

Ford's Septic Tank Service, LLC.
116 N.W. Lawtey Way
Lake City, Florida 32055
phone: (386) 755-6288
fax: (386) 755-6944

RECEIVED
6/28/2021