

**Columbia County New Building Permit Application**

**For Office Use Only** Application # 1710-67 Date Received 10/20 By TL Permit # 35872  
 Zoning Official [Signature] Date 11-3-17 Flood Zone X Land Use A Zoning A-3  
 FEMA Map # \_\_\_\_\_ Elevation \_\_\_\_\_ MFE MA River \_\_\_\_\_ Plans Examiner J.C Date 11-2-17  
 Comments \_\_\_\_\_  
☒ NOC ☒ EH ☒ Deed or PA ☒ Site Plan ☐ State Road Info ☐ Well letter ☐ 911 Sheet ☐ Parent Parcel # \_\_\_\_\_  
☐ Dev Permit # \_\_\_\_\_ ☐ In Floodway ☐ Letter of Auth. from Contractor ☐ F W Comp. letter  
☐ Owner Builder Disclosure Statement ☐ Land Owner Affidavit ☐ Ellisville Water ☐ App Fee Paid ☒ Sub VF Form

**Septic Permit No.** 17-0406E OR City Water ☐ Fax \_\_\_\_\_  
 Applicant (Who will sign/pickup the permit) Tim Lee Phone 352.262.8974  
 Address 13398 US Hwy 90, Live Oak, FL 32060  
 Owners Name Randy and Rebecca Durham Phone 386.590.0824  
 911 Address 307<sup>th</sup> Waverly Ln, LAKE City FL 32024 - 0904  
 Contractors Name TIM LEE Phone 386.401.9363  
 Address 13398 US Hwy 90, Live Oak, FL 32060  
 Contrc for Email tim@thebuildingbutlers.com \*\*\*Include to get updates on this job.

Fee Simple Owner Name & Address \_\_\_\_\_  
 Bonding Co. Name & Address \_\_\_\_\_  
 Architect/Engineer Name & Address Marty Numphries, PE - O'Brien, FL 32071  
 Mortgage Lenders Name & Address \_\_\_\_\_

**Circle the correct power company** ☒ FL Power & Light ☐ Clay Elec. ☐ Suwannee Valley Elec. ☐ Duke Energy  
 Property ID Number 36-35-15-00302-104 Estimated Construction Cost 22,845.00  
 Subdivision Name \_\_\_\_\_ Lot \_\_\_\_\_ Block \_\_\_\_\_ Unit \_\_\_\_\_ Phase \_\_\_\_\_  
 Driving Directions from a Major Road Take 90 West to Waverly Rd 1<sup>st</sup> L AND IT'S APPROX  
2 MILES ON R @ 307 (5'12)

Construction of Pool Cabana \_\_\_\_\_ Commercial OR ☒ Residential  
 Proposed Use/Occupancy Recreation Number of Existing Dwellings on Property 1  
 Is the Building Fire Sprinkled? NO If Yes, blueprints included \_\_\_\_\_ Or Explain \_\_\_\_\_  
 Circle Proposed ☐ Culvert Permit or ☐ Culvert Waiver or ☐ D.O.T. Permit or ☒ Have an Existing Drive  
 Actual Distance of Structure from Property Lines - Front 580 Side 285 Side 235 Rear 200  
 Number of Stories 1 Heated Floor Area \_\_\_\_\_ Total Floor Area 400 Acreage \_\_\_\_\_  
 Zoning Applications applied for (Site & Development Plan, Special Exception, etc.) \_\_\_\_\_

TL Seal Email 10.23.17 ~ 11.3.17 ~ 11.6.17

**Columbia County Building Permit Application**

**CODE: Florida Building Code 2014 and the 2011 National Electrical Code.**

Application is hereby made to obtain a permit to do work and installations as indicated. I certify that no work or installation has commenced prior to the issuance of a permit and that all work be performed to meet the standards of all laws regulating construction in this jurisdiction.

**TIME LIMITATIONS OF APPLICATION :** An application for a permit for any proposed work shall be deemed to have been abandoned 180 days after the date of filing, unless pursued in good faith or a permit has been issued.

**TIME LIMITATIONS OF PERMITS:** Every permit issued shall become invalid unless the work authorized by such permit is commenced within 180 days after its issuance, or if the work authorized by such permit is suspended or abandoned for a period of 180 days after the time work is commenced. A valid permit receives an approved inspection every 180 days. Work shall be considered not suspended, abandoned or invalid when the permit has received an approved inspection within 180 days of the previous approved inspection.

**FLORIDA'S CONSTRUCTION LIEN LAW: Protect Yourself and Your Investment:** According to Florida Law, those who work on your property or provide materials, and are not paid-in-full, have a right to enforce their claim for payment against your property. This claim is known as a construction lien. If your contractor fails to pay subcontractors or material suppliers or neglects to make other legally required payments, the people who are owed money may look to your property for payment, even if you have paid your contractor in full. This means if a lien is filed against your property, it could be sold against your will to pay for labor, materials or other services which your contractor may have failed to pay.

**NOTICE OF RESPONSIBILITY TO CONTRACTOR AND AGENT:** YOU ARE HEREBY NOTIFIED as the recipient of a building permit from Columbia County, Florida, you will be held responsible to the County for any damage to sidewalks and/or road curbs and gutters, concrete features and structures, together with damage to drainage facilities, removal of sod, major changes to lot grades that result in ponding of water, or other damage to roadway and other public infrastructure facilities caused by you or your contractor, subcontractors, agents or representatives in the construction and/or improvement of the building and lot for which this permit is issued. No certificate of occupancy will be issued until all corrective work to these public infrastructures and facilities has been corrected.

**WARNING TO OWNER:** YOUR FAILURE TO RECORD A NOTICE OF COMMENCEMENT MAY RESULT IN YOU PAYING TWICE FOR IMPROVEMENTS TO YOUR PROPERTY. A NOTICE OF COMMENCEMENT MUST BE RECORDED AND POSTED ON THE JOB SITE BEFORE THE FIRST INSPECTION. IF YOU INTEND TO OBTAIN FINANCING, CONSULT WITH YOUR LENDER OR ATTORNEY BEFORE RECORDING YOUR NOTICE OF COMMENCEMENT.

**OWNERS CERTIFICATION:** I CERTIFY THAT ALL THE FOREGOING INFORMATION IS ACCURATE AND THAT ALL WORK WILL BE DONE IN COMPLIANCE WITH ALL APPLICABLE LAWS REGULATING CONSTRUCTION AND ZONING.

**NOTICE TO OWNER:** There are some properties that may have deed restrictions recorded upon them. These restrictions may limit or prohibit the work applied for in your building permit. You must verify if your property is encumbered by any restrictions or face possible litigation and or fines.

Rebecca Durham Kenneth Durham Rebecca Durham Kenneth Durham **\*\*Property owners must sign here before any permit will be issued.**  
Print Owners Name Owners Signature

**\*\*If this is an Owner Builder Permit Application then, ONLY the owner can sign the building permit when it is issued.**

**CONTRACTORS AFFIDAVIT:** By my signature I understand and agree that I have informed and provided this written statement to the owner of all the above written responsibilities in Columbia County for obtaining this Building Permit including all application and permit time limitations.

Contractor's Signature

Contractor's License Number CBC - 1256523  
Columbia County  
Competency Card Number 1939

Affirmed under penalty of perjury to by the Contractor and subscribed before me this 18<sup>th</sup> day of Oct 2017.

Personally known ☒ or Produced Identification ☐

Justin L. Wilkinson  
State of Florida Notary Signature (For the Contractor)

SEAL:

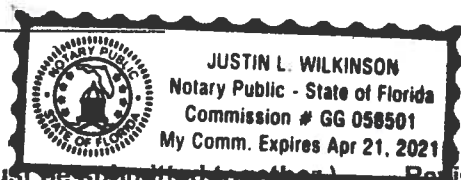

# Columbia County Property Appraiser

updated: 10/12/2017

**2017 Tax Year****Parcel:** 36-3S-15-00302-104

&lt;&lt; Next Lower Parcel   Next Higher Parcel &gt;&gt;

Tax Collector

Tax Estimator

Property Card

Parcel List Generator

2017 TRIM (pdf)

Interactive GIS Map

Print

Search Result: 1 of 1

**Owner & Property Info**

<b>Owner's Name</b>	DURHAM KENNETH R & REBECCA L		
<b>Mailing Address</b>	P O BOX 904 LAKE CITY, FL 32056-0904		
<b>Site Address</b>	307 SW WAVERLY LN		
<b>Use Desc. (code)</b>	SINGLE FAM (000100)		
<b>Tax District</b>	3 (County)	<b>Neighborhood</b>	36315
<b>Land Area</b>	10.600 ACRES	<b>Market Area</b>	01
<b>Description</b>	NOTE: This description is not to be used as the Legal Description for this parcel in any legal transaction.  (AKA PRCL "D" DUFFE' S/D UNR): COMM NE COR OF S1/2 OF NE1/4, RUN S 773.59 FT, W 857.97 FT FOR POB, RUN S 534.67 FT TO A PT ON N'RLY MAINT R/W LINE OF SW WAVERLY LN, RUN S 21.33 FT TO S LINE OF NE1/4, RUN W 855.78 FT, N 10.84 FT TO PT ON N LINE OF N'RLY MAINT R/W LINE SW WAVERLY LN, CONT N 545.16 FT, E 855.78 FT TO POB. WD 1246-1313		

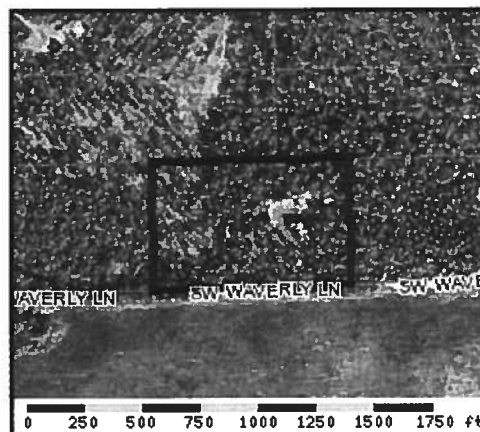
**Property & Assessment Values**

2017 Certified Values		
<b>Mkt Land Value</b>	cnt: (0)	\$34,391.00
<b>Ag Land Value</b>	cnt: (1)	\$0.00
<b>Building Value</b>	cnt: (1)	\$154,673.00
<b>XFOB Value</b>	cnt: (3)	\$3,372.00
<b>Total Appraised Value</b>		\$192,436.00
<b>Just Value</b>		\$192,436.00
<b>Class Value</b>		\$0.00
<b>Assessed Value</b>		\$184,988.00
<b>Exempt Value</b>	(code: HX H3)	\$50,000.00
<b>Total Taxable Value</b>	Cnty: \$134,988 Other: \$134,988   Schl: \$159,988	

2018 Working Values <span>( Hide Values )</span>		
<b>Mkt Land Value</b>	cnt: (0)	\$34,391.00
<b>Ag Land Value</b>	cnt: (1)	\$0.00
<b>Building Value</b>	cnt: (1)	\$154,673.00
<b>XFOB Value</b>	cnt: (3)	\$3,372.00
<b>Total Appraised Value</b>		\$192,436.00
<b>Just Value</b>		\$192,436.00
<b>Class Value</b>		\$0.00
<b>Assessed Value</b>		\$184,988.00
<b>Exempt Value</b>	(code: HX H3)	\$50,000.00
<b>Total Taxable Value</b>	Cnty: \$134,988 Other: \$134,988   Schl: \$159,988	

**NOTE: 2018 Working Values are NOT certified values and therefore are subject to change before being finalized for ad valorem assessment purposes.**

**Sales History**

Show Similar Sales within 1/2 mile

Sale Date	OR Book/Page	OR Code	Vacant / Improved	Qualified Sale	Sale RCode	Sale Price
12/15/2012	1246/1313	WD	V	Q	01	\$30,800.00

**Building Characteristics**

Bldg Item	Bldg Desc	Year Blt	Ext. Walls	Heated S.F.	Actual S.F.	Bldg Value
1	SINGLE FAM (000100)	2013	(32)	2018	2987	\$154,673.00
<b>Note:</b> All S.F. calculations are based on exterior building dimensions.						

**Extra Features & Out Buildings**

# SUBCONTRACTOR VERIFICATION

APPLICATION/PERMIT # 1710-67 JOB NAME Durham Pool Cabana

**THIS FORM MUST BE SUBMITTED BEFORE A PERMIT WILL BE ISSUED**

Columbia County issues combination permits. One permit will cover all trades doing work at the permitted site. It is **REQUIRED** that we have records of the subcontractors who actually did the trade specific work under the general contractors permit.

**NOTE:** It shall be the responsibility of the general contractor to make sure that all of the subcontractors are licensed with the Columbia County Building Department.

**Use website to confirm licenses:** <http://www.columbiacountyfla.com/PermitSearch/ContractorSearch.aspx>

**NOTE:** If this should change prior to completion of the project, it is your responsibility to have a corrected form submitted to our office, before that work has begun.

Violations will result in stop work orders and/or fines.

<b>ELECTRICAL</b> <input checked="" type="checkbox"/> <b>CC#</b> <u>422</u>	Print Name <u>Bobby Bricker</u> Signature <u>[Signature]</u> Company Name: <u>Bricelectric</u> License #: <u>EC - 13001955</u> Phone #: <u>386-362-8443</u>	<b>Need</b> <input checked="" type="checkbox"/> Lic <input checked="" type="checkbox"/> Liab <input checked="" type="checkbox"/> W/C <input checked="" type="checkbox"/> EX <input type="checkbox"/> DE
<b>MECHANICAL/A/C</b> <input type="checkbox"/> <b>CC#</b> _____	Print Name _____ Signature _____ Company Name: _____ License #: _____ Phone #: _____	<b>Need</b> <input type="checkbox"/> Lic <input type="checkbox"/> Liab <input type="checkbox"/> W/C <input type="checkbox"/> EX <input type="checkbox"/> DE
<b>PLUMBING/GAS</b> <input checked="" type="checkbox"/> <b>CC#</b> <u>1429</u>	Print Name <u>Dan Mossburg</u> Signature _____ Company Name: <u>Live Oak Plumbing</u> License #: <u>CFC 1427438</u> Phone #: <u>386-362-5989</u>	<b>Need</b> <input type="checkbox"/> Lic <input type="checkbox"/> Liab <input type="checkbox"/> W/C <input type="checkbox"/> EX <input type="checkbox"/> DE
<b>ROOFING</b> <input type="checkbox"/> <b>CC#</b> _____	Print Name _____ Signature _____ Company Name: _____ License #: _____ Phone #: _____	<b>Need</b> <input type="checkbox"/> Lic <input type="checkbox"/> Liab <input type="checkbox"/> W/C <input type="checkbox"/> EX <input type="checkbox"/> DE
<b>SHEET METAL</b> <input type="checkbox"/> <b>CC#</b> _____	Print Name _____ Signature _____ Company Name: _____ License #: _____ Phone #: _____	<b>Need</b> <input type="checkbox"/> Lic <input type="checkbox"/> Liab <input type="checkbox"/> W/C <input type="checkbox"/> EX <input type="checkbox"/> DE
<b>FIRE SYSTEM/SPRINKLER</b> <input type="checkbox"/> <b>CC#</b> _____	Print Name _____ Signature _____ Company Name: _____ License #: _____ Phone #: _____	<b>Need</b> <input type="checkbox"/> Lic <input type="checkbox"/> Liab <input type="checkbox"/> W/C <input type="checkbox"/> EX <input type="checkbox"/> DE
<b>SOLAR</b> <input type="checkbox"/> <b>CC#</b> _____	Print Name _____ Signature _____ Company Name: _____ License #: _____ Phone #: _____	<b>Need</b> <input type="checkbox"/> Lic <input type="checkbox"/> Liab <input type="checkbox"/> W/C <input type="checkbox"/> EX <input type="checkbox"/> DE
<b>STATE SPECIALTY</b> <input type="checkbox"/> <b>CC#</b> _____	Print Name _____ Signature _____ Company Name: _____ License #: _____ Phone #: _____	<b>Need</b> <input type="checkbox"/> Lic <input type="checkbox"/> Liab <input type="checkbox"/> W/C <input type="checkbox"/> EX <input type="checkbox"/> DE



# NOTICE OF COMMENCEMENT

Tax Parcel Identification Number:

36-35-15-00322-104

Clerk's Office Stamp

Inst: 201712019328 Date: 10/20/2017 Time: 2:22PM  
Page 1 of 1 B: 1346 P: 1105, P.DeWitt Cason, Clerk of Court  
Columbia, County, By: PT  
Deputy Clerk

THE UNDERSIGNED hereby gives notice that improvements will be made to certain real property, and in accordance with Section 713.13 of the Florida Statutes, the following information is provided in this NOTICE OF COMMENCEMENT.

1. Description of property (legal description):  
a) Street (job) Address: 307 Waverly Ln, Lake City FL 32056
2. General description of improvements: Pool Cabana
3. Owner Information or Lessee information if the Lessee contracted for the improvements:  
a) Name and address: Rebecca Durham 307 Waverly Ln Lake City FL 32056  
b) Name and address of fee simple titleholder (if other than owner):  
c) Interest in property:
4. Contractor Information  
a) Name and address: The Building Butlers - 13398 US Hwy 90, Live Oak, FL 32060  
b) Telephone No.: 386.401.9363
5. Surety Information (if applicable, a copy of the payment bond is attached):  
a) Name and address:  
b) Amount of Bond:  
c) Telephone No.:
6. Lender  
a) Name and address:  
b) Phone No.:
7. Person within the State of Florida designated by Owner upon whom notices or other documents may be served as provided by Section 713.13(1)(a)7., Florida Statutes:  
a) Name and address:  
b) Telephone No.:
8. In addition to himself or herself, Owner designates the following person to receive a copy of the Lienor's Notice as provided in Section 713.13(1)(b), Florida Statutes:  
a) Name: Tim Lee OF The Building Butlers  
b) Telephone No.: 386.401.9363
9. Expiration date of Notice of Commencement (the expiration date will be 1 year from the date of recording unless a different date is specified):

**WARNING TO OWNER: ANY PAYMENTS MADE BY THE OWNER AFTER THE EXPIRATION OF THE NOTICE OF COMMENCEMENT ARE CONSIDERED IMPROPER PAYMENTS UNDER CHAPTER 713, PART I, SECTION 713.13, FLORIDA STATUTES, AND CAN RESULT IN YOUR PAYING TWICE FOR IMPROVEMENTS TO YOUR PROPERTY; A NOTICE OF COMMENCEMENT MUST BE RECORDED AND POSTED ON THE JOB SITE BEFORE THE FIRST INSPECTION. IF YOU INTEND TO OBTAIN FINANCING, CONSULT YOUR LENDER OR AN ATTORNEY BEFORE COMMENCING WORK OR RECORDING YOUR NOTICE OF COMMENCEMENT.**

STATE OF FLORIDA  
COUNTY OF COLUMBIA

Signature of Owner or Lessee, or Owner's or Lessee's Authorized Office/Director/Partner/Manager

Rebecca Durham  
Printed Name and Signatory's Title/Office

The foregoing instrument was acknowledged before me, a Florida Notary, this 19 day of October, 2017, by:

Rebecca Durham as owner for  
(Name of Person) (Type of Authority) (name of party on behalf of whom instrument was executed)

Personally Known ☒ OR Produced Identification ☒ Type FL DL

Notary Signature

DAWN D GIANFRANCESCO

Notary Stamp or Seal

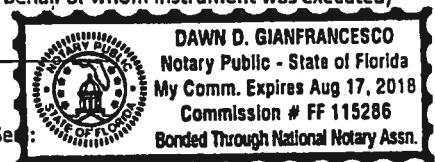

# NOTICE OF COMMENCEMENT

Tax Parcel Identification Number:

36-35-15-00302-104

Clerk's Office Stamp

Inst: 201712019328 Date: 10/20/2017 Time: 2:22PM  
Page 1 of 1 B: 1346 P: 1105, P. DeWitt Cason, Clerk of Court  
Columbia County, By: PT  
Deputy Clerk

THE UNDERSIGNED hereby gives notice that improvements will be made to certain real property, and in accordance with Section 713.13 of the Florida Statutes, the following information is provided in this **NOTICE OF COMMENCEMENT**.

1. Description of property (legal description):  
a) Street (job) Address: 307 Waverly Ln, Lake City FL 32056
2. General description of improvements: Pool Cabana
3. Owner Information or Lessee information if the Lessee contracted for the improvements:  
a) Name and address: Rebecca Durham 307 Waverly Ln Lake City FL 32056  
b) Name and address of fee simple titleholder (if other than owner) \_\_\_\_\_  
c) Interest in property \_\_\_\_\_
4. Contractor Information  
a) Name and address: The Building Butlers - 13398 US Hwy 90, Live Oak, FL 32060  
b) Telephone No.: 386 401 9363
5. Surety Information (if applicable, a copy of the payment bond is attached):  
a) Name and address: \_\_\_\_\_  
b) Amount of Bond: \_\_\_\_\_  
c) Telephone No.: \_\_\_\_\_
6. Lender  
a) Name and address: \_\_\_\_\_  
b) Phone No.: \_\_\_\_\_
7. Person within the State of Florida designated by Owner upon whom notices or other documents may be served as provided by Section 713.13(1)(a)7., Florida Statutes:  
a) Name and address: \_\_\_\_\_  
b) Telephone No.: \_\_\_\_\_
8. In addition to himself or herself, Owner designates the following person to receive a copy of the Lienor's Notice as provided in Section 713.13(1)(b), Florida Statutes:  
a) Name: Tim Lee OF The Building Butlers  
b) Telephone No.: 386.401.9363
9. Expiration date of Notice of Commencement (the expiration date will be 1 year from the date of recording unless a different date is specified): \_\_\_\_\_

**WARNING TO OWNER: ANY PAYMENTS MADE BY THE OWNER AFTER THE EXPIRATION OF THE NOTICE OF COMMENCEMENT ARE CONSIDERED IMPROPER PAYMENTS UNDER CHAPTER 713, PART I, SECTION 713.13, FLORIDA STATUTES, AND CAN RESULT IN YOUR PAYING TWICE FOR IMPROVEMENTS TO YOUR PROPERTY; A NOTICE OF COMMENCEMENT MUST BE RECORDED AND POSTED ON THE JOB SITE BEFORE THE FIRST INSPECTION. IF YOU INTEND TO OBTAIN FINANCING, CONSULT YOUR LENDER OR AN ATTORNEY BEFORE COMMENCING WORK OR RECORDING YOUR NOTICE OF COMMENCEMENT.**

STATE OF FLORIDA  
COUNTY OF COLUMBIA

10. Rebecca Durham  
Signature of Owner or Lessee, or Owner's or Lessee's Authorized Office/Director/Partner/Manager

Rebecca Durham  
Printed Name and Signatory's Title/Office

The foregoing instrument was acknowledged before me, a Florida Notary, this 19 day of October, 2017, by:

Rebecca Durham as owner for \_\_\_\_\_  
(Name of Person) (Type of Authority) (name of party on behalf of whom instrument was executed)

Personally Known ☒ OR Produced Identification ☒ Type FL DL

Notary Signature Dawn D. Gianfrancesco

Notary Stamp or Seal

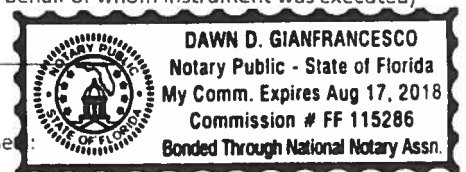

# SUBCONTRACTOR VERIFICATION

APPLICATION/PERMIT # 1710-67 JOB NAME Durham Pool Cabana

**THIS FORM MUST BE SUBMITTED BEFORE A PERMIT WILL BE ISSUED**

Columbia County issues combination permits. One permit will cover all trades doing work at the permitted site. It is **REQUIRED** that we have records of the subcontractors who actually did the trade specific work under the general contractors permit.

**NOTE:** It shall be the responsibility of the general contractor to make sure that all of the subcontractors are licensed with the Columbia County Building Department.

**Use website to confirm licenses:** <http://www.columbiacountyfla.com/PermitSearch/ContractorSearch.aspx>

**NOTE:** If this should change prior to completion of the project, it is your responsibility to have a corrected form submitted to our office, before that work has begun.

Violations will result in stop work orders and/or fines.

<b>ELECTRICAL</b> <input type="checkbox"/> CC# _____	Print Name <u>Bobby Brickel</u> Signature _____ Company Name: <u>Bricelectric</u> License #: _____ Phone #: _____	<b>Need</b> <input type="checkbox"/> Lic <input type="checkbox"/> Liab <input type="checkbox"/> W/C <input type="checkbox"/> EX <input type="checkbox"/> DE
<b>MECHANICAL/A/C</b> <input type="checkbox"/> CC# _____	Print Name _____ Signature _____ Company Name: _____ License #: _____ Phone #: _____	<b>Need</b> <input type="checkbox"/> Lic <input type="checkbox"/> Liab <input type="checkbox"/> W/C <input type="checkbox"/> EX <input type="checkbox"/> DE
<b>PLUMBING/GAS</b> <input checked="" type="checkbox"/> CC# <u>1429</u>	Print Name <u>Dan Mossburg</u> Signature <u>Dan Mossburg</u> Company Name: <u>Live Oak Plumbing</u> License #: <u>CFC 1427438</u> Phone #: _____	<b>Need</b> <input type="checkbox"/> Lic <input type="checkbox"/> Liab <input type="checkbox"/> W/C <input type="checkbox"/> EX <input type="checkbox"/> DE
<b>ROOFING</b> <input type="checkbox"/> CC# _____	Print Name _____ Signature _____ Company Name: _____ License #: _____ Phone #: _____	<b>Need</b> <input type="checkbox"/> Lic <input type="checkbox"/> Liab <input type="checkbox"/> W/C <input type="checkbox"/> EX <input type="checkbox"/> DE
<b>SHEET METAL</b> <input type="checkbox"/> CC# _____	Print Name _____ Signature _____ Company Name: _____ License #: _____ Phone #: _____	<b>Need</b> <input type="checkbox"/> Lic <input type="checkbox"/> Liab <input type="checkbox"/> W/C <input type="checkbox"/> EX <input type="checkbox"/> DE
<b>FIRE SYSTEM/SPRINKLER</b> <input type="checkbox"/> CC# _____	Print Name _____ Signature _____ Company Name: _____ License #: _____ Phone #: _____	<b>Need</b> <input type="checkbox"/> Lic <input type="checkbox"/> Liab <input type="checkbox"/> W/C <input type="checkbox"/> EX <input type="checkbox"/> DE
<b>SOLAR</b> <input type="checkbox"/> CC# _____	Print Name _____ Signature _____ Company Name: _____ License #: _____ Phone #: _____	<b>Need</b> <input type="checkbox"/> Lic <input type="checkbox"/> Liab <input type="checkbox"/> W/C <input type="checkbox"/> EX <input type="checkbox"/> DE
<b>STATE SPECIALTY</b> <input type="checkbox"/> CC# _____	Print Name _____ Signature _____ Company Name: _____ License #: _____ Phone #: _____	<b>Need</b> <input type="checkbox"/> Lic <input type="checkbox"/> Liab <input type="checkbox"/> W/C <input type="checkbox"/> EX <input type="checkbox"/> DE

17-0406E

Kenneth and Becky Durham  
TP# 36-38-15-00302-104  
Scale 1:10

856'

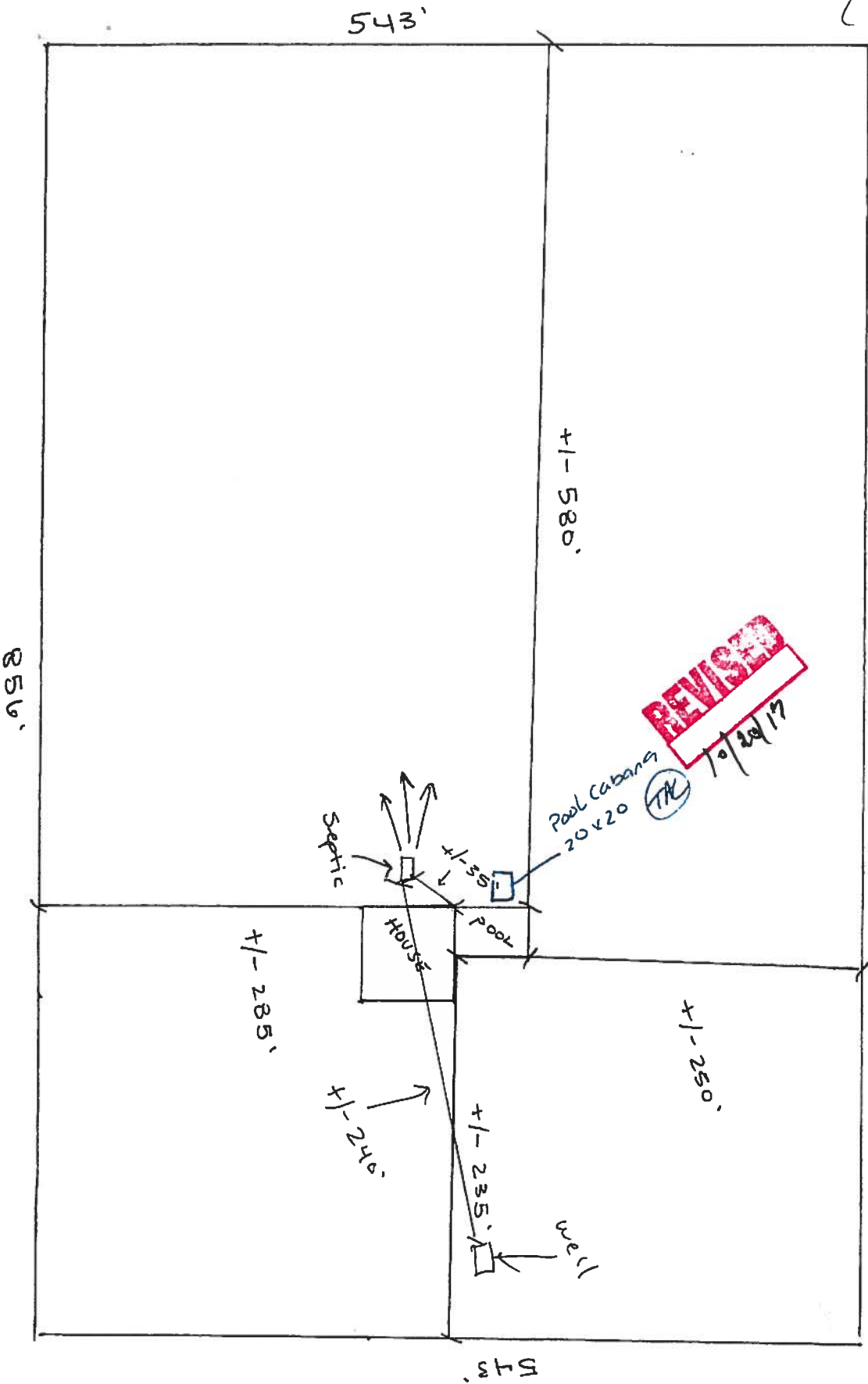
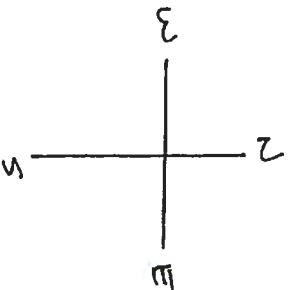





STATE OF FLORIDA  
DEPARTMENT OF HEALTH  
ONSITE SEWAGE TREATMENT AND DISPOSAL  
SYSTEM  
APPLICATION FOR CONSTRUCTION PERMIT

PERMIT NO. 17-0405E  
DATE PAID: 6/16/17  
FEE PAID: 681.00  
RECEIPT #: 197403

APPLICATION FOR:

[ ] New System [X] Existing System [ ] Holding Tank [ ] Innovative  
[ ] Repair [ ] Abandonment [ ] Temporary [ ]

APPLICANT: Kenneth and Becky Durham

AGENT: RICK JOHNSON TELEPHONE: 362 332-7665

MAILING ADDRESS: 3601 NW 97th BLVD Gainesville FL 32606

TO BE COMPLETED BY APPLICANT OR APPLICANT'S AUTHORIZED AGENT. SYSTEMS MUST BE CONSTRUCTED BY A PERSON LICENSED PURSUANT TO 489.105(3)(m) OR 489.552, FLORIDA STATUTES. IT IS THE APPLICANT'S RESPONSIBILITY TO PROVIDE DOCUMENTATION OF THE DATE THE LOT WAS CREATED OR PLATTED (MM/DD/YY) IF REQUESTING CONSIDERATION OF STATUTORY GRANDFATHER PROVISIONS.

PROPERTY INFORMATION

LOT: \_\_\_\_\_ BLOCK: \_\_\_\_\_ SUBDIVISION: \_\_\_\_\_ PLATTED: \_\_\_\_\_

PROPERTY ID #: 36-38-15-00302-104 ZONING: SFR I/M OR EQUIVALENT: [ Y / N ]

PROPERTY SIZE: 10.6 ACRES WATER SUPPLY: [ ] PRIVATE PUBLIC [ ] <=2000GPD [ ] >2000GPD

IS SEWER AVAILABLE AS PER 381.0065, FS? [ Y / N ] DISTANCE TO SEWER: \_\_\_\_\_ FT

PROPERTY ADDRESS: 307 SW Waverly Lane Lake City FL

DIRECTIONS TO PROPERTY: W on 90, Left onto Hunter Road, Right onto SW Waverly, Green house on right

BUILDING INFORMATION

[X] RESIDENTIAL [ ] COMMERCIAL

Unit No	Type of Establishment	No. of Bedrooms	Building Area Sqft	Commercial/Institutional System Design Table 1, Chapter 64E-6, FAC
---------	-----------------------	-----------------	--------------------	--

1	<u>IN GROUND POOL</u>		<u>~2000 ft<sup>2</sup></u>	
2				
3				
4				

[ ] Floor/Equipment Drains [ ] Other (Specify) \_\_\_\_\_

SIGNATURE: [Signature] DATE: 6/16/17

Page 1

**SCALE: 1/8" = 1'0"**

