

PROPOSED  
**CANNON CREEK CENTER**

LAKE CITY, FLORIDA

IN SECTION 19, TOWNSHIP 4 SOUTH, RANGE 17 EAST  
 COLUMBIA COUNTY, FLORIDA

Existing Sign - Faces  
 to be replaced

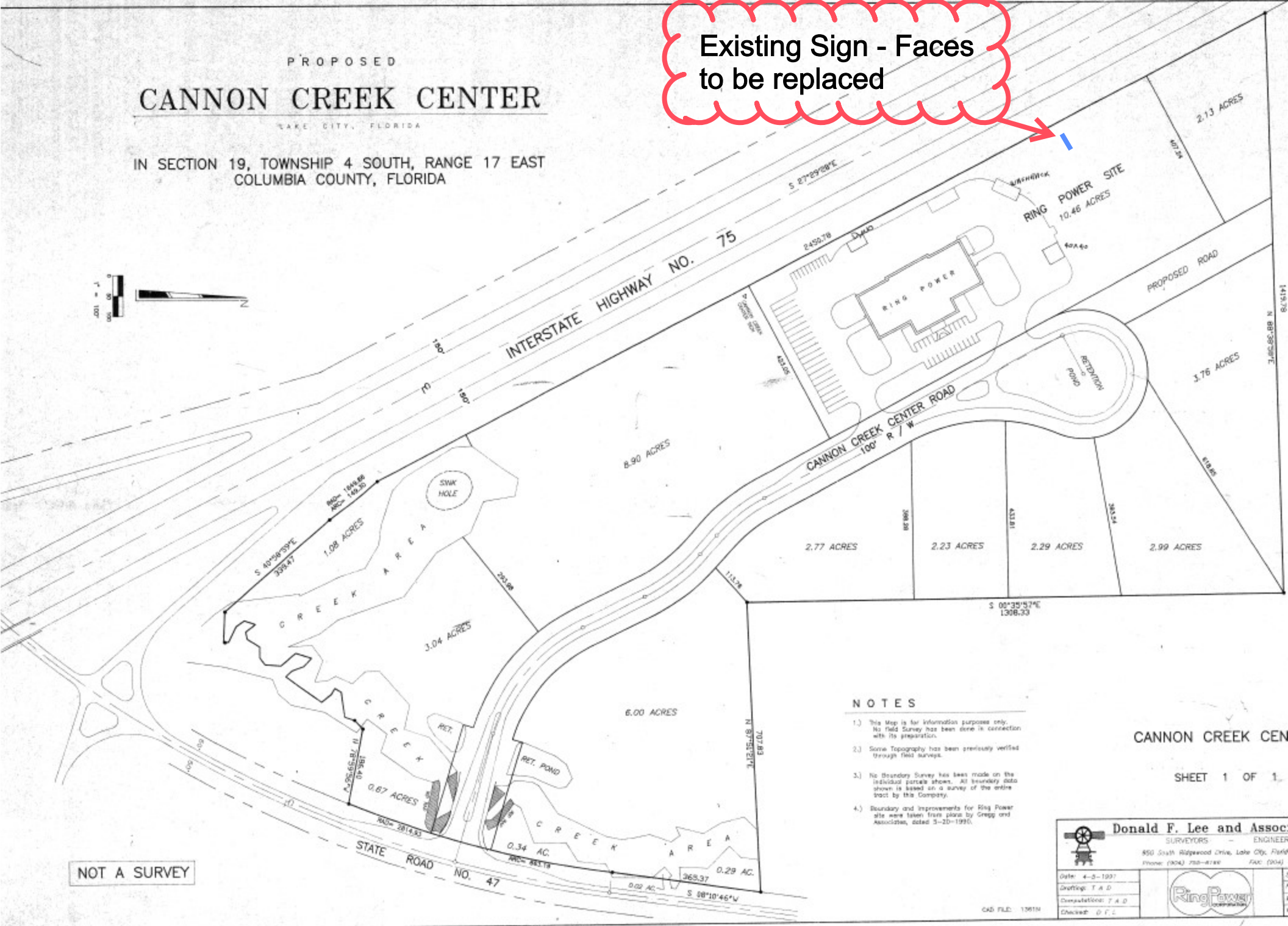

**NOTES**

- 1.) This Map is for information purposes only. No field Survey has been done in connection with its preparation.
- 2.) Some Topography has been previously verified through field surveys.
- 3.) No Boundary Survey has been made on the individual parcels shown. All boundary data shown is based on a survey of the entire tract by this Company.
- 4.) Boundary and improvements for Ring Power site were taken from plans by Gregg and Associates, dated 3-20-1990.

CANNON CREEK CENTER

SHEET 1 OF 1

**Donald F. Lee and Assoc.**  
 SURVEYORS - ENGINEERS  
 850 South Ridgewood Drive, Lake City, Florida  
 Phone: (904) 750-8188 Fax: (904) 750-8189

Date: 4-3-1997  
 Drafting: T.A.D.  
 Computations: T.A.D.  
 Checked: D.F.L.

CAD FILE: 1361M