

3/8" DIA. FASTENERS
(SEE SCHEDULE FOR
OPTIONAL ATTACHMENT
FOR VARIOUS SITE
CONDITIONS

SIGN ELEVATION
SCALE:3/4"=1'-0"

TYP WALL TYPE ATTACHMENT SCHEDULE	
	MASONRY
	STUCCO / FOAM / LATH & STUD
	STUCCO / FOAM / LATH & STUD WHEN STRINGER NOT REQ'D
	ACM / METAL
	STUCCO / WOOD LATH & STUD

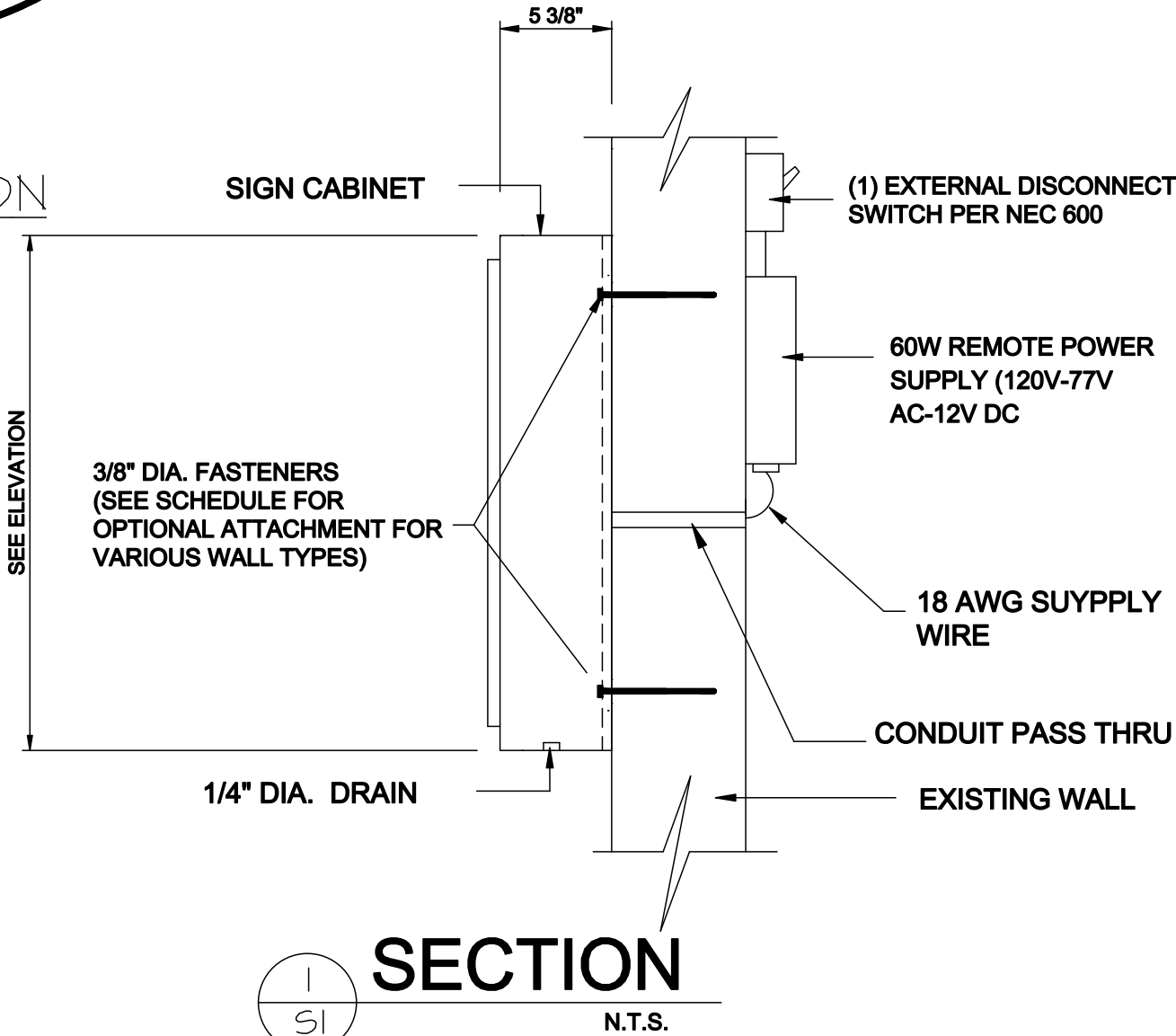

- NOTE:
1. DESIGN WIND PRESSURE IN CONFORMANCE W/ ASCE 7-22, 140 MPH Vult, PER 2023 8TH EDITION
 2. BOLTS: ASTM A307
 3. CONTRACTOR SHALL BE RESPONSIBLE FOR WATERPROOFING.
 4. ALUM: 6061-T6
 5. ELECTRICAL: NEC 2020

WIND DESIGN CRITERIA	
RISK CATEGORY	I
WIND VELOCITY	140 MPH Vult
EXPOSURE CATEGORY (MMRF)	B
COMPONENT & CLADDING PRESSURES	31.4
FORCE COEFFICIENT C_f	1.2



THIS ITEM HAS BEEN
DIGITALLY SIGNED &
SEALED BY ENRIQUE A.
TORRENS, P.E. ON THE
DATE ADJACENT TO
THE SEAL. PRINTED
COPIES OF THIS
DOCUMENT ARE NOT
CONSIDERED SIGNED &
SEALED AND THE
SIGNATURE MUST BE
VERIFIED ON ANY
ELECTRONIC COPIES.

Digitally signed by
ENRIQUE A TORRENS
DN: c=US, o=Florida,
dnQualifier=A01410D0000
01818D0B2B8800016175,
cn=ENRIQUE A TORRENS
Date: 2024.06.24 14:43:35
-04'00'

UL LISTED

- 1.THIS SIGN IS INTENDED TO BE INSTALLED IN ACCORDANCE WITH THE REQUIREMENTS OF ARTICLE 600 OF THE NATIONAL ELECTRICAL CODE AND/OR OTHER APPLICABLE LOCAL CODES.
- 2.THIS INCLUDES PROPER GROUNDING AND BONDING OF THE SIGN.
- 3.WET RATED EXTERNAL DISCONNECT BOX/SWITCH TO BE PROVIDED AS PER NATIONAL ELECTRICAL CODE (NEC) 600.6
4. EXISTING BRANCH CIRCUIT IN COMPLIANCE W/ NEC 600.5 NOT TO EXCEED 20 AMPS

ENGINEER		
ENRIQUE A. TORRENS, P.E. # 33379 624 BUCKINGHAM DR. OVIEDO, FLORIDA 32765 PH/FAX (407) 765-6130		
CLIENT:	PETROGROUP	PROJECT: 2024-0480
PROJECT:	TEXACO 3471 US 441 Lake City, FL	S1
DATE:	06-24-2024	
SHEET:	1 OF 1	