

Columbia County, FLA - Building & Zoning Property Map

Printed: Wed Nov 24 2021 10:40:51 GMT-0500 (Eastern Standard Time)

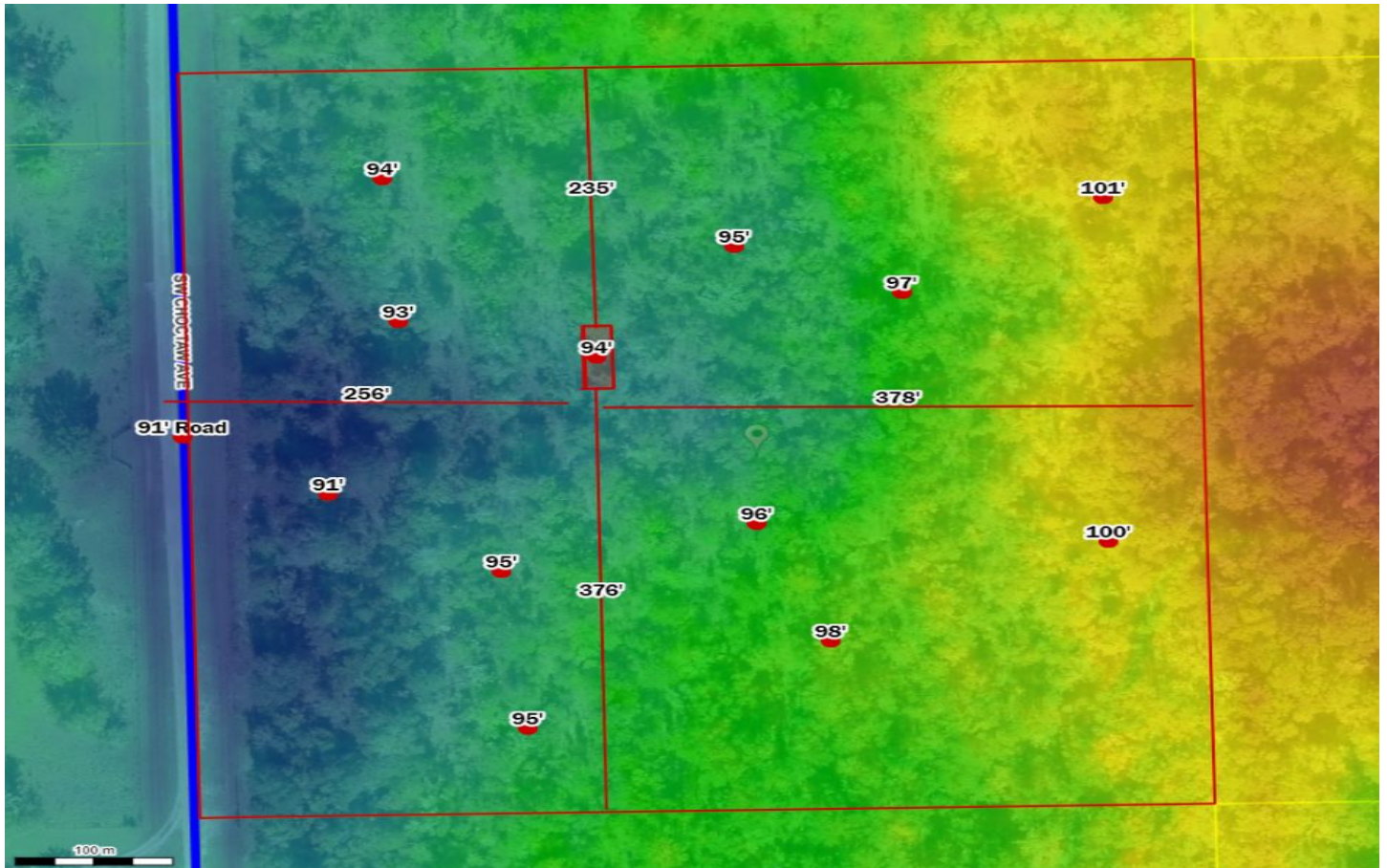

Parcel No: 12-6S-16-03816-410
Owner: PERRY RENEE
Subdivision: TUSTENUGGEE TRACE UNR
Lot: 10
Acres: 10.0273018
Deed Acres: 10.03 Ac
District: District 2 Rocky Ford
Future Land Uses: Agriculture - 3
Flood Zones:
Official Zoning Atlas: A-3