

**RESIDENTIAL ENERGY CONSERVATION CODE DOCUMENTATION CHECKLIST****Florida Department of Business and Professional Regulation  
Simulated Performance Alternative (Performance) Method**

**Applications for compliance with the 2017 Florida Building Code, Energy Conservation via the residential Simulated Performance Method shall include:**

- ☐ This checklist
- ☐ A Form R405 report that documents that the Proposed Design complies with Section R405.3 of the Florida Energy Code. This form shall include a summary page indicating home address, e-ratio and the pass or fail status along with summary areas and types of components, whether the home was simulated as a worst-case orientation, name and version of the compliance software tool, name of individual completing the compliance report (one page) and an input summary checklist that can be used for field verification (usually four pages/may be greater).
- ☐ Energy Performance Level (EPL) Display Card (one page)
- ☐ HVAC system sizing and selection based on ACCA Manual S or per exceptions provided in Section R403.7
- ☐ Mandatory Requirements (five pages)

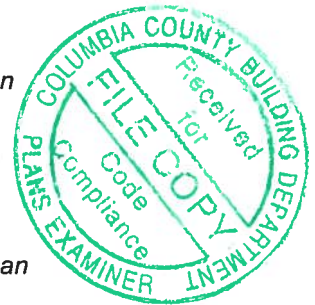

**Required prior to CO for the Performance Method:**

- ☐ Air Barrier and Insulation Inspection Component Criteria checklist (Table R402.4.1.1 - one page)
- ☐ A completed Envelope Leakage Test Report (usually one page)
- ☐ If Form R405 duct leakage type indicates anything other than "default leakage", then a completed Form R405 Duct Leakage Test Report (usually one page)

**FLORIDA ENERGY EFFICIENCY CODE FOR BUILDING CONSTRUCTION**

Florida Department of Business and Professional Regulation - Residential Performance Method

<b>Project Name:</b> 191185 Chaddock <b>Street:</b> 230 SW Marynik Dr <b>City, State, Zip:</b> High Springs, FL, <b>Owner:</b> Mike Chaddock <b>Design Location:</b> FL, Gainesville	<b>Builder Name:</b> <b>Permit Office:</b> <b>Permit Number:</b> <b>Jurisdiction:</b> <b>County:</b> alachua (Florida Climate Zone 2)
--	---

<table style="width: 100%;"> <tr> <td style="width: 50%;">1. New construction or existing</td> <td style="width: 50%;">New (From Plans)</td> </tr> <tr> <td>2. Single family or multiple family</td> <td>Single-family</td> </tr> <tr> <td>3. Number of units, if multiple family</td> <td>1</td> </tr> <tr> <td>4. Number of Bedrooms</td> <td>2</td> </tr> <tr> <td>5. Is this a worst case?</td> <td>No</td> </tr> <tr> <td>6. Conditioned floor area above grade (ft²)</td> <td>2025</td> </tr> <tr> <td>Conditioned floor area below grade (ft²)</td> <td>0</td> </tr> <tr> <td>7. Windows (277.1 sqft.)</td> <td> <table style="width: 100%;"> <tr> <th style="width: 40%;">Description</th> <th style="width: 60%;">Area</th> </tr> <tr> <td>a. U-Factor: Dbl, U=0.30</td> <td>277.11 ft²</td> </tr> <tr> <td>SHGC: SHGC=0.20</td> <td></td> </tr> <tr> <td>b. U-Factor: N/A</td> <td>ft²</td> </tr> <tr> <td>SHGC:</td> <td></td> </tr> <tr> <td>c. U-Factor: N/A</td> <td>ft²</td> </tr> <tr> <td>SHGC:</td> <td></td> </tr> <tr> <td>d. U-Factor: N/A</td> <td>ft²</td> </tr> <tr> <td>SHGC:</td> <td></td> </tr> <tr> <td>Area Weighted Average Overhang Depth:</td> <td>7.500 ft.</td> </tr> <tr> <td>Area Weighted Average SHGC:</td> <td>0.200</td> </tr> </table> </td> </tr> <tr> <td>8. Floor Types (2025.0 sqft.)</td> <td> <table style="width: 100%;"> <tr> <th style="width: 40%;">Insulation</th> <th style="width: 60%;">Area</th> </tr> <tr> <td>a. Slab-On-Grade Edge Insulation</td> <td>R=0.0 2025.00 ft²</td> </tr> <tr> <td>b. N/A</td> <td>R= ft²</td> </tr> <tr> <td>c. N/A</td> <td>R= ft²</td> </tr> </table> </td> </tr> </table>	1. New construction or existing	New (From Plans)	2. Single family or multiple family	Single-family	3. Number of units, if multiple family	1	4. Number of Bedrooms	2	5. Is this a worst case?	No	6. Conditioned floor area above grade (ft²)	2025	Conditioned floor area below grade (ft²)	0	7. Windows (277.1 sqft.)	<table style="width: 100%;"> <tr> <th style="width: 40%;">Description</th> <th style="width: 60%;">Area</th> </tr> <tr> <td>a. U-Factor: Dbl, U=0.30</td> <td>277.11 ft²</td> </tr> <tr> <td>SHGC: SHGC=0.20</td> <td></td> </tr> <tr> <td>b. U-Factor: N/A</td> <td>ft²</td> </tr> <tr> <td>SHGC:</td> <td></td> </tr> <tr> <td>c. U-Factor: N/A</td> <td>ft²</td> </tr> <tr> <td>SHGC:</td> <td></td> </tr> <tr> <td>d. U-Factor: N/A</td> <td>ft²</td> </tr> <tr> <td>SHGC:</td> <td></td> </tr> <tr> <td>Area Weighted Average Overhang Depth:</td> <td>7.500 ft.</td> </tr> <tr> <td>Area Weighted Average SHGC:</td> <td>0.200</td> </tr> </table>	Description	Area	a. U-Factor: Dbl, U=0.30	277.11 ft²	SHGC: SHGC=0.20		b. U-Factor: N/A	ft²	SHGC:		c. U-Factor: N/A	ft²	SHGC:		d. U-Factor: N/A	ft²	SHGC:		Area Weighted Average Overhang Depth:	7.500 ft.	Area Weighted Average SHGC:	0.200	8. Floor Types (2025.0 sqft.)	<table style="width: 100%;"> <tr> <th style="width: 40%;">Insulation</th> <th style="width: 60%;">Area</th> </tr> <tr> <td>a. Slab-On-Grade Edge Insulation</td> <td>R=0.0 2025.00 ft²</td> </tr> <tr> <td>b. N/A</td> <td>R= ft²</td> </tr> <tr> <td>c. N/A</td> <td>R= ft²</td> </tr> </table>	Insulation	Area	a. Slab-On-Grade Edge Insulation	R=0.0 2025.00 ft²	b. N/A	R= ft²	c. N/A	R= ft²	<table style="width: 100%;"> <tr> <td style="width: 50%;">9. Wall Types (1440.0 sqft.)</td> <td style="width: 50%;">Insulation Area</td> </tr> <tr> <td>a. Frame - Wood, Exterior</td> <td>R=19.0 1440.00 ft²</td> </tr> <tr> <td>b. N/A</td> <td>R= ft²</td> </tr> <tr> <td>c. N/A</td> <td>R= ft²</td> </tr> <tr> <td>d. N/A</td> <td>R= ft²</td> </tr> <tr> <td>10. Ceiling Types (2086.0 sqft.)</td> <td>Insulation Area</td> </tr> <tr> <td>a. Under Attic (Vented)</td> <td>R=38.0 2086.00 ft²</td> </tr> <tr> <td>b. N/A</td> <td>R= ft²</td> </tr> <tr> <td>c. N/A</td> <td>R= ft²</td> </tr> <tr> <td>11. Ducts</td> <td>R ft²</td> </tr> <tr> <td>a. Sup: Attic, Ret: Attic, AH: Main</td> <td>6 405</td> </tr> <tr> <td>12. Cooling systems</td> <td>kBtu/hr Efficiency</td> </tr> <tr> <td>a. Central Unit</td> <td>32.0 SEER:15.00</td> </tr> <tr> <td>13. Heating systems</td> <td>kBtu/hr Efficiency</td> </tr> <tr> <td>a. Electric Heat Pump</td> <td>32.0 HSPF:8.80</td> </tr> <tr> <td>14. Hot water systems</td> <td></td> </tr> <tr> <td>a. Electric</td> <td>Cap: 50 gallons</td> </tr> <tr> <td>b. Conservation features</td> <td>EF: 0.950</td> </tr> <tr> <td></td> <td>None</td> </tr> <tr> <td>15. Credits</td> <td>Pstat</td> </tr> </table>	9. Wall Types (1440.0 sqft.)	Insulation Area	a. Frame - Wood, Exterior	R=19.0 1440.00 ft²	b. N/A	R= ft²	c. N/A	R= ft²	d. N/A	R= ft²	10. Ceiling Types (2086.0 sqft.)	Insulation Area	a. Under Attic (Vented)	R=38.0 2086.00 ft²	b. N/A	R= ft²	c. N/A	R= ft²	11. Ducts	R ft²	a. Sup: Attic, Ret: Attic, AH: Main	6 405	12. Cooling systems	kBtu/hr Efficiency	a. Central Unit	32.0 SEER:15.00	13. Heating systems	kBtu/hr Efficiency	a. Electric Heat Pump	32.0 HSPF:8.80	14. Hot water systems		a. Electric	Cap: 50 gallons	b. Conservation features	EF: 0.950		None	15. Credits	Pstat
1. New construction or existing	New (From Plans)																																																																																								
2. Single family or multiple family	Single-family																																																																																								
3. Number of units, if multiple family	1																																																																																								
4. Number of Bedrooms	2																																																																																								
5. Is this a worst case?	No																																																																																								
6. Conditioned floor area above grade (ft²)	2025																																																																																								
Conditioned floor area below grade (ft²)	0																																																																																								
7. Windows (277.1 sqft.)	<table style="width: 100%;"> <tr> <th style="width: 40%;">Description</th> <th style="width: 60%;">Area</th> </tr> <tr> <td>a. U-Factor: Dbl, U=0.30</td> <td>277.11 ft²</td> </tr> <tr> <td>SHGC: SHGC=0.20</td> <td></td> </tr> <tr> <td>b. U-Factor: N/A</td> <td>ft²</td> </tr> <tr> <td>SHGC:</td> <td></td> </tr> <tr> <td>c. U-Factor: N/A</td> <td>ft²</td> </tr> <tr> <td>SHGC:</td> <td></td> </tr> <tr> <td>d. U-Factor: N/A</td> <td>ft²</td> </tr> <tr> <td>SHGC:</td> <td></td> </tr> <tr> <td>Area Weighted Average Overhang Depth:</td> <td>7.500 ft.</td> </tr> <tr> <td>Area Weighted Average SHGC:</td> <td>0.200</td> </tr> </table>	Description	Area	a. U-Factor: Dbl, U=0.30	277.11 ft²	SHGC: SHGC=0.20		b. U-Factor: N/A	ft²	SHGC:		c. U-Factor: N/A	ft²	SHGC:		d. U-Factor: N/A	ft²	SHGC:		Area Weighted Average Overhang Depth:	7.500 ft.	Area Weighted Average SHGC:	0.200																																																																		
Description	Area																																																																																								
a. U-Factor: Dbl, U=0.30	277.11 ft²																																																																																								
SHGC: SHGC=0.20																																																																																									
b. U-Factor: N/A	ft²																																																																																								
SHGC:																																																																																									
c. U-Factor: N/A	ft²																																																																																								
SHGC:																																																																																									
d. U-Factor: N/A	ft²																																																																																								
SHGC:																																																																																									
Area Weighted Average Overhang Depth:	7.500 ft.																																																																																								
Area Weighted Average SHGC:	0.200																																																																																								
8. Floor Types (2025.0 sqft.)	<table style="width: 100%;"> <tr> <th style="width: 40%;">Insulation</th> <th style="width: 60%;">Area</th> </tr> <tr> <td>a. Slab-On-Grade Edge Insulation</td> <td>R=0.0 2025.00 ft²</td> </tr> <tr> <td>b. N/A</td> <td>R= ft²</td> </tr> <tr> <td>c. N/A</td> <td>R= ft²</td> </tr> </table>	Insulation	Area	a. Slab-On-Grade Edge Insulation	R=0.0 2025.00 ft²	b. N/A	R= ft²	c. N/A	R= ft²																																																																																
Insulation	Area																																																																																								
a. Slab-On-Grade Edge Insulation	R=0.0 2025.00 ft²																																																																																								
b. N/A	R= ft²																																																																																								
c. N/A	R= ft²																																																																																								
9. Wall Types (1440.0 sqft.)	Insulation Area																																																																																								
a. Frame - Wood, Exterior	R=19.0 1440.00 ft²																																																																																								
b. N/A	R= ft²																																																																																								
c. N/A	R= ft²																																																																																								
d. N/A	R= ft²																																																																																								
10. Ceiling Types (2086.0 sqft.)	Insulation Area																																																																																								
a. Under Attic (Vented)	R=38.0 2086.00 ft²																																																																																								
b. N/A	R= ft²																																																																																								
c. N/A	R= ft²																																																																																								
11. Ducts	R ft²																																																																																								
a. Sup: Attic, Ret: Attic, AH: Main	6 405																																																																																								
12. Cooling systems	kBtu/hr Efficiency																																																																																								
a. Central Unit	32.0 SEER:15.00																																																																																								
13. Heating systems	kBtu/hr Efficiency																																																																																								
a. Electric Heat Pump	32.0 HSPF:8.80																																																																																								
14. Hot water systems																																																																																									
a. Electric	Cap: 50 gallons																																																																																								
b. Conservation features	EF: 0.950																																																																																								
	None																																																																																								
15. Credits	Pstat																																																																																								

Glass/Floor Area: 0.137	Total Proposed Modified Loads: 49.82	<b>PASS</b>
	Total Baseline Loads: 53.31	

I hereby certify that the plans and specifications covered by this calculation are in compliance with the Florida Energy Code.  <b>PREPARED BY:</b> Evan Beamsley <b>DATE:</b> 2019-10-30  I hereby certify that this building, as designed, is in compliance with the Florida Energy Code.  <b>OWNER/AGENT:</b> _____ <b>DATE:</b> _____	Review of the plans and specifications covered by this calculation indicates compliance with the Florida Energy Code. Before construction is completed this building will be inspected for compliance with Section 553.908 Florida Statutes.  <b>BUILDING OFFICIAL:</b> _____ <b>DATE:</b> _____
---	---



- Compliance requires certification by the air handler unit manufacturer that the air handler enclosure qualifies as certified factory-sealed in accordance with R403.3.2.1.
- Compliance requires an Air Barrier and Insulation Inspection Checklist in accordance with R402.4.1.1 and this project requires an envelope leakage test report with envelope leakage no greater than 7.00 ACH50 (R402.4.1.2).

## INPUT SUMMARY CHECKLIST REPORT

## PROJECT

Title:	191185 Chaddock	Bedrooms:	2	Address Type:	Street Address
Building Type:	User	Conditioned Area:	2025	Lot #	
Owner Name:	Mike Chaddock	Total Stories:	1	Block/Subdivision:	
# of Units:	1	Worst Case:	No	PlatBook:	
Builder Name:		Rotate Angle:	0	Street:	230 SW Marynik Dr
Permit Office:		Cross Ventilation:		County:	alachua
Jurisdiction:		Whole House Fan:		City, State, Zip:	High Springs , FL ,
Family Type:	Single-family				
New/Existing:	New (From Plans)				
Comment:					

## CLIMATE

✓	Design Location	TMY Site	Design Temp		Int Design Temp		Heating	Design	Daily Temp
			97.5 %	2.5 %	Winter	Summer	Degree Days	Moisture	Range
_____	FL, Gainesville	FL_GAINESVILLE_REGI	32	92	70	75	1305.5	51	Medium

## BLOCKS

Number	Name	Area	Volume
1	Block1	2025	20047.5

## SPACES

Number	Name	Area	Volume	Kitchen	Occupants	Bedrooms	Infil ID	Finished	Cooled	Heated
1	Main	2025	20047.5	Yes	4	2	1	Yes	Yes	Yes

## FLOORS

✓	#	Floor Type	Space	Perimeter	R-Value	Area		Tile	Wood	Carpet
_____	1	Slab-On-Grade Edge Insulatio	Main	180 ft	0	2025 ft²	_____	0.3	0.3	0.4

## ROOF

✓	#	Type	Materials	Roof Area	Gable Area	Roof Color	Rad Barr	Solar Absor.	SA Tested	Emitt	Emitt Tested	Deck Insul.	Pitch (deg)
_____	1	Hip	Composition shingles	2134 ft²	0 ft²	Dark	N	0.92	No	0.9	No	0	18.4

## ATTIC

✓	#	Type	Ventilation	Vent Ratio (1 in)	Area	RBS	IRCC
_____	1	Full attic	Vented	300	2025 ft²	N	N

## CEILING

✓	#	Ceiling Type	Space	R-Value	Ins Type	Area	Framing Frac	Truss Type
_____	1	Under Attic (Vented)	Main	38	Blown	2086 ft²	0	Wood

## INPUT SUMMARY CHECKLIST REPORT

## WALLS

✓ #	Omt	Adjacent To	Wall Type	Space	Cavity R-Value	Width Ft In	Height Ft In	Area	Sheathing R-Value	Framing Fraction	Solar Absor.	Below Grade%
1	N	Exterior	Frame - Wood	Main	19	45	8	360.0 ft²		0.23	0.75	0
2	E	Exterior	Frame - Wood	Main	19	45	8	360.0 ft²		0.23	0.75	0
3	S	Exterior	Frame - Wood	Main	19	45	8	360.0 ft²		0.23	0.75	0
4	W	Exterior	Frame - Wood	Main	19	45	8	360.0 ft²		0.23	0.75	0

## DOORS

✓ #	Omt	Door Type	Space	Storms	U-Value	Width Ft In	Height Ft In	Area
1	E	Insulated	Main	None	.4	2	6 8	13.3 ft²
2	S	Insulated	Main	None	.4	2	6 8	13.3 ft²
3	S	Insulated	Main	None	.4	1	6 8	6.7 ft²
4	W	Insulated	Main	None	.4	1	6 8	6.7 ft²
5	W	Insulated	Main	None	.4	1	6 8	6.7 ft²

## WINDOWS

Orientation shown is the entered, Proposed orientation.

✓ #	Omt	Wall ID	Frame	Panes	NFRC	U-Factor	SHGC	Imp	Area	Overhang Depth	Separation	Int Shade	Screening
1	N	1	Metal	Low-E Double	Yes	0.3	0.2	N	30.0 ft²	7 ft 6 in	0 ft 0 in	None	None
2	E	2	Metal	Low-E Double	Yes	0.3	0.2	N	120.0 ft²	7 ft 6 in	0 ft 0 in	None	None
3	E	2	Metal	Low-E Double	Yes	0.3	0.2	N	26.7 ft²	7 ft 6 in	0 ft 0 in	None	None
4	S	3	Metal	Low-E Double	Yes	0.3	0.2	N	30.0 ft²	7 ft 6 in	0 ft 0 in	None	None
5	S	3	Metal	Low-E Double	Yes	0.3	0.2	N	26.7 ft²	7 ft 6 in	0 ft 0 in	None	None
6	S	3	Metal	Low-E Double	Yes	0.3	0.2	N	13.3 ft²	7 ft 6 in	0 ft 0 in	None	None
7	W	4	Metal	Low-E Double	Yes	0.3	0.2	N	13.3 ft²	7 ft 6 in	0 ft 0 in	None	None
8	W	4	Metal	Low-E Double	Yes	0.3	0.2	N	6.0 ft²	7 ft 6 in	0 ft 0 in	None	None
9	W	4	Metal	Low-E Double	Yes	0.3	0.2	N	11.1 ft²	7 ft 6 in	0 ft 0 in	None	None

## INFILTRATION

#	Scope	Method	SLA	CFM 50	ELA	EqLA	ACH	ACH 50
1	Wholehouse	Proposed ACH(50)	.00044	2338.9	128.4	241.48	.1804	7

## HEATING SYSTEM

✓ #	System Type	Subtype	Efficiency	Capacity	Block	Ducts
1	Electric Heat Pump/	None	HSPF:8.8	32 kBtu/hr	1	sys#1

## INPUT SUMMARY CHECKLIST REPORT

## COOLING SYSTEM

<input checked="" type="checkbox"/>	#	System Type	Subtype	Efficiency	Capacity	Air Flow	SHR	Block	Ducts
	1	Central Unit/	None	SEER: 15	32 kBtu/hr	960 cfm	0.75	1	sys#1

## HOT WATER SYSTEM

<input checked="" type="checkbox"/>	#	System Type	SubType	Location	EF	Cap	Use	SetPnt	Conservation
	1	Electric	None	Main	0.95	50 gal	50 gal	120 deg	None

## SOLAR HOT WATER SYSTEM

<input checked="" type="checkbox"/>	FSEC Cert #	Company Name	System Model #	Collector Model #	Collector Area	Storage Volume	FEF
	None	None			ft²		

## DUCTS

<input checked="" type="checkbox"/>	#	--- Supply --- Location	R-Value	Area	--- Return --- Location	Area	Leakage Type	Air Handler	CFM 25 TOT	CFM25 OUT	QN	RLF	HVAC # Heat Cool
	1	Attic	6	405 ft²	Attic	101.25	Default Leakage	Main	(Default)	(Default)			1 1

## TEMPERATURES

Programable Thermostat: Y				Ceiling Fans:									
Cooling	<input checked="" type="checkbox"/> Jan	<input checked="" type="checkbox"/> Feb	<input checked="" type="checkbox"/> Mar	<input type="checkbox"/> Apr	<input type="checkbox"/> May	<input checked="" type="checkbox"/> Jun	<input checked="" type="checkbox"/> Jul	<input checked="" type="checkbox"/> Aug	<input checked="" type="checkbox"/> Sep	<input type="checkbox"/> Oct	<input type="checkbox"/> Nov	<input checked="" type="checkbox"/> Dec	
Heating	<input checked="" type="checkbox"/> Jan	<input checked="" type="checkbox"/> Feb	<input checked="" type="checkbox"/> Mar	<input checked="" type="checkbox"/> Apr	<input type="checkbox"/> May	<input type="checkbox"/> Jun	<input type="checkbox"/> Jul	<input type="checkbox"/> Aug	<input type="checkbox"/> Sep	<input checked="" type="checkbox"/> Oct	<input checked="" type="checkbox"/> Nov	<input checked="" type="checkbox"/> Dec	
Venting	<input checked="" type="checkbox"/> Jan	<input checked="" type="checkbox"/> Feb	<input checked="" type="checkbox"/> Mar	<input checked="" type="checkbox"/> Apr	<input type="checkbox"/> May	<input type="checkbox"/> Jun	<input type="checkbox"/> Jul	<input type="checkbox"/> Aug	<input type="checkbox"/> Sep	<input checked="" type="checkbox"/> Oct	<input checked="" type="checkbox"/> Nov	<input checked="" type="checkbox"/> Dec	
Thermostat Schedule: HERS 2006 Reference													
Schedule Type	1	2	3	4	5	6	7	8	9	10	11	12	
Cooling (WD)	AM PM	78 80	78 80	78 80	78 80	78 78	78 78	78 78	80 78	80 78	80 78	80 78	
Cooling (WEH)	AM PM	78 80	78 80	78 80	78 80	78 78	78 78	78 78	80 78	80 78	80 78	80 78	
Heating (WD)	AM PM	65 68	65 68	65 68	65 68	65 68	65 68	65 68	68 68	68 68	68 68	68 68	
Heating (WEH)	AM PM	65 68	65 68	65 68	65 68	65 68	65 68	65 68	68 68	68 68	68 68	68 68	

## MASS

Mass Type	Area	Thickness	Furniture Fraction	Space
Default(8 lbs/sq.ft.)	0 ft²	0 ft	0.3	Main

**ENERGY PERFORMANCE LEVEL (EPL) DISPLAY CARD****ESTIMATED ENERGY PERFORMANCE INDEX\* = 93****The lower the Energy Performance Index, the more efficient the home.**

1. New home or, addition	1. <u>New (From Plans)</u>	12. Ducts, location & insulation level	
2. Single-family or multiple-family	2. <u>Single-family</u>	a) Supply ducts	R <u>6.0</u>
3. No. of units (if multiple-family)	3. <u>1</u>	b) Return ducts	R <u>6.0</u>
4. Number of bedrooms	4. <u>2</u>	c) AHU location	<u>Main</u>
5. Is this a worst case? (yes/no)	5. <u>No</u>	13. Cooling system:	Capacity <u>32.0</u>
6. Conditioned floor area (sq. ft.)	6. <u>2025</u>	a) Split system	SEER <u>          </u>
7. Windows, type and area		b) Single package	SEER <u>          </u>
a) U-factor:(weighted average)	7a. <u>0.300</u>	c) Ground/water source	SEER/COP <u>          </u>
b) Solar Heat Gain Coefficient (SHGC)	7b. <u>0.200</u>	d) Room unit/PTAC	EER <u>          </u>
c) Area	7c. <u>277.1</u>	e) Other	<u>15.0</u>
8. Skylights		14. Heating system:	Capacity <u>32.0</u>
a) U-factor:(weighted average)	8a. <u>NA</u>	a) Split system heat pump	HSPF <u>          </u>
b) Solar Heat Gain Coefficient (SHGC)	8b. <u>NA</u>	b) Single package heat pump	HSPF <u>          </u>
9. Floor type, insulation level:		c) Electric resistance	COP <u>          </u>
a) Slab-on-grade (R-value)	9a. <u>0.0</u>	d) Gas furnace, natural gas	AFUE <u>          </u>
b) Wood, raised (R-value)	9b. <u>          </u>	e) Gas furnace, LPG	AFUE <u>          </u>
c) Concrete, raised (R-value)	9c. <u>          </u>	f) Other	<u>8.80</u>
10. Wall type and insulation:		15. Water heating system	
A. Exterior:		a) Electric resistance	EF <u>0.95</u>
1. Wood frame (Insulation R-value)	10A1. <u>19.0</u>	b) Gas fired, natural gas	EF <u>          </u>
2. Masonry (Insulation R-value)	10A2. <u>          </u>	c) Gas fired, LPG	EF <u>          </u>
B. Adjacent:		d) Solar system with tank	EF <u>          </u>
1. Wood frame (Insulation R-value)	10B1. <u>          </u>	e) Dedicated heat pump with tank	EF <u>          </u>
2. Masonry (Insulation R-value)	10B2. <u>          </u>	f) Heat recovery unit	HeatRec% <u>          </u>
11. Ceiling type and insulation level		g) Other	
a) Under attic	11a. <u>38.0</u>	16. HVAC credits claimed (Performance Method)	
b) Single assembly	11b. <u>          </u>	a) Ceiling fans	<u>          </u>
c) Knee walls/skylight walls	11c. <u>          </u>	b) Cross ventilation	<u>No</u>
d) Radiant barrier installed	11d. <u>No</u>	c) Whole house fan	<u>No</u>
		d) Multizone cooling credit	<u>          </u>
		e) Multizone heating credit	<u>          </u>
		f) Programmable thermostat	<u>Yes</u>

\*Label required by Section R303.1.3 of the Florida Building Code, Energy Conservation, if not DEFAULT.

I certify that this home has complied with the Florida Building Code, Energy Conservation, through the above energy saving features which will be installed (or exceeded) in this home before final inspection. Otherwise, a new EPL display card will be completed based on installed code compliant features.

Builder Signature: \_\_\_\_\_ Date: \_\_\_\_\_

Address of New Home: 230 SW Marynik Dr City/FL Zip: High Springs, FL

# Florida Building Code, Energy Conservation, 6th Edition (2017)

## Mandatory Requirements for Residential Performance, Prescriptive and ERI Methods

ADDRESS: 230 SW Marynik Dr  
High Springs, FL

Permit Number:

**MANDATORY REQUIREMENTS** See individual code sections for full details.

✓

### SECTION R401 GENERAL

- ☐ **R401.3 Energy Performance Level (EPL) display card (Mandatory).** The building official shall require that an energy performance level (EPL) display card be completed and certified by the builder to be accurate and correct before final approval of the building for occupancy. Florida law (Section 553.9085, Florida Statutes) requires the EPL display card to be included as an addendum to each sales contract for both presold and nonpresold residential buildings. The EPL display card contains information indicating the energy performance level and efficiencies of components installed in a dwelling unit. The building official shall verify that the EPL display card completed and signed by the builder accurately reflects the plans and specifications submitted to demonstrate code compliance for the building. A copy of the EPL display card can be found in Appendix RD.

- ☐ **R402.4 Air leakage (Mandatory).** The building thermal envelope shall be constructed to limit air leakage in accordance with the requirements of Sections R402.4.1 through R402.4.5.

**Exception:** Dwelling units of R-2 Occupancies and multiple attached single family dwellings shall be permitted to comply with Section C402.5.

- ☐ **R402.4.1 Building thermal envelope.** The building thermal envelope shall comply with Sections R402.4.1.1 and R402.4.1.2. The sealing methods between dissimilar materials shall allow for differential expansion and contraction.

- ☐ **R402.4.1.1 Installation.** The components of the building thermal envelope as listed in Table R402.4.1.1 shall be installed in accordance with the manufacturer's instructions and the criteria listed in Table R402.4.1.1, as applicable to the method of construction. Where required by the code official, an approved third party shall inspect all components and verify compliance.

- ☐ **R402.4.1.2 Testing.** The building or dwelling unit shall be tested and verified as having an air leakage rate not exceeding seven air changes per hour in Climate Zones 1 and 2, and three air changes per hour in Climate Zones 3 through 8. Testing shall be conducted in accordance with ANSI/RESNET/ICC 380 and reported at a pressure of 0.2 inch w.g. (50 pascals). Testing shall be conducted by either individuals as defined in Section 553.993(5) or (7), Florida Statutes, or individuals licensed as set forth in Section 489.105(3)(f), (g) or (i) or an approved third party. A written report of the results of the test shall be signed by the party conducting the test and provided to the code official. Testing shall be performed at any time after creation of all penetrations of the building thermal envelope.

**Exception:** Testing is not required for additions, alterations, renovations, or repairs, of the building thermal envelope of existing buildings in which the new construction is less than 85 percent of the building thermal envelope.

During testing:

1. Exterior windows and doors, fireplace and stove doors shall be closed, but not sealed, beyond the intended weatherstripping or other infiltration control measures.
2. Dampers including exhaust, intake, makeup air, backdraft and flue dampers shall be closed, but not sealed beyond intended infiltration control measures.
3. Interior doors, if installed at the time of the test, shall be open.
4. Exterior doors for continuous ventilation systems and heat recovery ventilators shall be closed and sealed.
5. Heating and cooling systems, if installed at the time of the test, shall be turned off.
6. Supply and return registers, if installed at the time of the test, shall be fully open.

- ☐ **R402.4.2 Fireplaces.** New wood-burning fireplaces shall have tight-fitting flue dampers or doors, and outdoor combustion air. Where using tight-fitting doors on factory-built fireplaces listed and labeled in accordance with UL 127, the doors shall be tested and listed for the fireplace. Where using tight-fitting doors on masonry fireplaces, the doors shall be listed and labeled in accordance with UL 907.

- ☐ **R402.4.3 Fenestration air leakage.** Windows, skylights and sliding glass doors shall have an air infiltration rate of no more than 0.3 cfm per square foot (1.5 L/s/m<sup>2</sup>), and swinging doors no more than 0.5 cfm per square foot (2.6 L/s/m<sup>2</sup>), when tested according to NFRC 400 or AAMA/WDMA/CSA 101/I.S.2/A440 by an accredited, independent laboratory and listed and labeled by the manufacturer.

**Exception:** Site-built windows, skylights and doors.

## MANDATORY REQUIREMENTS - (Continued)

- ☐ **R402.4.4 Rooms containing fuel-burning appliances.** In Climate Zones 3 through 8, where open combustion air ducts provide combustion air to open combustion fuel burning appliances, the appliances and combustion air opening shall be located outside the building thermal envelope or enclosed in a room, isolated from inside the thermal envelope. Such rooms shall be sealed and insulated in accordance with the envelope requirements of Table R402.1.2, where the walls, floors and ceilings shall meet not less than the basement wall R-value requirement. The door into the room shall be fully gasketed and any water lines and ducts in the room insulated in accordance with Section R403. The combustion air duct shall be insulated where it passes through conditioned space to a minimum of R-8.

### Exceptions:

1. Direct vent appliances with both intake and exhaust pipes installed continuous to the outside.
2. Fireplaces and stoves complying with Section R402.4.2 and Section R1006 of the Florida Building Code, Residential.

- ☐ **R402.4.5 Recessed lighting.** Recessed luminaires installed in the building thermal envelope shall be sealed to limit air leakage between conditioned and unconditioned spaces. All recessed luminaires shall be IC-rated and labeled as having an air leakage rate not more than 2.0 cfm (0.944 L/s) when tested in accordance with ASTM E283 at a 1.57 psf (75 Pa) pressure differential. All recessed luminaires shall be sealed with a gasket or caulk between the housing and the interior wall or ceiling covering.

## SECTION R403 SYSTEMS

### R403.1 Controls.

- ☐ **R403.1.1 Thermostat provision (Mandatory).** At least one thermostat shall be provided for each separate heating and cooling system.

- ☐ **R403.1.3 Heat pump supplementary heat (Mandatory).** Heat pumps having supplementary electric-resistance heat shall have controls that, except during defrost, prevent supplemental heat operation when the heat pump compressor can meet the heating load.

- ☐ **R403.3.2 Sealing (Mandatory)** All ducts, air handlers, filter boxes and building cavities that form the primary air containment passageways for air distribution systems shall be considered ducts or plenum chambers, shall be constructed and sealed in accordance with Section C403.2.9.2 of the Commercial Provisions of this code and shall be shown to meet duct tightness criteria below.

Duct tightness shall be verified by testing in accordance with ANSI/RESNET/ICC 380 by either individuals as defined in Section 553.993(5) or (7), Florida Statutes, or individuals licensed as set forth in Section 489.105(3)(f), (g) or (i), Florida Statutes, to be "substantially leak free" in accordance with Section R403.3.3.

- ☐ **R403.3.2.1 Sealed air handler.** Air handlers shall have a manufacturer's designation for an air leakage of no more than 2 percent of the design airflow rate when tested in accordance with ASHRAE 193.

- ☐ **R403.3.3 Duct testing (Mandatory).** Ducts shall be pressure tested to determine air leakage by one of the following methods:

1. Rough-in test: Total leakage shall be measured with a pressure differential of 0.1 inch w.g. (25 Pa) across the system, including the manufacturer's air handler enclosure if installed at the time of the test. All registers shall be taped or otherwise sealed during the test.
2. Postconstruction test: Total leakage shall be measured with a pressure differential of 0.1 inch w.g. (25 Pa) across the entire system, including the manufacturer's air handler enclosure. Registers shall be taped or otherwise sealed during the test.

### Exceptions:

1. A duct air leakage test shall not be required where the ducts and air handlers are located entirely within the building thermal envelope.
2. Duct testing is not mandatory for buildings complying by Section 405 of this code.

A written report of the results of the test shall be signed by the party conducting the test and provided to the code official.

- ☐ **R403.3.5 Building cavities (Mandatory).** Building framing cavities shall not be used as ducts or plenums.

- ☐ **R403.4 Mechanical system piping insulation (Mandatory).** Mechanical system piping capable of carrying fluids above 105°F (41°C) or below 55°F (13°C) shall be insulated to a minimum of R-3.

- ☐ **R403.4.1 Protection of piping insulation.** Piping insulation exposed to weather shall be protected from damage, including that caused by sunlight, moisture, equipment maintenance and wind, and shall provide shielding from solar radiation that can cause degradation of the material. Adhesive tape shall not be permitted.

- ☐ **R403.5.1 Heated water circulation and temperature maintenance systems (Mandatory)** Heated water circulation systems shall be in accordance with Section R403.5.1.1. Heat trace temperature maintenance systems shall be in accordance with Section R403.5.1.2. Automatic controls, temperature sensors and pumps shall be accessible. Manual controls shall be readily accessible.

- ☐ **R403.5.1.1 Circulation systems.** Heated water circulation systems shall be provided with a circulation pump. The system return pipe shall be a dedicated return pipe or a cold water supply pipe. Gravity and thermosiphon circulation systems shall be prohibited. Controls for circulating hot water system pumps shall start the pump based on the identification of a demand for hot water within the occupancy. The controls shall automatically turn off the pump when the water in the circulation loop is at the desired temperature and when there is no demand for hot water.

- ☐ **R403.5.1.2 Heat trace systems.** Electric heat trace systems shall comply with IEEE 515.1 or UL 515. Controls for such systems shall automatically adjust the energy input to the heat tracing to maintain the desired water temperature in the piping in accordance with the times when heated water is used in the occupancy.



## MANDATORY REQUIREMENTS - (Continued)

- ☐ **R403.5.5 Heat traps (Mandatory).** Storage water heaters not equipped with integral heat traps and having vertical pipe risers shall have heat traps installed on both the inlets and outlets. External heat traps shall consist of either a commercially available heat trap or a downward and upward bend of at least 3 ½ inches (89 mm) in the hot water distribution line and cold water line located as close as possible to the storage tank.
- R403.5.6 Water heater efficiencies (Mandatory).**
- ☐ **R403.5.6.1.1 Automatic controls.** Service water-heating systems shall be equipped with automatic temperature controls capable of adjustment from the lowest to the highest acceptable temperature settings for the intended use. The minimum temperature setting range shall be from 100°F to 140°F (38°C to 60°C).
- ☐ **R403.5.6.1.2 Shut down.** A separate switch or a clearly marked circuit breaker shall be provided to permit the power supplied to electric service systems to be turned off. A separate valve shall be provided to permit the energy supplied to the main burner(s) of combustion types of service water-heating systems to be turned off.
- ☐ **R403.5.6.2 Water-heating equipment.** Water-heating equipment installed in residential units shall meet the minimum efficiencies of Table C404.2 in Chapter 4 of the Florida Building Code, Energy Conservation, Commercial Provisions, for the type of equipment installed. Equipment used to provide heating functions as part of a combination system shall satisfy all stated requirements for the appropriate water-heating category. Solar water heaters shall meet the criteria of Section R403.5.6.2.1.
- ☐ **R403.5.6.2.1 Solar water-heating systems.** Solar systems for domestic hot water production are rated by the annual solar energy factor of the system. The solar energy factor of a system shall be determined from the Florida Solar Energy Center Directory of Certified Solar Systems. Solar collectors shall be tested in accordance with ISO Standard 9806, Test Methods for Solar Collectors, and SRCC Standard TM-1, Solar Domestic Hot Water System and Component Test Protocol. Collectors in installed solar water-heating systems should meet the following criteria:
1. Be installed with a tilt angle between 10 degrees and 40 degrees of the horizontal; and
  2. Be installed at an orientation within 45 degrees of true south.
- ☐ **R403.6 Mechanical ventilation (Mandatory).** The building shall be provided with ventilation that meets the requirements of the Florida Building Code, Residential, or Florida Building Code, Mechanical, as applicable, or with other approved means of ventilation including: Natural, Infiltration or Mechanical means. Outdoor air intakes and exhausts shall have automatic or gravity dampers that close when the ventilation system is not operating.
- ☐ **R403.6.1 Whole-house mechanical ventilation system fan efficacy.** When installed to function as a whole-house mechanical ventilation system, fans shall meet the efficacy requirements of Table R403.6.1.
- Exception:** Where whole-house mechanical ventilation fans are integral to tested and listed HVAC equipment, they shall be powered by an electronically commutated motor.
- ☐ **R403.6.2 Ventilation air.** Residential buildings designed to be operated at a positive indoor pressure or for mechanical ventilation shall meet the following criteria:
1. The design air change per hour minimums for residential buildings in ASHRAE 62.2, Ventilation for Acceptable Indoor Air Quality, shall be the maximum rates allowed for residential applications.
  2. No ventilation or air-conditioning system make-up air shall be provided to conditioned space from attics, crawlspaces, attached enclosed garages or outdoor spaces adjacent to swimming pools or spas.
  3. If ventilation air is drawn from enclosed space(s), then the walls of the space(s) from which air is drawn shall be insulated to a minimum of R-11 and the ceiling shall be insulated to a minimum of R-19, space permitting, or R-10 otherwise.
- R403.7 Heating and cooling equipment (Mandatory).**
- ☐ **R403.7.1 Equipment sizing.** Heating and cooling equipment shall be sized in accordance with ACCA Manual S based on the equipment loads calculated in accordance with ACCA Manual J or other approved heating and cooling calculation methodologies, based on building loads for the directional orientation of the building. The manufacturer and model number of the outdoor and indoor units (if split system) shall be submitted along with the sensible and total cooling capacities at the design conditions described in Section R302.1. This Code does not allow designer safety factors, provisions for future expansion or other factors that affect equipment sizing. System sizing calculations shall not include loads created by local intermittent mechanical ventilation such as standard kitchen and bathroom exhaust systems. New or replacement heating and cooling equipment shall have an efficiency rating equal to or greater than the minimum required by federal law for the geographic location where the equipment is installed.

**TABLE R403.6.1  
WHOLE-HOUSE MECHANICAL VENTILATION SYSTEM FAN EFFICACY**

FAN LOCATION	AIRFLOW RATE MINIMUM (CFM)	MINIMUM EFFICACY <sup>a</sup> (CFM/WATT)	AIRFLOW RATE MAXIMUM (CFM)
Range hoods	Any	2.8 cfm/watt	Any
In-line fan	Any	2.8 cfm/watt	Any
Bathroom, utility room	10	1.4 cfm/watt	<90
Bathroom, utility room	90	2.8 cfm/watt	Any

For SI: 1 cfm = 28.3 L/min.

a. When tested in accordance with HVI Standard 916

## MANDATORY REQUIREMENTS - (Continued)

- ☐ **R403.7.1.1 Cooling equipment capacity.** Cooling only equipment shall be selected so that its total capacity is not less than the calculated total load but not more than 1.15 times greater than the total load calculated according to the procedure selected in Section 403.7, or the closest available size provided by the manufacturer's product lines. The corresponding latent capacity of the equipment shall not be less than the calculated latent load.

The published value for AHRI total capacity is a nominal, rating-test value and shall not be used for equipment sizing. Manufacturer's expanded performance data shall be used to select cooling-only equipment. This selection shall be based on the outdoor design dry-bulb temperature for the load calculation (or entering water temperature for water-source equipment), the blower CFM provided by the expanded performance data, the design value for entering wet-bulb temperature and the design value for entering dry-bulb temperature.

Design values for entering wet-bulb and dry-bulb temperatures shall be for the indoor dry bulb and relative humidity used for the load calculation and shall be adjusted for return side gains if the return duct(s) is installed in an unconditioned space.

### Exceptions:

1. Attached single- and multiple-family residential equipment sizing may be selected so that its cooling capacity is less than the calculated total sensible load but not less than 80 percent of that load.
2. When signed and sealed by a Florida-registered engineer, in attached single- and multiple-family units, the capacity of equipment may be sized in accordance with good design practice.

### R403.7.1.2 Heating equipment capacity.

- ☐ **R403.7.1.2.1 Heat pumps.** Heat pump sizing shall be based on the cooling requirements as calculated according to Section R403.7.1.1, and the heat pump total cooling capacity shall not be more than 1.15 times greater than the design cooling load even if the design heating load is 1.15 times greater than the design cooling load.

- ☐ **R403.7.1.2.2 Electric resistance furnaces.** Electric resistance furnaces shall be sized within 4 kW of the design requirements calculated according to the procedure selected in Section R403.7.1.

- ☐ **R403.7.1.2.3 Fossil fuel heating equipment.** The capacity of fossil fuel heating equipment with natural draft atmospheric burners shall not be less than the design load calculated in accordance with Section R403.7.1.

- ☐ **R403.7.1.3 Extra capacity required for special occasions.** Residences requiring excess cooling or heating equipment capacity on an intermittent basis, such as anticipated additional loads caused by major entertainment events, shall have equipment sized or controlled to prevent continuous space cooling or heating within that space by one or more of the following options:

1. A separate cooling or heating system is utilized to provide cooling or heating to the major entertainment areas.
2. A variable capacity system sized for optimum performance during base load periods is utilized.

- ☐ **R403.8 Systems serving multiple dwelling units (Mandatory).** Systems serving multiple dwelling units shall comply with Sections C403 and C404 of the IECC—Commercial Provisions in lieu of Section R403.

- ☐ **R403.9 Snow melt and ice system controls (Mandatory)** Snow- and ice-melting systems, supplied through energy service to the building, shall include automatic controls capable of shutting off the system when the pavement temperature is above 50°F (10°C), and no precipitation is falling and an automatic or manual control that will allow shutoff when the outdoor temperature is above 40°F (4.8°C).

- ☐ **R403.10 Pools and permanent spa energy consumption (Mandatory).** The energy consumption of pools and permanent spas shall be in accordance with Sections R403.10.1 through R403.10.5.

- ☐ **R403.10.1 Heaters.** The electric power to heaters shall be controlled by a readily accessible on-off switch that is an integral part of the heater mounted on the exterior of the heater, or external to and within 3 feet (914 mm) of the heater. Operation of such switch shall not change the setting of the heater thermostat. Such switches shall be in addition to a circuit breaker for the power to the heater. Gas-fired heaters shall not be equipped with continuously burning ignition pilots.

- ☐ **R403.10.2 Time switches.** Time switches or other control methods that can automatically turn off and on according to a preset schedule shall be installed for heaters and pump motors. Heaters and pump motors that have built-in time switches shall be in compliance with this section.

### Exceptions:

1. Where public health standards require 24-hour pump operation.
2. Pumps that operate solar- and waste-heat-recovery pool heating systems.
3. Where pumps are powered exclusively from on-site renewable generation.

- ☐ **R403.10.3 Covers.** Outdoor heated swimming pools and outdoor permanent spas shall be equipped with a vapor-retardant cover on or at the water surface or a liquid cover or other means proven to reduce heat loss.

**Exception:** Where more than 70 percent of the energy for heating, computed over an operation season, is from site-recovered energy, such as from a heat pump or solar energy source, covers or other vapor-retardant means shall not be required.

- ☐ **R403.10.4 Gas- and oil-fired pool and spa heaters.** All gas- and oil-fired pool and spa heaters shall have a minimum thermal efficiency of 82 percent for heaters manufactured on or after April 16, 2013, when tested in accordance with ANSI Z 21.56. Pool heaters fired by natural or LP gas shall not have continuously burning pilot lights.

- ☐ **R403.10.5 Heat pump pool heaters.** Heat pump pool heaters shall have a minimum COP of 4.0 when tested in accordance with AHRI 1160, Table 2, Standard Rating Conditions-Low Air Temperature. A test report from an independent laboratory is required to verify procedure compliance. Geothermal swimming pool heat pumps are not required to meet this standard.
- ☐ **R403.11 Portable spas (Mandatory)** The energy consumption of electric-powered portable spas shall be controlled by the requirements of APSP-14.

## SECTION R404

### ELECTRICAL POWER AND LIGHTING SYSTEMS

- ☐ **R404.1 Lighting equipment (Mandatory).** Not less than 75 percent of the lamps in permanently installed lighting fixtures shall be high-efficacy lamps or not less than 75 percent of the permanently installed lighting fixtures shall contain only high-efficacy lamps.

**Exception:** Low-voltage lighting.

**R404.1.1 Lighting equipment (Mandatory)** Fuel gas lighting systems shall not have continuously burning pilot lights.

## 2017 - AIR BARRIER AND INSULATION INSPECTION COMPONENT CRITERIA

**TABLE 402.4.1.1  
AIR BARRIER AND INSULATION INSPECTION COMPONENT CRITERIA**

Project Name: 191185 Chaddock Street: 230 SW Marynik Dr City, State, Zip: High Springs , FL , Owner: Mike Chaddock Design Location: FL, Gainesville			Builder Name: Permit Office: Permit Number: Jurisdiction:	CHECK
COMPONENT	AIR BARRIER CRITERIA	INSULATION INSTALLATION CRITERIA		
General requirements	A continuous air barrier shall be installed in the building envelope. The exterior thermal envelope contains a continuous air barrier. Breaks or joints in the air barrier shall be sealed.	Air-permeable insulation shall not be used as a sealing material.		
Ceiling/attic	The air barrier in any dropped ceiling/soffit shall be aligned with the insulation and any gaps in the air barrier shall be sealed. Access openings, drop down stairs or knee wall doors to unconditioned attic spaces shall be sealed.	The insulation in any dropped ceiling/soffit shall be aligned with the air barrier.		
Walls	The junction of the foundation and sill plate shall be sealed. The junction of the top plate and the top of exterior walls shall be sealed. Knee walls shall be sealed.	Cavities within corners and headers of frame walls shall be insulated by completely filling the cavity with a material having a thermal resistance of R-3 per inch minimum. Exterior thermal envelope insulation for framed walls shall be installed in substantial contact and continuous alignment with the air barrier.		
Windows, skylights and doors	The space between window/door jambs and framing, and skylights and framing shall be sealed.			
Rim joists	Rim joists shall include the air barrier.	Rim joists shall be insulated.		
Floors (including above-garage and cantilevered floors)	The air barrier shall be installed at any exposed edge of insulation.	Floor framing cavity insulation shall be installed to maintain permanent contact with the underside of subfloor decking, or floor framing cavity insulation shall be permitted to be in contact with the top side of sheathing, or continuous insulation installed on the underside of floor framing and extends from the bottom to the top of all perimeter floor framing members.		
Crawl space walls	Exposed earth in unvented crawl spaces shall be covered with a Class I vapor retarder with overlapping joints taped.	Where provided instead of floor insulation, insulation shall be permanently attached to the crawlspace		
Shafts, penetrations	Duct shafts, utility penetrations, and flue shafts opening to exterior or unconditioned space shall be sealed.			
Narrow cavities		Batts in narrow cavities shall be cut to fit, or narrow cavities shall be filled by insulation that on installation readily conforms to the available cavity spaces.		
Garage separation	Air sealing shall be provided between the garage and conditioned spaces.			
Recessed lighting	Recessed light fixtures installed in the building thermal envelope shall be sealed to the drywall.	Recessed light fixtures installed in the building thermal envelope shall be air tight and IC rated.		
Plumbing and wiring		Batt insulation shall be cut neatly to fit around wiring and plumbing in exterior walls, or insulation that on installation readily conforms to available space shall extend behind piping and wiring.		
Shower/tub on exterior wall	The air barrier installed at exterior walls adjacent to showers and tubs shall separate them from the showers and tubs.	Exterior walls adjacent to showers and tubs shall be insulated.		
Electrical/phone box on exterior walls	The air barrier shall be installed behind electrical or communication boxes or air-sealed boxes shall be installed.			
HVAC register boots	HVAC register boots that penetrate building thermal envelope shall be sealed to the sub-floor or drywall.			
Concealed sprinklers	When required to be sealed, concealed fire sprinklers shall only be sealed in a manner that is recommended by the manufacturer. Caulking or other adhesive sealants shall not be used to fill voids between fire sprinkler cover plates and walls or ceilings.			

a. In addition, inspection of log walls shall be in accordance with the provisions of ICC-400.

# Envelope Leakage Test Report (Blower Door Test)

## Residential Prescriptive, Performance or ERI Method Compliance

### 2017 Florida Building Code, Energy Conservation, 6th Edition

Jurisdiction:	Permit #:
---------------	-----------

#### Job Information

Builder: \_\_\_\_\_ Community: \_\_\_\_\_ Lot: NA

Address: 230 SW Marynik Dr

City: High Springs State: FL Zip: \_\_\_\_\_

#### Air Leakage Test Results *Passing results must meet either the Performance, Prescriptive, or ERI Method*

☐ **PRESCRIPTIVE METHOD**-The building or dwelling unit shall be tested and verified as having an air leakage rate of not exceeding 7 air changes per hour at a pressure of 0.2 inch w.g. (50 Pascals) in Climate Zones 1 and 2.

☐ **PERFORMANCE or ERI METHOD**-The building or dwelling unit shall be tested and verified as having an air leakage rate of not exceeding the selected ACH(50) value, as shown on Form R405-2017 (Performance) or R406-2017 (ERI), section labeled as infiltration, sub-section ACH50.  
ACH(50) specified on Form R405-2017-Energy Calc (Performance) or R406-2017 (ERI): 7.000

$$\frac{\text{CFM}(50)}{\text{Building Volume}} \times 60 \div \frac{20048}{\text{ACH}(50)} = \text{ACH}(50)$$

☒ **PASS**

☐ When ACH(50) is less than 3, Mechanical Ventilation installation must be verified by building department.

Method for calculating building volume:

- ☐ Retrieved from architectural plans  
☒ Code software calculated  
☐ Field measured and calculated

**R402.4.1.2 Testing.** Testing shall be conducted in accordance with ANSI/RESNET/ICC 380 and reported at a pressure of 0.2 inch w.g. (50 Pascals). Testing shall be conducted by either individuals as defined in Section 553.993(5) or (7), *Florida Statutes*, or individuals licensed as set forth in Section 489.105(3)(f), (g), or (i) or an approved third party. A written report of the results of the test shall be signed by the party conducting the test and provided to the code official. Testing shall be performed at any time after creation of all penetrations of the *building thermal envelope*.

During testing:

1. Exterior windows and doors, fireplace and stove doors shall be closed, but not sealed, beyond the intended weatherstripping or other infiltration control measures.
2. Dampers including exhaust, intake, makeup air, back draft and flue dampers shall be closed, but not sealed beyond intended infiltration control measures.
3. Interior doors, if installed at the time of the test, shall be open.
4. Exterior doors for continuous ventilation systems and heat recovery ventilators shall be closed and sealed.
5. Heating and cooling systems, if installed at the time of the test, shall be turned off.
6. Supply and return registers, if installed at the time of the test, shall be fully open.

#### Testing Company

Company Name: \_\_\_\_\_ Phone: \_\_\_\_\_

I hereby verify that the above Air Leakage results are in accordance with the 2017 6th Edition Florida Building Code Energy Conservation requirements according to the compliance method selected above.

Signature of Tester: \_\_\_\_\_ Date of Test: \_\_\_\_\_

Printed Name of Tester: \_\_\_\_\_

License/Certification #: \_\_\_\_\_ Issuing Authority: \_\_\_\_\_

# Residential System Sizing Calculation

## Summary

Mike Chaddock  
230 SW Marynik Dr  
High Springs, FL

Project Title:  
191185 Chaddock

2019-10-30

Location for weather data: Gainesville, FL - Defaults: Latitude(29.7) Altitude(152 ft.) Temp Range(M)			
Humidity data: Interior RH (50%) Outdoor wet bulb (77F) Humidity difference(51gr.)			
Winter design temperature(TMY3 99%)	30 F	Summer design temperature(TMY3 99%)	94 F
Winter setpoint	70 F	Summer setpoint	75 F
Winter temperature difference	40 F	Summer temperature difference	19 F
<b>Total heating load calculation</b>	<b>27346 Btuh</b>	<b>Total cooling load calculation</b>	<b>23090 Btuh</b>
Submitted heating capacity	% of calc Btuh	Submitted cooling capacity	% of calc Btuh
Total (Electric Heat Pump)	117.0 32000	Sensible (SHR = 0.75)	128.6 24000
Heat Pump + Auxiliary(0.0kW)	117.0 32000	Latent	180.5 8000
		Total (Electric Heat Pump)	138.6 32000

## WINTER CALCULATIONS

Winter Heating Load (for 2025 sqft)

Load component		Load
Window total	277 sqft	3325 Btuh
Wall total	1116 sqft	3450 Btuh
Door total	47 sqft	747 Btuh
Ceiling total	2086 sqft	2118 Btuh
Floor total	2025 sqft	8496 Btuh
Infiltration	96 cfm	4223 Btuh
Duct loss		4987 Btuh
<b>Subtotal</b>		<b>27346 Btuh</b>
Ventilation	0 cfm	0 Btuh
<b>TOTAL HEAT LOSS</b>		<b>27346 Btuh</b>

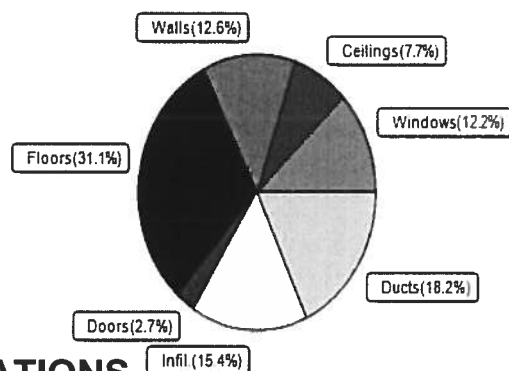

## SUMMER CALCULATIONS

Summer Cooling Load (for 2025 sqft)

Load component		Load
Window total	277 sqft	2962 Btuh
Wall total	1116 sqft	1846 Btuh
Door total	47 sqft	560 Btuh
Ceiling total	2086 sqft	2859 Btuh
Floor total		0 Btuh
Infiltration	72 cfm	1505 Btuh
Internal gain		3320 Btuh
Duct gain		5607 Btuh
Sens. Ventilation	0 cfm	0 Btuh
Blower Load		0 Btuh
<b>Total sensible gain</b>		<b>18659 Btuh</b>
Latent gain(ducts)		1135 Btuh
Latent gain(infiltration)		2497 Btuh
Latent gain(ventilation)		0 Btuh
Latent gain(internal/occupants/other)		800 Btuh
<b>Total latent gain</b>		<b>4431 Btuh</b>
<b>TOTAL HEAT GAIN</b>		<b>23090 Btuh</b>

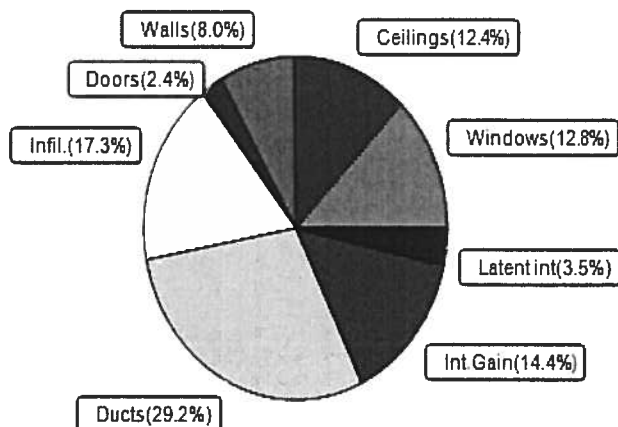

8th Edition

EnergyGauge® System Sizing  
PREPARED BY: Evan Beamsley  
DATE: 2019-10-30

# System Sizing Calculations - Winter

## Residential Load - Whole House Component Details

Mike Chaddock  
230 SW Marynik Dr  
High Springs, FL

Project Title:  
191185 Chaddock  
Building Type: User

2019-10-30

Reference City: Gainesville, FL (Defaults) Winter Temperature Difference: 40.0 F (TMY3 99%)

Component Loads for Whole House							
Window	Panes/Type	Frame	U	Orientation	Area(sqft)	X	Load
1	2, NFRC 0.20	Metal	0.30	N	30.0	12.0	360 Btuh
2	2, NFRC 0.20	Metal	0.30	E	120.0	12.0	1440 Btuh
3	2, NFRC 0.20	Metal	0.30	E	26.7	12.0	320 Btuh
4	2, NFRC 0.20	Metal	0.30	S	30.0	12.0	360 Btuh
5	2, NFRC 0.20	Metal	0.30	S	26.7	12.0	320 Btuh
6	2, NFRC 0.20	Metal	0.30	S	13.3	12.0	160 Btuh
7	2, NFRC 0.20	Metal	0.30	W	13.3	12.0	160 Btuh
8	2, NFRC 0.20	Metal	0.30	W	6.0	12.0	72 Btuh
9	2, NFRC 0.20	Metal	0.30	W	11.1	12.0	133 Btuh
	Window Total				277.1(sqft)		3325 Btuh
Walls	Type	Ornt.	Ueff.	R-Value (Cav/Sh)	Area	X	Load
1	Frame - Wood	- Ext	(0.077)	19.0/0.0	330	3.09	1020 Btuh
2	Frame - Wood	- Ext	(0.077)	19.0/0.0	200	3.09	618 Btuh
3	Frame - Wood	- Ext	(0.077)	19.0/0.0	270	3.09	835 Btuh
4	Frame - Wood	- Ext	(0.077)	19.0/0.0	316	3.09	977 Btuh
	Wall Total				1116(sqft)		3450 Btuh
Doors	Type	Storm	Ueff.		Area	X	Load
1	Insulated - Exterior, n		(0.400)		13	16.0	213 Btuh
2	Insulated - Exterior, n		(0.400)		13	16.0	213 Btuh
3	Insulated - Exterior, n		(0.400)		7	16.0	107 Btuh
4	Insulated - Exterior, n		(0.400)		7	16.0	107 Btuh
5	Insulated - Exterior, n		(0.400)		7	16.0	107 Btuh
	Door Total				47(sqft)		747Btuh
Ceilings	Type/Color/Surface	Ueff.	R-Value		Area	X	Load
1	Vented Attic/D/Shing	(0.025)	38.0/0.0		2086	1.0	2118 Btuh
	Ceiling Total				2086(sqft)		2118Btuh
Floors	Type	Ueff.	R-Value		Size	X	Load
1	Slab On Grade	(1.180)	0.0		180.0 ft(perim.)	47.2	8496 Btuh
	Floor Total				2025 sqft		8496 Btuh
Envelope Subtotal:							18136 Btuh
Infiltration	Type	Wholehouse	ACH	Volume(cuft)	Wall Ratio	CFM=	Load
	Natural		0.29	20048	1.00	96.4	4223 Btuh
Duct load	Average sealed, R6.0, Supply(Att), Return(Att)					(DLM of 0.223)	4987 Btuh
All Zones	Sensible Subtotal All Zones						27346 Btuh

# Manual J Winter Calculations

## Residential Load - Component Details (continued)

Mike Chaddock  
230 SW Marynik Dr  
High Springs, FL

Project Title:  
191185 Chaddock  
Building Type: User

2019-10-30

### WHOLE HOUSE TOTALS

<b>Totals for Heating</b>	Subtotal Sensible Heat Loss	27346 Btuh
	Ventilation Sensible Heat Loss	0 Btuh
	Total Heat Loss	27346 Btuh

### EQUIPMENT

1. Electric Heat Pump	#	32000 Btuh
-----------------------	---	------------

Key: Window types - NFRC (Requires U-Factor and Shading coefficient(SHGC) of glass as numerical values)  
or - Glass as 'Clear' or 'Tint' (Uses U-Factor and SHGC defaults)  
U - (Window U-Factor)  
HTM - (ManualJ Heat Transfer Multiplier)



Version 8



# System Sizing Calculations - Summer

## Residential Load - Whole House Component Details

Mike Chaddock  
230 SW Marynik Dr  
High Springs, FL

Project Title:  
191185 Chaddock

2019-10-30

Reference City: Gainesville, FL

Temperature Difference: 19.0F(TMY3 99%) Humidity difference: 51gr.

### Component Loads for Whole House

Window	Type*					Overhang		Window Area(sqft)			HTM		Load		
	Panes	SHGC	U	InSh	IS	Ornt	Len	Hgt	Gross	Shaded	Unshaded	Shaded	Unshaded		
1	2 NFRC	0.20, 0.30	No	No	N		7.5ft.	0.0ft.	30.0	0.0	30.0	10	10	297	Btuh
2	2 NFRC	0.20, 0.30	No	No	E		7.5ft.	0.0ft.	120.0	120.0	0.0	10	25	1189	Btuh
3	2 NFRC	0.20, 0.30	No	No	E		7.5ft.	0.0ft.	26.7	24.9	1.8	10	25	291	Btuh
4	2 NFRC	0.20, 0.30	No	No	S		7.5ft.	0.0ft.	30.0	30.0	0.0	10	11	297	Btuh
5	2 NFRC	0.20, 0.30	No	No	S		7.5ft.	0.0ft.	26.7	26.7	0.0	10	11	264	Btuh
6	2 NFRC	0.20, 0.30	No	No	S		7.5ft.	0.0ft.	13.3	13.3	0.0	10	11	132	Btuh
7	2 NFRC	0.20, 0.30	No	No	W		7.5ft.	0.0ft.	13.3	12.4	0.9	10	25	145	Btuh
8	2 NFRC	0.20, 0.30	No	No	W		7.5ft.	0.0ft.	6.0	6.0	0.0	10	25	59	Btuh
9	2 NFRC	0.20, 0.30	No	No	W		7.5ft.	0.0ft.	11.1	10.4	0.7	10	25	121	Btuh
	Excursion													166	Btuh
	Window Total								277 (sqft)					2962 Btuh	
Walls	Type						U-Value	R-Value	Area(sqft)			HTM		Load	
								Cav/Sheath							
1	Frame - Wood - Ext						0.08	19.0/0.0	330.0			1.7		546	Btuh
2	Frame - Wood - Ext						0.08	19.0/0.0	200.0			1.7		331	Btuh
3	Frame - Wood - Ext						0.08	19.0/0.0	270.0			1.7		446	Btuh
4	Frame - Wood - Ext						0.08	19.0/0.0	316.2			1.7		523	Btuh
	Wall Total								1116 (sqft)					1846 Btuh	
Doors	Type								Area (sqft)			HTM		Load	
1	Insulated - Exterior								13.3			12.0		160	Btuh
2	Insulated - Exterior								13.3			12.0		160	Btuh
3	Insulated - Exterior								6.7			12.0		80	Btuh
4	Insulated - Exterior								6.7			12.0		80	Btuh
5	Insulated - Exterior								6.7			12.0		80	Btuh
	Door Total								47 (sqft)					560 Btuh	
Ceilings	Type/Color/Surface						U-Value	R-Value	Area(sqft)			HTM		Load	
1	Vented Attic/DarkShingle						0.025	38.0/0.0	2086.0			1.37		2859	Btuh
	Ceiling Total								2086 (sqft)					2859 Btuh	
Floors	Type							R-Value	Size			HTM		Load	
1	Slab On Grade							0.0	2025 (ft-perimeter)			0.0		0	Btuh
	Floor Total								2025.0 (sqft)					0 Btuh	
	Envelope Subtotal:													8227 Btuh	
Infiltration	Type						Average ACH	Volume(cuft)	Wall Ratio			CFM=		Load	
	Natural						0.22	20048	1			72.3		1505	Btuh
Internal gain							Occupants	Btuh/occupant				Appliance		Load	
							4	X 230	+			2400		3320	Btuh
	Sensible Envelope Load:													13052 Btuh	
Duct load	Average sealed, Supply(R6.0-Attic), Return(R6.0-Attic) (DGM of 0.430)													5607 Btuh	
	Sensible Load All Zones													18659 Btuh	

# Manual J Summer Calculations

## Residential Load - Component Details (continued)

Mike Chaddock  
230 SW Marynik Dr  
High Springs, FL

Project Title:  
191185 Chaddock

Climate:FL\_GAINESVILLE\_REGIONAL\_A

2019-10-30

### WHOLE HOUSE TOTALS

Whole House Totals for Cooling	<b>Sensible Envelope Load All Zones</b>	<b>13052 Btuh</b>
	Sensible Duct Load	5607 Btuh
	<b>Total Sensible Zone Loads</b>	<b>18659 Btuh</b>
	Sensible ventilation	0 Btuh
	Blower	0 Btuh
	<b>Total sensible gain</b>	<b>18659 Btuh</b>
	Latent infiltration gain (for 51 gr. humidity difference)	2497 Btuh
	Latent ventilation gain	0 Btuh
	Latent duct gain	1135 Btuh
	Latent occupant gain (4.0 people @ 200 Btuh per person)	800 Btuh
	Latent other gain	0 Btuh
	<b>Latent total gain</b>	<b>4431 Btuh</b>
	<b>TOTAL GAIN</b>	<b>23090 Btuh</b>

### EQUIPMENT

1. Central Unit	#	32000 Btuh
-----------------	---	------------

\*Key: Window types (Panels - Number and type of panes of glass)  
(SHGC - Shading coefficient of glass as SHGC numerical value)  
(U - Window U-Factor)  
(InSh - Interior shading device: none(No), Blinds(B), Draperies(D) or Roller Shades(R))  
- For Blinds: Assume medium color, half closed  
For Draperies: Assume medium weave, half closed  
For Roller shades: Assume translucent, half closed  
(IS - Insect screen: none(N), Full(F) or Half(½))  
(Ornt - compass orientation)



Version 8

# YKK AP AMERICA

## YVS-410 TU Series Windows

### Single Hung Windows

#### INSTALLATION NOTES

- ONE (1) INSTALLATION ANCHOR IS REQUIRED AT EACH ANCHOR LOCATION SHOWN, UNLESS OTHERWISE NOTED.
- THE NUMBER OF INSTALLATION ANCHORS DETECTED BY THE MINIMUM NUMBERS OF ANCHORS TO BE USED FOR PRODUCT INSTALLATION.
- INSTALL ANCHORS WITHIN A TOLERANCE OF 1/2" INCH OF THE TYPICAL LOCATION SHOWN. TOLERANCES ARE NOT CUMULATIVE FROM ONE INSTALLATION ANCHOR TO THE NEXT.
- FOR INSTALLATION ON WOOD SUBSTRATE, USE #10 WOOD SCREWS, SEE TYPICAL ELEVATION DRAWING AND INSTALLATION DETAILS FOR EMBEDMENT AND SPACING REQUIREMENTS.
- FOR INSTALLATION ON CONCRETE AND MASONRY, USE 3/8" DIAMETER TIE ANCHORS, SEE TYPICAL ELEVATION DRAWING AND INSTALLATION DETAILS FOR EMBEDMENT AND SPACING REQUIREMENTS.
- FOR INSTALLATION ON STEEL FRAME SUBSTRATE, USE APPROVED WAX ALUMINUM ANCHORS, SEE TYPICAL ELEVATION DRAWING AND INSTALLATION DETAILS FOR EMBEDMENT AND SPACING REQUIREMENTS.
- MINIMUM EMBEDMENT AND CODE DISTANCE EXCLUDE WALL FINISHES, INCLUDING BUT NOT LIMITED TO STUCCO, FOAM, BRICK VENEER, AND SIDING.
- INSTALLATION ANCHORS AND ASSOCIATED HARDWARE MUST BE MADE OF CORROSION RESISTANT MATERIAL OR HAVE A CORROSION RESISTANT COATING.
- INSTALLATION ANCHORS SHALL BE INSTALLED IN ACCORDANCE WITH ANCHOR MANUFACTURER'S INSTALLATION INSTRUCTIONS, AND ANCHORS SHALL NOT BE USED IN APPLICATIONS WHERE THE ANCHOR STRENGTH SPECIFIED BY THE MANUFACTURER IS LESS THAN THE MINIMUM STRENGTH SPECIFIED BY THE ANCHOR MANUFACTURER.
- INSTALLATION ANCHORS FOR PRODUCTS HEREIN ARE BASED ON SUBSTRATE:
  - WOOD: MINIMUM 200 PSI COMPRESSIVE STRENGTH
  - CONCRETE: MINIMUM 3000 PSI COMPRESSIVE STRENGTH
  - MASONRY: MINIMUM 3000 PSI COMPRESSIVE STRENGTH
  - STEEL: MINIMUM YIELD STRENGTH OF 33 KSI; MINIMUM WALL THICKNESS OF 3/16 IN.
  - ALUMINUM: MINIMUM 6061-T5; MINIMUM WALL THICKNESS OF 0.087"

#### GENERAL NOTES

- THE PRODUCT SHOWN HEREIN IS DESIGNED AND MANUFACTURED TO COMPLY WITH THE CURRENT FLORIDA BUILDING CODE, EXCLUDING REQUIREMENTS FOR WIND WITH THE CURRENT FLORIDA BUILDING CODE, EXCLUDING REQUIREMENTS FOR WIND.
- ADEQUACY OF THE EXISTING STRUCTURAL CONCRETE/MASONRY, STEEL AND STEEL STUD FRAMING AS A MAIN WIND FORCE RESISTING SYSTEM CAPABLE OF WITHSTANDING AND TRANSFERRING APPLIED PRODUCT LOADS TO THE FOUNDATION IS THE RESPONSIBILITY OF THE ENGINEER OR ARCHITECT OF RECORD FOR THE PROJECT OF INSTALLATION.
- 2X BRACKS (WHEN USED) SHALL BE DESIGNED AND ANCHORED TO PROPERLY TRANSFER ALL LOADS TO THE STRUCTURE, BRICK REGION AND THE INSTALLATION IS THE RESPONSIBILITY OF THE ENGINEER OR ARCHITECT OF RECORD FOR THE PROJECT OF INSTALLATION.
- THE INSTALLATION DETAILS DESCRIBED HEREIN ARE GENERIC AND MAY NOT REFLECT ACTUAL CONDITIONS FOR A SPECIFIC SITE. IF SITE CONDITIONS CAUSE INSTALLATION TO DEVIATE FROM THE REQUIREMENTS DETAILED HEREIN, A LICENSED ENGINEER OR ARCHITECT SHALL PREPARE SITE SPECIFIC DOCUMENTS FOR USE WITH THIS DOCUMENT.
- THIS PRODUCT REQUIRES IMPACT PROTECTIVE DEVICES WHEN USED AT LOCATIONS REQUIRING IMPACT RESISTANCE.
- MATERIALS INCLUDING BUT NOT LIMITED TO STEEL/ALUMINUM SCREWS, THAT COME INTO CONTACT WITH OTHER DISSIMILAR MATERIALS SHALL MEET THE REQUIREMENTS OF THE CURRENT FLORIDA BUILDING CODE.

DESIGN PRESSURE = +/- 50 PSF

NOT RATED FOR IMPACT RESISTANCE

WHILE MAINTAINING A 1" OVERALL THICKNESS, THICKER GLASS SHALL COMPLY WITH ASTM E1300

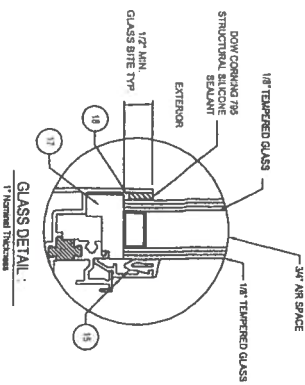
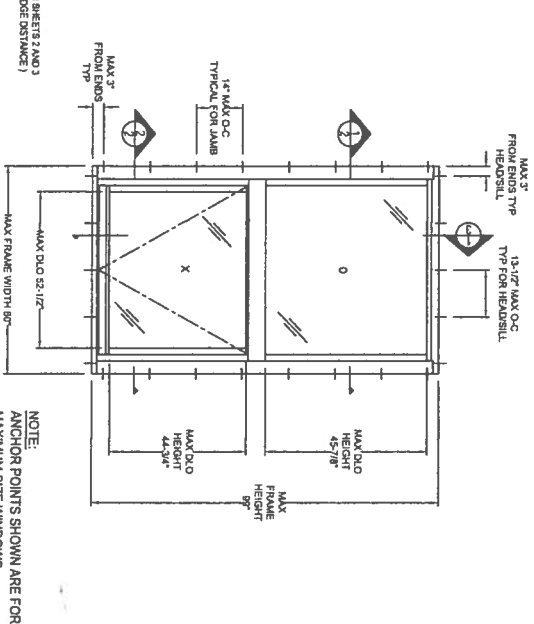

TABLE OF CONTENTS	
SHEET	SHEET DESCRIPTION
1	GENERAL NOTES AND ELEVATION
2	HORIZONTAL SECTIONS
3	VERTICAL SECTIONS
4	PART DETAILS AND BILL OF MATERIALS

YKK STACKING MULLION 4652 MAY BE USED WHEN USING MORE THAN ONE WINDOW WITHIN A SINGLE OPENING. SEE SEPARATE APPROVAL FOR MULLIONS.



NOTE: ANCHOR POINTS SHOWN ARE FOR MAXIMUM SIZE WINDOWS

TYPICAL ELEVATION  
SCALE: 3/8" = 1'-0"

Digitally signed by Hermes F. Noreno, P.E.  
Reason: I am approving this document  
Date: 2015.06.21 17:25:57 -0400

DWG #:  
**YKK063**  
SHEET: 1 OF 4

DATE: 06.12.15  
DWN BY: LS  
CHK BY: HFN  
SCALE: NTS

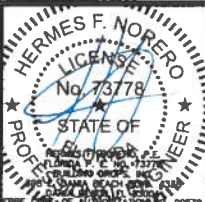

#### REVISIONS

NO.	DESCRIPTION	BY	DATE

TITLE: YVS-400 TU SINGLE HUNG WINDOW (N.I)  
GENERAL NOTES AND ELEVATION  
PREPARED BY: BUILDING DROPS, INC.  
398 E. DANIA BEACH BLVD. #338  
DANIA BEACH, FL 33004  
PH: (954) 399-8478 FX: (954) 744-4738

**YKK AP**  
Quality inspires  
YKK AP AMERICA  
1239 HWY 441 BYPASS  
DALETON, FL 32024  
PH: (478) 277-1995 FX: (478) 838-0001



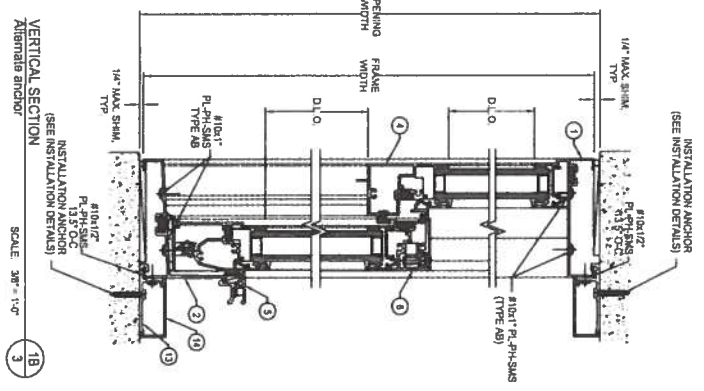
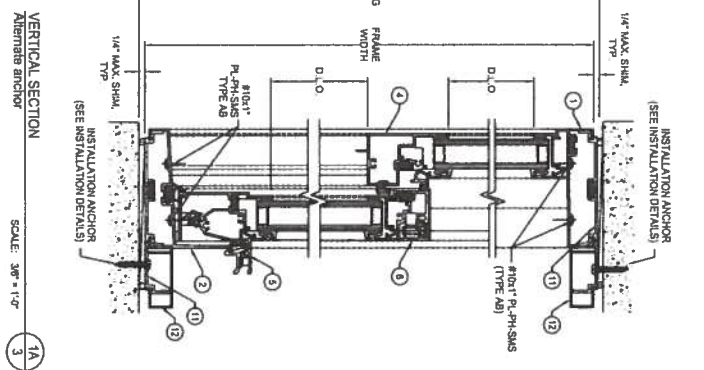
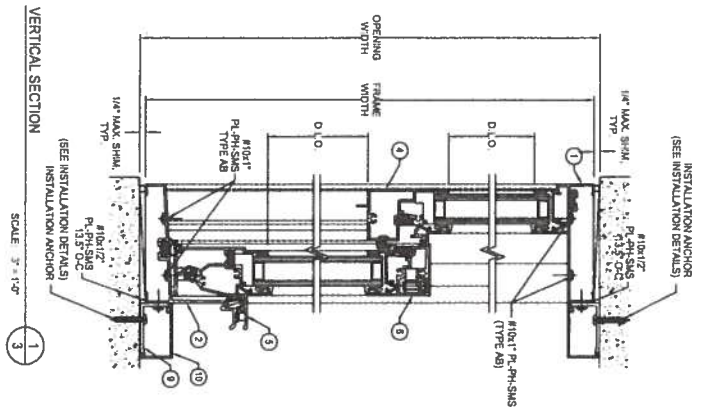

VERTICAL SECTION SCALE: 3/8" = 1'-0" 3

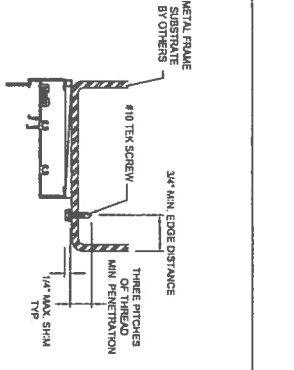
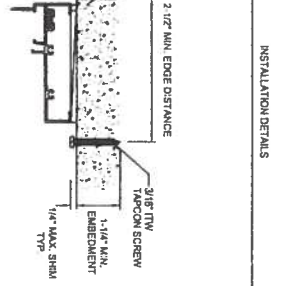
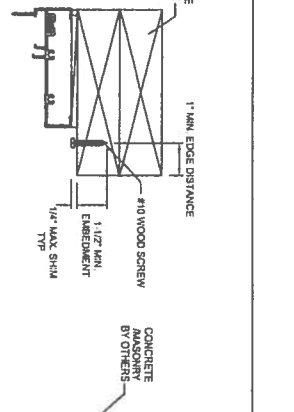

VERTICAL SECTION SCALE: 3/8" = 1'-0" 3

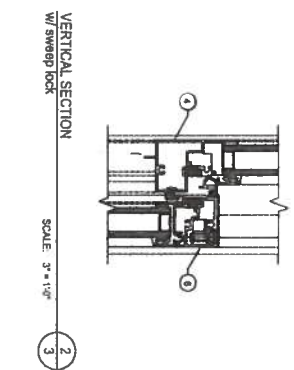

VERTICAL SECTION SCALE: 3/8" = 1'-0" 3

**YKK**  
Quality  
inspires

YKK of America  
1229 HWY 441 BYPASS  
DUBLIN, GEORGIA 31021  
PH: (478) 277-1925 FX: (478) 831-4001

**REVISIONS**

NO.	DESCRIPTION	BY	DATE

**TITLE:** YVS-400 TU  
SINGLE HUNG WINDOW (N.I.)

**VERTICAL SECTIONS**

**PREPARED BY:**  
BUILDING DROPS, INC.  
398 E. DANIA BEACH BLVD. #338  
DANIA BEACH, FL 33004

PH: (954) 399-8478 FX: (954) 744-4738

**DATE:** 06.12.15

**DWN BY:** LS

**CHK BY:** HFN

**SCALE:** NTS

**HERMES F. NORERO**  
LICENSED PROFESSIONAL ENGINEER  
No. 73778  
STATE OF FLORIDA

**DWG #:** YKK063

**SHEET:** 3 OF 4



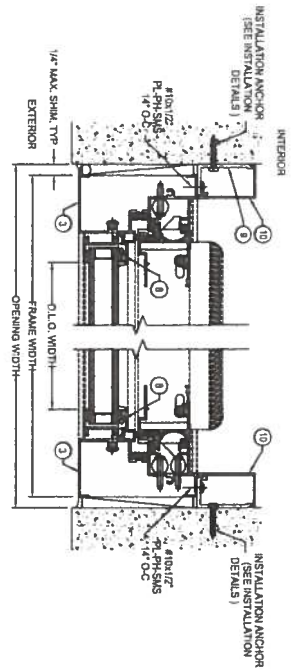

FIX JAMB HORIZONTAL SECTION  
Scale: 3/8" = 1'-0"

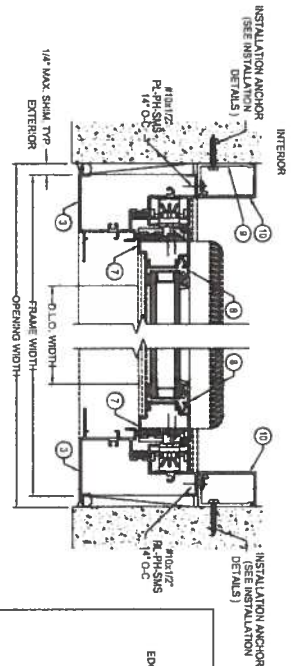

VENT JAMB HORIZONTAL SECTION  
Scale: 3/8" = 1'-0"

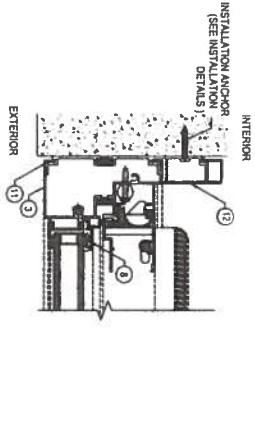

FIX JAMB HORIZONTAL SECTION  
Scale: 3/8" = 1'-0"

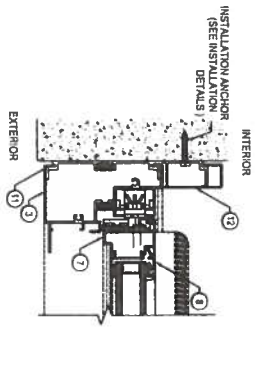

VENT JAMB HORIZONTAL SECTION  
Scale: 3/8" = 1'-0"

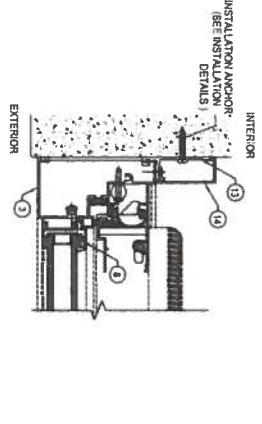

FIX JAMB HORIZONTAL SECTION  
Scale: 3/8" = 1'-0"

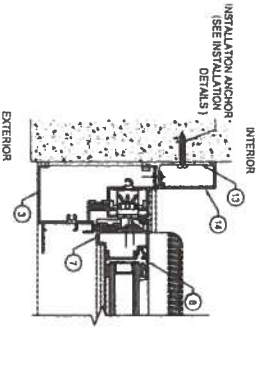

VENT JAMB HORIZONTAL SECTION  
Scale: 3/8" = 1'-0"

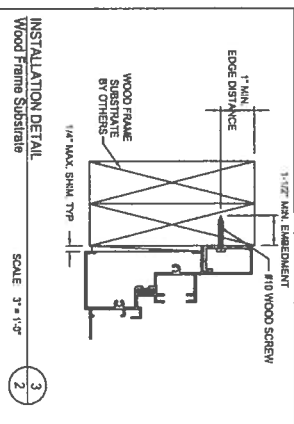

INSTALLATION DETAIL  
Wood Frame Substrate  
Scale: 3/4" = 1'-0"

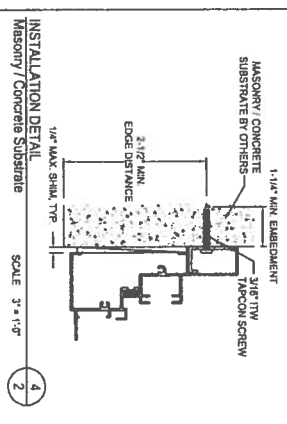

INSTALLATION DETAIL  
Masonry/Concrete Substrate  
Scale: 3/4" = 1'-0"

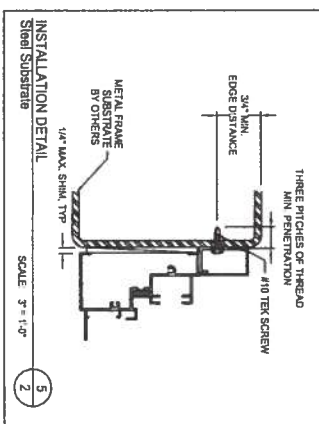

INSTALLATION DETAIL  
Metal Frame Substrate  
Scale: 3/4" = 1'-0"

**YKK**  
Quality  
inspires

YKK AP AMERICA  
1225 HWY 401 BVA455  
DUBLIN, GEORGIA 31001  
PH: (478) 277-1525 FX: (478) 319-6001

**REVISIONS**

NO.	DESCRIPTION	BY	DATE

**TITLE:** YV5-400 TU  
SINGLE HUNG WINDOW (N.I.)  
HORIZONTAL SECTIONS

**PREPARED BY:**  
BUILDING DROPS, INC.  
398 E. DANIA BEACH BLVD. #338  
DANIA BEACH, FL 33004  
PH: (954) 399-8478 FX: (954) 744-4738

**DWG #:** YKK063  
**SHEET:** 2 OF 4

**DATE:** 06.12.15  
**DWN BY:** LS  
**CHK BY:** HFN  
**SCALE:** NTS

**HERMES F. NORERO**  
LICENSED PROFESSIONAL ENGINEER  
No. 73778  
STATE OF FLORIDA  
15757  
15757  
15757

## Project Information

For: Chaddock

## Cooling Equipment

## Design Conditions

Outdoor design DB:	92.0°F	Sensible gain:	31983	Btuh	Entering coil DB:	77.3°F
Outdoor design WB:	76.3°F	Latent gain:	3959	Btuh	Entering coil WB:	63.6°F
Indoor design DB:	75.0°F	Total gain:	35942	Btuh		
Indoor RH:	50%	Estimated airflow:	1417	cfm		

## Manufacturer's Performance Data at Actual Design Conditions

Equipment type:	Split ASHP		
Manufacturer:	Rheem	Model:	RP1542AJ1NA+RH1T4821STANJAUSA
Actual airflow:	1417	cfm	
Sensible capacity:	36183	Btuh	113% of load
Latent capacity:	3845	Btuh	97% of load
Total capacity:	40028	Btuh	111% of load SHR: 90%



## Heating Equipment

## Design Conditions

Outdoor design DB:	33.4°F	Heat loss:	37074	Btuh	Entering coil DB:	68.9°F
Indoor design DB:	70.0°F					

## Manufacturer's Performance Data at Actual Design Conditions

Equipment type:	Split ASHP		
Manufacturer:	Rheem	Model:	RP1542AJ1NA+RH1T4821STANJAUSA
Actual airflow:	1417	cfm	
Output capacity:	33833	Btuh	91% of load
Supplemental heat required:	3241	Btuh	
Capacity balance:	32	°F	
Economic balance:	-99	°F	

Backup equipment type:	Elec strip		
Manufacturer:		Model:	
Actual airflow:	1417	cfm	
Output capacity:	10.7	kW	99% of load Temp. rise: 50 °F

Meets all requirements of ACCA Manual S.

## Project Information

For: Chaddock

Notes:

## Design Information

Weather: Gainesville Regional AP, FL, US

### Winter Design Conditions

Outside db 33 °F  
Inside db 70 °F  
Design TD 37 °F

### Summer Design Conditions

Outside db 92 °F  
Inside db 75 °F  
Design TD 17 °F  
Daily range M  
Relative humidity 50 %  
Moisture difference 47 gr/lb

### Heating Summary

Structure 29083 Btuh  
Ducts 7991 Btuh  
Central vent (0 cfm)  
(none) 0 Btuh  
Humidification 0 Btuh  
Piping 0 Btuh  
Equipment load 37074 Btuh

### Sensible Cooling Equipment Load Sizing

Structure 21644 Btuh  
Ducts 10339 Btuh  
Central vent (0 cfm)  
(none) 0 Btuh  
Blower 0 Btuh  
Use manufacturer's data n  
Rate/swing multiplier 0.97  
Equipment sensible load 31023 Btuh

### Infiltration

Method Simplified  
Construction quality Average  
Fireplaces 0

### Latent Cooling Equipment Load Sizing

Structure 2185 Btuh  
Ducts 1775 Btuh  
Central vent (0 cfm)  
(none) 0 Btuh  
Equipment latent load 3959 Btuh

	Heating	Cooling
Area (ft²)	2025	2025
Volume (ft³)	16200	16200
Air changes/hour	0.32	0.16
Equiv. AVF (cfm)	86	43

**Equipment Total Load (Sen+Lat)** 34982 Btuh  
Req. total capacity at 0.70 SHR 3.7 ton

### Heating Equipment Summary

Make Rheem  
Trade RHEEM  
Model RP1542AJ1NA  
AHRI ref 7512350  
Efficiency 9 HSPF  
Heating input  
Heating output 40000 Btuh @ 47°F  
Temperature rise 26 °F  
Actual air flow 1417 cfm  
Air flow factor 0.038 cfm/Btuh  
Static pressure 0.53 in H2O  
Space thermostat  
Capacity balance point = 32 °F

### Cooling Equipment Summary

Make Rheem  
Trade RHEEM  
Cond RP1542AJ1NA  
Coil RH1T4821STANJAUSA  
AHRI ref 7512350  
Efficiency 12.5 EER, 15 SEER  
Sensible cooling 29750 Btuh  
Latent cooling 12750 Btuh  
Total cooling 42500 Btuh  
Actual air flow 1417 cfm  
Air flow factor 0.044 cfm/Btuh  
Static pressure 0.53 in H2O  
Load sensible heat ratio 0.89

Backup:  
Input = 11 kW, Output = 36560 Btuh, 100 AFUE

Calculations approved by ACCA to meet all requirements of Manual J 8th Ed.



# HardiePlank® **HZ10** Lap Siding



INSTALLATION REQUIREMENTS - PRIMED & COLORPLUS® PRODUCTS

EFFECTIVE NOVEMBER 2012

Visit [www.jameshardie.com](http://www.jameshardie.com) for the most recent version.

**SELECT CEDARMILL® • SMOOTH • CUSTOM COLONIAL™ SMOOTH • CUSTOM COLONIAL™ ROUGHSAWN  
CUSTOM BEADED CEDARMILL® • CUSTOM BEADED SMOOTH • STRAIGHT-EDGE SHINGLE PLANK**

**IMPORTANT: FAILURE TO INSTALL AND FINISH THIS PRODUCT IN ACCORDANCE WITH APPLICABLE BUILDING CODES AND JAMES HARDIE WRITTEN APPLICATION INSTRUCTIONS MAY LEAD TO PERSONAL INJURY, AFFECT SYSTEM PERFORMANCE, VIOLATE LOCAL BUILDING CODES, AND VOID THE PRODUCT ONLY WARRANTY. BEFORE INSTALLATION, CONFIRM THAT YOU ARE USING THE CORRECT HARDIEZONE™ PRODUCT INSTRUCTIONS.**

**INSTALLATION OF HZ10® PRODUCTS OUTSIDE AN HZ10® LOCATION WILL VOID YOUR WARRANTY. TO DETERMINE WHICH HARDIEZONE™ APPLIES TO YOUR LOCATION, VISIT [WWW.HARDIEZONE.COM](http://WWW.HARDIEZONE.COM) OR CALL 1-866-942-7343 (866 9HARDIE)**

## STORAGE & HANDLING:

Store flat and keep dry and covered prior to installation. Installing siding wet or saturated may result in shrinkage at butt joints. Carry planks on edge. Protect edges and corners from breakage. James Hardie is not responsible for damage caused by improper storage and handling of the product.

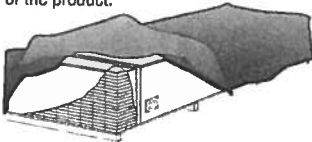

## CUTTING INSTRUCTIONS

### OUTDOORS

1. Position cutting station so that wind will blow dust away from user and others in working area.
2. Use one of the following methods:
  - a. Best:
    - i. Score and snap
    - ii. Shears (manual, electric or pneumatic)
  - b. Better:
    - i. Dust reducing circular saw equipped with a HardieBlade® saw blade and HEPA vacuum extraction
  - c. Good:
    - i. Dust reducing circular saw with a HardieBlade saw blade (only use for low to moderate cutting)

### INDOORS

1. Cut only using score and snap, or shears (manual, electric or pneumatic).
2. Position cutting station in well-ventilated area

- NEVER use a power saw indoors
- NEVER use a circular saw blade that does not carry the HardieBlade saw blade trademark
- NEVER dry sweep - Use wet suppression or HEPA Vacuum

Important Note: For maximum protection (lowest respirable dust production), James Hardie recommends always using "Best"-level cutting methods where feasible.

NIOSH-approved respirators can be used in conjunction with above cutting practices to further reduce dust exposures. Additional exposure information is available at [www.jameshardie.com](http://www.jameshardie.com) to help you determine the most appropriate cutting method for your job requirements. If concern still exists about exposure levels or you do not comply with the above practices, you should always consult a qualified industrial hygienist or contact James Hardie for further information.

S0083105

## GENERAL REQUIREMENTS:

- HardiePlank® lap siding can be installed over braced wood or steel studs spaced a maximum of 24" o.c. or directly to minimum 7/16" thick OSB sheathing. See general fastening requirements. Irregularities in framing and sheathing can mirror through the finished application.
- Information on installing James Hardie products over foam can be located in JH Tech Bulletin 19 at [www.jamehardie.com](http://www.jamehardie.com)
- A water-resistive barrier is required in accordance with local building code requirements. The water-resistive barrier must be appropriately installed with penetration and junction flashing in accordance with local building code requirements. James Hardie will assume no responsibility for water infiltration.
- James Hardie does manufacture HardieWrap® Weather Barrier, a non-woven non-perforated housewrap<sup>1</sup>, which complies with building code requirements.
- When installing James Hardie products all clearance details in figs. 3,4,5,6,7,8,&9 must be followed.
- Adjacent finished grade must slope away from the building in accordance with local building codes - typically a minimum of 6" in the first 10'.
- Do not use HardiePlank lap siding in fascia or trim applications.
- Do not install James Hardie products, such that they may remain in contact with standing water.
- HardiePlank lap siding may be installed on flat vertical wall applications only.
- For larger projects, including commercial and multi-family projects, where the span of the wall is significant in length, the designer and/or architect should take into consideration the coefficient of thermal expansion and moisture movement of the product in their design. These values can be found in the Technical Bulletin "Expansion Characteristics of James Hardie® Siding Products" at [www.JamesHardie.com](http://www.JamesHardie.com).
- DO NOT use stain on James Hardie® products.

Figure 1 Double Wall Construction Single Wall Construction

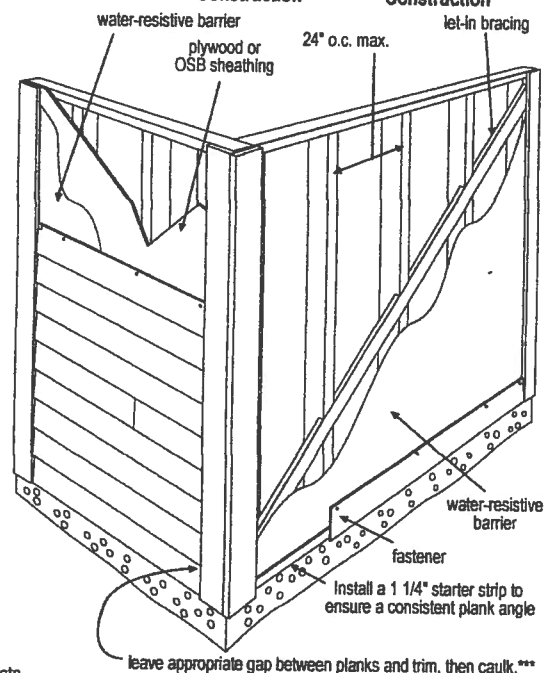

## INSTALLATION:

### JOINT TREATMENT

- Joint flashing behind field butt joints is required for ColorPlus and recommended for primed products.
- DO NOT Caulk field butt joints on ColorPlus siding.\*
- It is OK to Caulk field butt joints on James Hardie primed siding products that is to be field painted.\*\*
- DO caulk where HardiePlank® meets vertical trim.

\*Note: Caulking at field butt joints is not recommended for ColorPlus for aesthetic reasons as the caulking and ColorPlus will weather differently. For the same reason, do not caulk nail heads on ColorPlus products.

\*\*Note: Field painting over caulking may produce a sheen difference when compared to the field painted PrimePlus. \*\*\*Refer to Caulking section in these instructions.

<sup>1</sup>For additional information on HardieWrap® Weather Barrier, consult James Hardie at 1-866-4Hardie or [www.hardiewrap.com](http://www.hardiewrap.com)

### WARNING: AVOID BREATHING SILICA DUST

James Hardie® products contain respirable crystalline silica, which is known to the State of California to cause cancer and is considered by IARC and NIOSH to be a cause of cancer from some occupational sources. Breathing excessive amounts of respirable silica dust can also cause a disabling and potentially fatal lung disease called silicosis, and has been linked with other diseases. Some studies suggest smoking may increase these risks. During installation or handling: (1) work in outdoor areas with ample ventilation; (2) use fiber cement shears for cutting or, where not feasible, use a HardieBlade® saw blade and dust-reducing circular saw attached to a HEPA vacuum; (3) wear others in the immediate area; (4) wear a properly-fitted, NIOSH-approved dust mask or respirator (e.g. N-95) in accordance with applicable government regulations and manufacturer instructions to further limit respirable silica exposures. During clean-up, use HEPA vacuums or wet cleanup methods - never dry sweep. For further information, refer to our installation instructions and Material Safety Data Sheet available at [www.jameshardie.com](http://www.jameshardie.com) or by calling 1-800-9HARDIE (1-800-942-7343). FAILURE TO ADHERE TO OUR WARNINGS, MSDS, AND INSTALLATION INSTRUCTIONS MAY LEAD TO SERIOUS PERSONAL INJURY OR DEATH.

S0083055

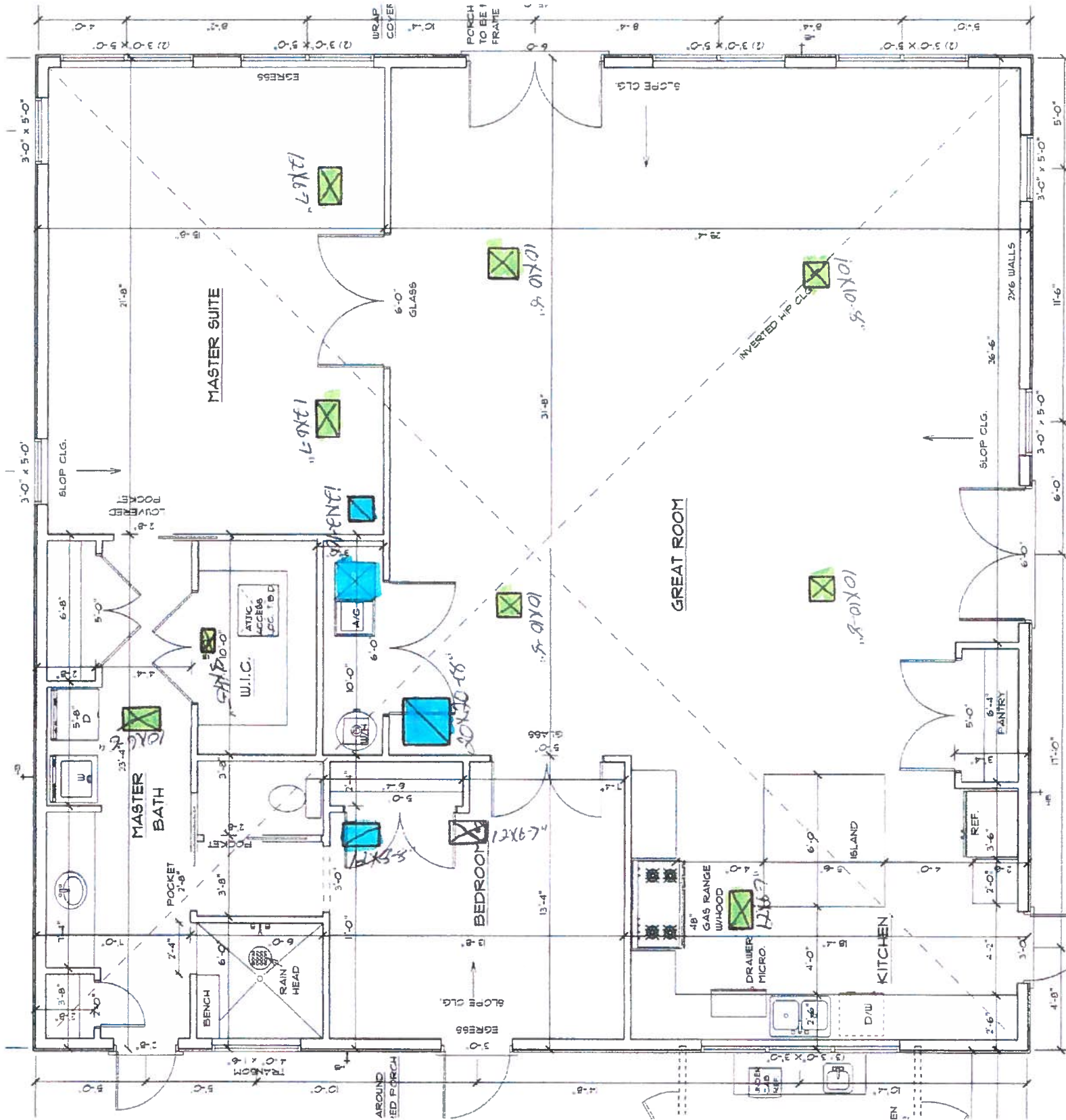

Wilson Heat and Air, Inc.

PO Box 531

Lake Butler, FL 32054

*Chris Wilson*

Rosenboom - Chaddock

COLUMBIA



Alachua County, Board of County Commissioners  
 Department of Growth Management  
 10 SW 2nd Ave., Gainesville, FL 32601  
 Tel. 352.374.5249, Fax. 352.338.3224  
<http://growth-management.alachua.fl.us>

Submit Application to: **Building Division**

Tel. 352.374.5243  
 Fax. 352.491.4510

## PRODUCT APPROVAL SPECIFICATION SHEET

As required by Florida Statute 553.842 and Florida Administrative Code 9B-72, please provide the information and approval numbers on the building components listed below. You can find product approval numbers at [www.floridabuilding.org](http://www.floridabuilding.org). First select "Product Approval". "Find a Product". Then select a category (product), select a manufacturer, and then search. **Please include the mfg's installation instructions in your package.**

Category/Subcategory	Manufacturer	Product Description	Approval Number(s)
<b>1. EXTERIOR DOORS</b>			
A. SWINGING	PLAS PB		15215.1
B. SLIDING			
C. SECTIONAL			
D. ROLL UP			
E. AUTOMATIC			
F. OTHER			
<b>2. WINDOWS</b>			
A. SINGLE HUNG	YKK		12878.1
B. HORIZONTAL SLIDER			
C. CASEMENT			
D. DOUBLE HUNG			
E. FIXED			
F. AWNING			
G. PASS THROUGH			
H. PROJECTED			
I. MULLION			
J. WIND BREAKER			
K. DUAL ACTION			
L. OTHER			
<b>3. ROOFING PRODUCTS</b>			
A. ASPHALT SHINGLES	TAMKO		1956 R12
B. UNDERLAYMENTS			
C. ROOFING FASTENERS			
D. NON-STRUCTURAL METAL ROOFING			
E. WOOD SHINGLES & SHAKES			
F. ROOFING TILES			
G. ROOFING INSULATION			
H. WATERPROOFING			
I. BUILT-UP ROOFING ROOF SYSTEMS			
J. ROOFING SLATE			
K. LIQUID APPLIED ROOF SYSTEMS			
L. ROOF TILE ADHESIVE			
M. SPRAY APPLIED POLYURETHANE ROOF			
N. OTHER			
<b>4. SKYLIGHTS</b>			
<b>5. NEW EXTERIOR ENVELOPE PRODUCTS</b>			

The products listed below did not demonstrate product approval at plan review. I understand that at the time of inspection of these products, the following information must be available to the inspector on the jobsite; 1) copy of the product approval, 2) the performance characteristics which the product was tested and certified to comply with, 3) copy of the applicable manufacturer's installation requirements. Further, I understand these products may have to be removed if approval cannot be demonstrated during inspection.

Signature of Applicant \_\_\_\_\_

Date 11/7/19

SEP 2015



# plastpro

5200 W. CENTURY BLVD.  
LOS ANGELES, CA 90045

## ONELITE SERIES FLUSH GLAZED FIBERGLASS DOOR INSWING / OUTSWING "NON-IMPACT"

### GENERAL NOTES

1. This product has been evaluated and is in compliance with the 2010 Florida Building Code (FBC) structural requirements excluding the "High Velocity Hurricane Zone" (HVHZ).
2. Product anchors shall be as listed and spaced as shown on details. Anchor embedment to base material shall be beyond well dressing or stucco.
3. When used in areas requiring wind borne debris protection this product is required to be protected with an impact resistant covering that complies with Section 1609.1.2 of the 2010 FBC.
4. For 2x stud framing construction, anchoring of these units shall be the same as that shown for 2x buck masonry construction.
5. Site conditions that deviate from the details of this drawing require further engineering analysis by a licensed engineer or registered architect.

TABLE OF CONTENTS

SHEET #	DESCRIPTION
1	Typical elevation, design pressures, & general notes
2	Door panel details
3	Horizontal cross sections
4	Vertical cross sections
5	Buck and frame anchoring - 2x buck masonry construction
6	Frame anchoring - 1x buck masonry construction
7	Bill of materials, glazing detail & components

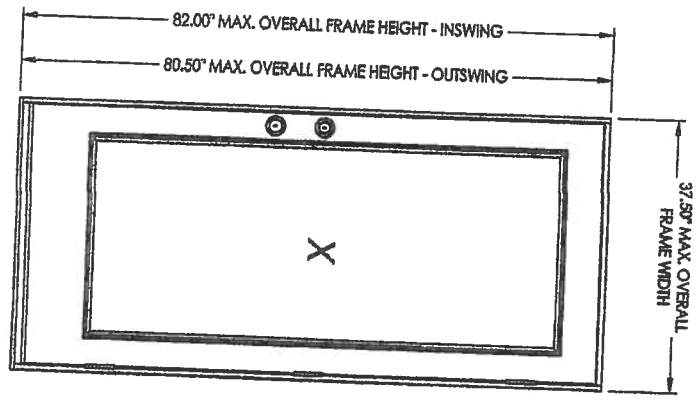

SWING	OVERALL FRAME DIMENSION	OVERALL D.L.O. DIMENSION	GLASS TYPE	DESIGN PRESSURE (PSF)
INSWING	37.50" x 82.00"	26.25" x 65.93"	G1	POSITIVE +50.0 NEGATIVE -50.0
OUTSWING	37.50" x 80.50"	26.25" x 65.93"	G1	POSITIVE +50.0 NEGATIVE -50.0

DATE: 02/15/12 SCALE: N.T.S. DRW. BY: JIK CHK. BY: LJS DRAWING NO.: FL-15215.1 SHEET 1 OF 7		PRODUCT: PLASTPRO INC. FIBERGLASS DOOR PART OR ASSEMBLY: TYPICAL ELEVATION, DESIGN PRESSURES & GENERAL NOTES	Documents Prepared By: <b>RW</b> BUILDING CONSULTANTS, INC. P.O. Box 230 Vero Beach, FL 33595 Phone No.: 813.658.8167 Florida Board of Professional Engineers Certificate Of Authorization No. 9613 Lyndon F. Schmidt, P.E. No. 43409
NO. DATE REVISIONS		BY	

**CONCRETE ANCHOR NOTES:**

1. Substitution of equal concrete anchors from a different supplier may have different edge distances and bearing distances requirements.
2. Concrete anchor locations of this corner may be adjusted to maintain the min. edge distance to mortar joints. If concrete anchor locations noted as MAX, ON CENTER must be adjusted to maintain the min. edge distance to mortar joints, additional concrete anchors may be required to ensure the MAX, ON CENTER dimensions are not exceeded.

Concrete anchors noted:

ANCHOR TYPE	MIN. EMBEDMENT	MIN. CLEARANCE TO ADJACENT EDGE	MIN. CLEARANCE TO ADJACENT ANCHOR
1/4"	1-1/4"	2-1/2"	5"
3/8"	1-1/4"	2-5/8"	2-1/4"

SHEET	6	OF	7	DATE: 02/15/12	SCALE: N.T.S.	DRAWN BY: JK	CHK. BY: LFS	FL-15215.1	NO.	DATE	BY	PRODUCT:	PLASTPRO INC. FIBERGLASS DOOR	PART OR ASSEMBLY:	FRAME ANCHORING 1X BUCK MASONRY CONSTRUCTION	DOCUMENTS PREPARED BY:	RW BUILDING CONSULTANTS, INC. P.O. Box 230 Valrico FL 33596 Phone No.: 813.659.9187 Florida Board of Professional Engineers Certificate Of Authorization No. 9513 <i>ETC 2-20-12</i> Lynden F. Schmidt, P.E. No. 43409
												REVISIONS					



# Certificate of Product Ratings

AHRI Certified Reference Number : 201631373

Date : 11-06-2019

Model Status : Active

Old AHRI Reference Number : 7512350

AHRI Type : HRCU-A-CB

Outdoor Unit Brand Name : RHEEM

Outdoor Unit Model Number (Condenser or Single Package) : RP1542AJ1

Indoor Unit Model Number (Evaporator and/or Air Handler) : RH1T4821STAN

The manufacturer of this RHEEM product is responsible for the rating of this system combination.

Rated as follows in accordance with the latest edition of ANSI/AHRI 210/240 with Addenda 1 and 2, Performance Rating of Unitary Air-Conditioning & Air-Source Heat Pump Equipment and subject to rating accuracy by AHRI-sponsored, independent, third party testing:

Cooling Capacity (A2) - Single or High Stage (95F), btuh : 42500

SEER : 15.00

EER (A2) - Single or High Stage (95F) : 12.50

Heating Capacity (H12) - Single or High Stage (47F) : 40000

HSPF (Region IV) : 9.00

†"Active" Model Status are those that an AHRI Certification Program Participant is currently producing AND selling or offering for sale, OR new models that are being marketed but are not yet being produced "Production Stopped" Model Status are those that an AHRI Certification Program Participant is no longer producing BUT is still selling or offering for sale.  
Ratings that are accompanied by WAS indicate an involuntary re-rate. The new published rating is shown along with the previous (i.e. WAS) rating.

## DISCLAIMER

AHRI does not endorse the product(s) listed on this Certificate and makes no representations, warranties or guarantees as to, and assumes no responsibility for, the product(s) listed on this Certificate. AHRI expressly disclaims all liability for damages of any kind arising out of the use or performance of the product(s), or the unauthorized alteration of data listed on this Certificate. Certified ratings are valid only for models and configurations listed in the directory at [www.ahrldirectory.org](http://www.ahrldirectory.org).

## TERMS AND CONDITIONS

This Certificate and its contents are proprietary products of AHRI. This Certificate shall only be used for individual, personal and confidential reference purposes. The contents of this Certificate may not, in whole or in part, be reproduced; copied; disseminated; entered into a computer database; or otherwise utilized, in any form or manner or by any means, except for the user's individual, personal and confidential reference.

## CERTIFICATE VERIFICATION

The information for the model cited on this certificate can be verified at [www.ahrldirectory.org](http://www.ahrldirectory.org), click on "Verify Certificate" link and enter the AHRI Certified Reference Number and the date on which the certificate was issued, which is listed above, and the Certificate No., which is listed at bottom right.

©2019 Air-Conditioning, Heating, and Refrigeration Institute



we make life better™

**CERTIFICATE NO.:**

132175225429183933



# plastpro

5200 W. CENTURY BLVD.  
LOS ANGELES, CA 90045

## ONELITE SERIES FLUSH GLAZED FIBERGLASS DOOR INSWING / OUTSWING "NON-IMPACT"

### GENERAL NOTES

1. This product has been evaluated and is in compliance with the 2010 Florida Building Code (FBC) structural requirements excluding the "High Velocity Hurricane Zone" (HVHZ).
2. Product anchors shall be as listed and spaced as shown on details. Anchor embedment to base material shall be beyond wall dressing or stucco.
3. When used in areas requiring wind borne debris protection this product is required to be protected with an impact resistant covering that complies with Section 1609.1.2 of the 2010 FBC.
4. For 2x stud framing construction, anchoring of these units shall be the same as that shown for 2x brick masonry construction.
5. Site conditions that deviate from the details of this drawing require further engineering analysis by a licensed engineer or registered architect.

TABLE OF CONTENTS

SHEET #	DESCRIPTION
1	Typical elevation, design pressures, & general notes
2	Door panel details
3	Horizontal cross sections
4	Vertical cross sections
5	Buck and frame anchoring - 2x brick masonry construction
6	Frame anchoring - 1x brick masonry construction
7	Detail of miterlock, glazing detail & components

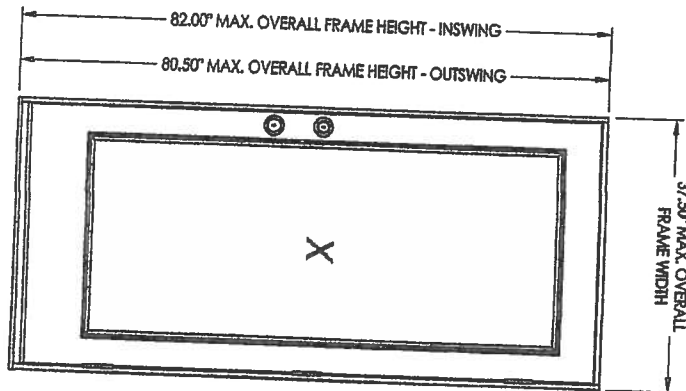

SWING	OVERALL FRAME DIMENSION	OVERALL D.L.O. DIMENSION	GLASS TYPE	DESIGN PRESSURE (PSF)
INSWING	37.50\" x 82.00\"	26.25\" x 65.93\"	G1	+50.0 -50.0
OUTSWING	37.50\" x 80.50\"	26.25\" x 65.93\"	G1	+50.0 -50.0

PRODUCT: PLASTPRO INC. FIBERGLASS DOOR PART OR ASSEMBLY: TYPICAL ELEVATION, DESIGN PRESSURES & GENERAL NOTES		Documents Prepared By: <b>RW</b> BUILDING CONSULTANTS, INC. P.O. Box 230 Vero Beach, FL 33595 Phone No.: 813.659.9197 Florida Board of Professional Engineers Certificate Of Authorization No. 8813 2-20-12 Lyndon F. Schmidt, P.E. No. 43409	
DATE: 02/15/12 SCALE: N.T.S. CHK. BY: JKS DRAWN BY: LFS DRAWING NO.: FL-15215.1	SHEET 1 OF 7	REVISIONS	

SEP 2016

- CONCRETE ANCHOR NOTES:**
1. Substitution of equal concrete anchors from a different supplier may have different edge distance and center distance requirements.
  2. Concrete anchor locations at the corners may be adjusted to maintain the min. edge distance to mortar joints. If concrete anchor locations noted as "MAX. ON CENTER" must be adjusted to maintain the min. edge distance to mortar joints, additional concrete anchors may be required to ensure the "MAX. ON CENTER" dimensions are not exceeded.
  3. Concrete anchor table:

ANCHOR TYPE	ANCHOR SIZE	MIN. EMBEDMENT	MIN. CLEARANCE TO MASONRY EDGE	MIN. CLEARANCE TO ADJACENT ANCHOR
1W	1/4"	1-1/4"	2-1/2"	5"
1W	3/16"	1-1/4"	2-5/8"	2-1/4"

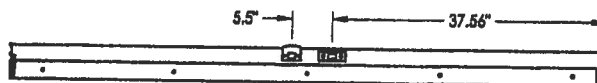
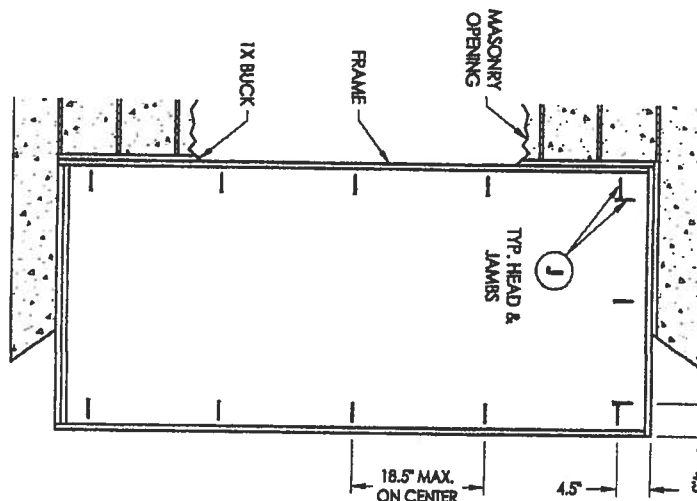
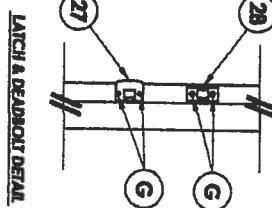
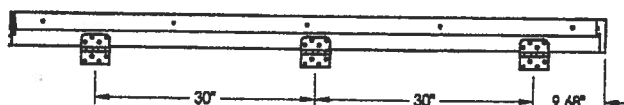
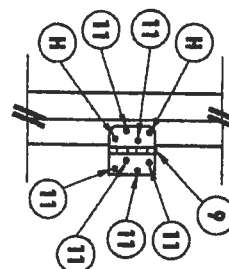
**STONE JAMB****FRAME ANCHORING**  
Masonry 1X brick construction**HINGE JAMB****LATCH & DEADBOLT DETAIL****HINGE DETAIL**

SHEET 6 of 7	DATE: 02/15/12	SCALE: N.T.S.	CHK. BY: JK	DESIGNED NO.: FL-15215.1																																																																																																																																																																																																																																																																																																																																																																																																																																																																																																																																																																																																																																																																																																																																																																																																																																																																																																																																																																																																																																																																																																																																																																																																																																																																																																																																																																																																													</
--------------	----------------	---------------	-------------	--------------------------	--	--	--	--	--	--	--	--	--	--	--	--	--	--	--	--	--	--	--	--	--	--	--	--	--	--	--	--	--	--	--	--	--	--	--	--	--	--	--	--	--	--	--	--	--	--	--	--	--	--	--	--	--	--	--	--	--	--	--	--	--	--	--	--	--	--	--	--	--	--	--	--	--	--	--	--	--	--	--	--	--	--	--	--	--	--	--	--	--	--	--	--	--	--	--	--	--	--	--	--	--	--	--	--	--	--	--	--	--	--	--	--	--	--	--	--	--	--	--	--	--	--	--	--	--	--	--	--	--	--	--	--	--	--	--	--	--	--	--	--	--	--	--	--	--	--	--	--	--	--	--	--	--	--	--	--	--	--	--	--	--	--	--	--	--	--	--	--	--	--	--	--	--	--	--	--	--	--	--	--	--	--	--	--	--	--	--	--	--	--	--	--	--	--	--	--	--	--	--	--	--	--	--	--	--	--	--	--	--	--	--	--	--	--	--	--	--	--	--	--	--	--	--	--	--	--	--	--	--	--	--	--	--	--	--	--	--	--	--	--	--	--	--	--	--	--	--	--	--	--	--	--	--	--	--	--	--	--	--	--	--	--	--	--	--	--	--	--	--	--	--	--	--	--	--	--	--	--	--	--	--	--	--	--	--	--	--	--	--	--	--	--	--	--	--	--	--	--	--	--	--	--	--	--	--	--	--	--	--	--	--	--	--	--	--	--	--	--	--	--	--	--	--	--	--	--	--	--	--	--	--	--	--	--	--	--	--	--	--	--	--	--	--	--	--	--	--	--	--	--	--	--	--	--	--	--	--	--	--	--	--	--	--	--	--	--	--	--	--	--	--	--	--	--	--	--	--	--	--	--	--	--	--	--	--	--	--	--	--	--	--	--	--	--	--	--	--	--	--	--	--	--	--	--	--	--	--	--	--	--	--	--	--	--	--	--	--	--	--	--	--	--	--	--	--	--	--	--	--	--	--	--	--	--	--	--	--	--	--	--	--	--	--	--	--	--	--	--	--	--	--	--	--	--	--	--	--	--	--	--	--	--	--	--	--	--	--	--	--	--	--	--	--	--	--	--	--	--	--	--	--	--	--	--	--	--	--	--	--	--	--	--	--	--	--	--	--	--	--	--	--	--	--	--	--	--	--	--	--	--	--	--	--	--	--	--	--	--	--	--	--	--	--	--	--	--	--	--	--	--	--	--	--	--	--	--	--	--	--	--	--	--	--	--	--	--	--	--	--	--	--	--	--	--	--	--	--	--	--	--	--	--	--	--	--	--	--	--	--	--	--	--	--	--	--	--	--	--	--	--	--	--	--	--	--	--	--	--	--	--	--	--	--	--	--	--	--	--	--	--	--	--	--	--	--	--	--	--	--	--	--	--	--	--	--	--	--	--	--	--	--	--	--	--	--	--	--	--	--	--	--	--	--	--	--	--	--	--	--	--	--	--	--	--	--	--	--	--	--	--	--	--	--	--	--	--	--	--	--	--	--	--	--	--	--	--	--	--	--	--	--	--	--	--	--	--	--	--	--	--	--	--	--	--	--	--	--	--	--	--	--	--	--	--	--	--	--	--	--	--	--	--	--	--	--	--	--	--	--	--	--	--	--	--	--	--	--	--	--	--	--	--	--	--	--	--	--	--	--	--	--	--	--	--	--	--	--	--	--	--	--	--	--	--	--	--	--	--	--	--	--	--	--	--	--	--	--	--	--	--	--	--	--	--	--	--	--	--	--	--	--	--	--	--	--	--	--	--	--	--	--	--	--	--	--	--	--	--	--	--	--	--	--	--	--	--	--	--	--	--	--	--	--	--	--	--	--	--	--	--	--	--	--	--	--	--	--	--	--	--	--	--	--	--	--	--	--	--	--	--	--	--	--	--	--	--	--	--	--	--	--	--	--	--	--	--	--	--	--	--	--	--	--	--	--	--	--	--	--	--	--	--	--	--	--	--	--	--	--	--	--	--	--	--	--	--	--	--	--	--	--	--	--	--	--	--	--	--	--	--	--	--	--	--	--	--	--	--	--	--	--	--	--	--	--	--	--	--	--	--	--	--	--	--	--	--	--	--	--	--	--	--	--	--	--	--	--	--	--	--	--	--	--	--	--	--	--	--	--	--	--	--	--	--	--	--	--	--	--	--	--	--	--	--	--	--	--	--	--	--	--	--	--	--	--	--	--	--	--	--	--	--	--	--	--	--	--	--	--	--	--	--	--	--	--	--	--	--	--	--	--	--	--	--	--	--	--	--	--	--	--	--	--	--	--	--	--	--	--	--	--	--	--	--	--	--	--	--	--	--	--	--	--	--	--	--	--	--	--	--	--	--	--	--	--	--	--	--	--	--	--	--	--	--	--	--	--	--	--	--	--	--	--	--	--	--	--	--	--	--	--	--	--	--	--	--	--	--	--	--	--	--	--	--	--	--	--	--	--	--	--	--	--	--	--	--	--	--	--	--	--	--	--	--	--	--	--	--	--	--	--	--	--	--	--	--	--	--	--	--	--	--	--	--	--	--	--	--	--	--	--	--	--	--	--	--	--	--	--	--	--	--	--	--	--	--	--	--	--	--	--	--	--	--	--	--	--	--	--	--	--	--	--	--	--	--	--	--	--	--	--	--	--	--	--	--	--	--	--	--	--	--	--	--	--	--	--	--	--	--	--	--	--	--	--	--	--	--	--	--	--	--	--	--	--	--	--	--	--	--	--	--	--	--	--	--	--	--	--	--	--	--	--	--	--	--	--	--	--	--	--	--	--	--	--	--	--	--	--	--	--	--	--	--	--	--	--	--	--	--	--	--	--	--	--	--	--	--	--	--	--	--	--	--	--	--	--	--	--	--	--	--	--	--	--	--	--	--	--	--	--	--	--	--	--	--	--	--	--	--	--	--	--	--	--	--	--	--	--	--	--	--	--	--	--	--	--	--	--	--	--	--	--	--	--	--	--	--	--	--	--	--	--	--	--	--	--	--	--	--	--	--	--	--	--	--	--	--	--	--	--	--	--	--	--	--	--	--	--	--	--	--	--	--	--	--	--	--	--	--	--	--	--	--	--	--	----



# Certificate of Product Ratings

AHRI Certified Reference Number : 201631373

Date : 11-06-2019

Model Status : Active

Old AHRI Reference Number : 7512350

AHRI Type : HRCU-A-CB

Outdoor Unit Brand Name : RHEEM

Outdoor Unit Model Number (Condenser or Single Package) : RP1542AJ1

Indoor Unit Model Number (Evaporator and/or Air Handler) : RH1T4821STAN

The manufacturer of this RHEEM product is responsible for the rating of this system combination.

Rated as follows in accordance with the latest edition of ANSI/AHRI 210/240 with Addenda 1 and 2, Performance Rating of Unitary Air-Conditioning & Air-Source Heat Pump Equipment and subject to rating accuracy by AHRI-sponsored, independent, third party testing:

Cooling Capacity (A2) - Single or High Stage (95F), btuh : 42500

SEER : 15.00

EER (A2) - Single or High Stage (95F) : 12.50

Heating Capacity (H12) - Single or High Stage (47F) : 40000

HSPF (Region IV) : 9.00

†"Active" Model Status are those that an AHRI Certification Program Participant is currently producing AND selling or offering for sale, OR new models that are being marketed but are not yet being produced "Production Stopped" Model Status are those that an AHRI Certification Program Participant is no longer producing BUT is still selling or offering for sale.  
Ratings that are accompanied by WAS indicate an involuntary re-rate. The new published rating is shown along with the previous (i.e. WAS) rating.

## DISCLAIMER

AHRI does not endorse the product(s) listed on this Certificate and makes no representations, warranties or guarantees as to, and assumes no responsibility for, the product(s) listed on this Certificate. AHRI expressly disclaims all liability for damages of any kind arising out of the use or performance of the product(s), or the unauthorized alteration of data listed on this Certificate. Certified ratings are valid only for models and configurations listed in the directory at [www.ahrirectory.org](http://www.ahrirectory.org).

## TERMS AND CONDITIONS

This Certificate and its contents are proprietary products of AHRI. This Certificate shall only be used for individual, personal and confidential reference purposes. The contents of this Certificate may not, in whole or in part, be reproduced; copied; disseminated; entered into a computer database; or otherwise utilized, in any form or manner or by any means, except for the user's individual, personal and confidential reference.

## CERTIFICATE VERIFICATION

The information for the model cited on this certificate can be verified at [www.ahrirectory.org](http://www.ahrirectory.org), click on "Verify Certificate" link and enter the AHRI Certified Reference Number and the date on which the certificate was issued, which is listed above, and the Certificate No., which is listed at bottom right.

©2019 Air-Conditioning, Heating, and Refrigeration Institute



we make life better™

**CERTIFICATE NO.:**

132175225429183933

# HardiePlank® **HZ10** Lap Siding

**James Hardie**

INSTALLATION REQUIREMENTS - PRIMED &amp; COLORPLUS® PRODUCTS

EFFECTIVE NOVEMBER 2012

Visit [www.jameshardie.com](http://www.jameshardie.com) for the most recent version.**SELECT CEDARMILL® • SMOOTH • CUSTOM COLONIAL™ SMOOTH • CUSTOM COLONIAL™ ROUGHSAWN  
CUSTOM BEADED CEDARMILL® • CUSTOM BEADED SMOOTH • STRAIGHT-EDGE SHINGLE PLANK**

**IMPORTANT: FAILURE TO INSTALL AND FINISH THIS PRODUCT IN ACCORDANCE WITH APPLICABLE BUILDING CODES AND JAMES HARDIE WRITTEN APPLICATION INSTRUCTIONS MAY LEAD TO PERSONAL INJURY, AFFECT SYSTEM PERFORMANCE, VIOLATE LOCAL BUILDING CODES, AND VOID THE PRODUCT ONLY WARRANTY. BEFORE INSTALLATION, CONFIRM THAT YOU ARE USING THE CORRECT HARDIEZONE™ PRODUCT INSTRUCTIONS.**

**INSTALLATION OF HZ10® PRODUCTS OUTSIDE AN HZ10® LOCATION WILL VOID YOUR WARRANTY. TO DETERMINE WHICH HARDIEZONE™ APPLIES TO YOUR LOCATION, VISIT [WWW.HARDIEZONE.COM](http://WWW.HARDIEZONE.COM) OR CALL 1-866-942-7343 (866 9HARDIE)**

## STORAGE & HANDLING:

Store flat and keep dry and covered prior to installation. Installing siding wet or saturated may result in shrinkage at butt joints. Carry planks on edge. Protect edges and corners from breakage. James Hardie is not responsible for damage caused by improper storage and handling of the product.

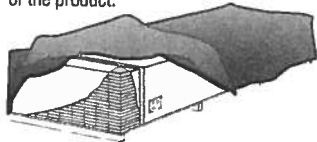

## CUTTING INSTRUCTIONS

### OUTDOORS

1. Position cutting station so that wind will blow dust away from user and others in working area.
2. Use one of the following methods:
  - a. Best:
    - i. Score and snap
    - ii. Shears (manual, electric or pneumatic)
  - b. Better:
    - i. Dust reducing circular saw equipped with a HardieBlade® saw blade and HEPA vacuum extraction
  - c. Good:
    - i. Dust reducing circular saw with a HardieBlade saw blade (only use for low to moderate cutting)

### INDOORS

1. Cut only using score and snap, or shears (manual, electric or pneumatic).
  2. Position cutting station in well-ventilated area
- NEVER use a power saw indoors
  - NEVER use a circular saw blade that does not carry the HardieBlade saw blade trademark
  - NEVER dry sweep - Use wet suppression or HEPA Vacuum

Important Note: For maximum protection (lowest respirable dust production), James Hardie recommends always using "Best"-level cutting methods where feasible.

NIOSH-approved respirators can be used in conjunction with above cutting practices to further reduce dust exposures. Additional exposure information is available at [www.jameshardie.com](http://www.jameshardie.com) to help you determine the most appropriate cutting method for your job requirements. If concern still exists about exposure levels or you do not comply with the above practices, you should always consult a qualified industrial hygienist or contact James Hardie for further information.

SD083105

## GENERAL REQUIREMENTS:

- HardiePlank® lap siding can be installed over braced wood or steel studs spaced a maximum of 24" o.c. or directly to minimum 7/16" thick OSB sheathing. See general fastening requirements. Irregularities in framing and sheathing can mirror through the finished application.
- Information on installing James Hardie products over foam can be located in JH Tech Bulletin 19 at [www.jamehardie.com](http://www.jamehardie.com)
- A water-resistive barrier is required in accordance with local building code requirements. The water-resistive barrier must be appropriately installed with penetration and junction flashing in accordance with local building code requirements. James Hardie will assume no responsibility for water infiltration. James Hardie does manufacture HardieWrap® Weather Barrier, a non-woven non-perforated housewrap<sup>1</sup>, which complies with building code requirements.
- When installing James Hardie products all clearance details in figs. 3,4,5,6,7,8,&9 must be followed.
- Adjacent finished grade must slope away from the building in accordance with local building codes - typically a minimum of 6" in the first 10'.
- Do not use HardiePlank lap siding in fascia or trim applications.
- Do not install James Hardie products, such that they may remain in contact with standing water.
- HardiePlank lap siding may be installed on flat vertical wall applications only.
- For larger projects, including commercial and multi-family projects, where the span of the wall is significant in length, the designer and/or architect should take into consideration the coefficient of thermal expansion and moisture movement of the product in their design. These values can be found in the Technical Bulletin "Expansion Characteristics of James Hardie® Siding Products" at [www.JamesHardie.com](http://www.JamesHardie.com).
- DO NOT use stain on James Hardie® products.

**Figure 1** Double Wall Construction Single Wall Construction

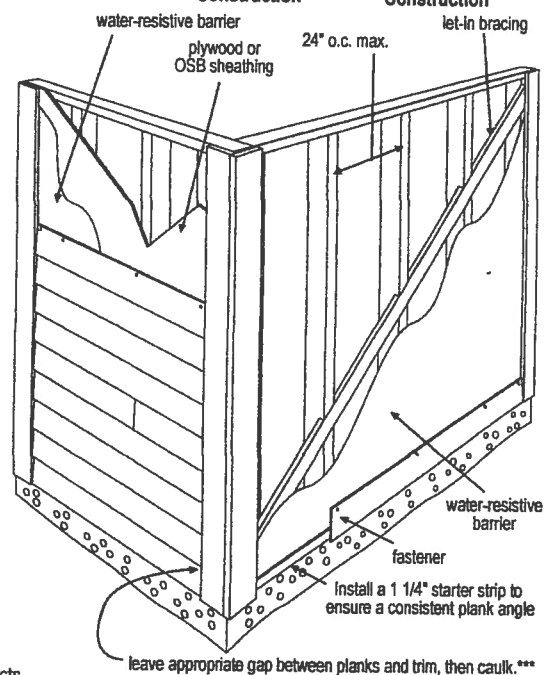

## INSTALLATION:

### JOINT TREATMENT

- Joint flashing behind field butt joints is required for ColorPlus and recommended for primed products.
- DO NOT Caulk field butt joints on ColorPlus siding.\*
- It is OK to Caulk field butt joints on James Hardie primed siding products that is to be field painted.\*\*
- DO caulk where HardiePlank® meets vertical trim.

\*Note: Caulking at field butt joints is not recommended for ColorPlus for aesthetic reasons as the caulking and ColorPlus will weather differently. For the same reason, do not caulk nail heads on ColorPlus products.

\*\*Note: Field painting over caulking may produce a sheen difference when compared to the field painted PrimePlus. \*\*\*Refer to Caulking section in these instructions.

For additional information on HardieWrap® Weather Barrier, consult James Hardie at 1-866-4Hardie or [www.hardiewrap.com](http://www.hardiewrap.com)

### WARNING: AVOID BREATHING SILICA DUST

James Hardie® products contain respirable crystalline silica, which is known to the State of California to cause cancer and is considered by IARC and NIOSH to be a cause of cancer from some occupational sources. Breathing excessive amounts of respirable silica dust can also cause a disabling and potentially fatal lung disease called silicosis, and has been linked with other diseases. Some studies suggest smoking may increase these risks. During installation or handling: (1) work in outdoor areas with ample ventilation; (2) use fiber cement shears for cutting or, where not feasible, use a HardieBlade® saw blade and dust-reducing circular saw attached to a HEPA vacuum; (3) wear others in the immediate area; (4) wear a properly-fitted, NIOSH-approved dust mask or respirator (e.g. N-95) in accordance with applicable government regulations and manufacturer instructions to further limit respirable silica exposures. During clean-up, use HEPA vacuums or wet cleanup methods - never dry sweep. For further information, refer to our installation instructions and Material Safety Data Sheet available at [www.jameshardie.com](http://www.jameshardie.com) or by calling 1-800-9HARDIE (1-800-942-7343). FAILURE TO ADHERE TO OUR WARNINGS, MSDS, AND INSTALLATION INSTRUCTIONS MAY LEAD TO SERIOUS PERSONAL INJURY OR DEATH.

SD083105

# YKK AP AMERICA

## YVS-410 TU Series Windows

### Single Hung Windows

#### INSTALLATION NOTES:

- ONE (1) INSTALLATION ANCHOR IS REQUIRED AT EACH ANCHOR LOCATION SHOWN, UNLESS OTHERWISE STATED.
- THE NUMBER OF INSTALLATION ANCHORS REQUIRED IS THE MINIMUM NUMBER OF ANCHORS TO BE USED FOR PRODUCT INSTALLATION.
- INSTALL MINIMUM INSTALLATION ANCHORS WITH A TOLERANCE OF 1/16" INCH OF THE TOLERANCE. TOLERANCE ARE NOT CUMULATIVE FROM ONE INSTALLATION ANCHOR TO THE NEXT.
- FOR INSTALLATION ON WOOD SUBSTRATE, USE #10 WOOD SCREWS. SEE TYPICAL ELEVATION DRAWING AND INSTALLATION DETAILS FOR EMBEDMENT AND SPACING REQUIREMENTS.
- FOR INSTALLATION ON MASONRY AND CONCRETE SUBSTRATE, USE 3/16" DIAMETER TYP EMBEDMENT AND SPACING REQUIREMENTS. SEE TYPICAL ELEVATION DRAWING AND INSTALLATION DETAILS FOR EMBEDMENT AND SPACING REQUIREMENTS.
- FOR INSTALLATION ON STEEL SUBSTRATE, USE 3/16" DIAMETER TYP EMBEDMENT AND SPACING REQUIREMENTS. SEE TYPICAL ELEVATION DRAWING AND INSTALLATION DETAILS FOR EMBEDMENT AND SPACING REQUIREMENTS.
- MINIMUM EMBEDMENT AND EDGE DISTANCE EXCEPT WALL FINISHES, INCLUDING BUT NOT LIMITED TO STUCCO, FOAM, BRICK VENEER, AND SIKKENS.
- INSTALLATION ANCHORS AND ASSOCIATED HARDWARE MUST BE MADE OF CORROSION RESISTANT MATERIAL OR HAVE A CORROSION RESISTANT COATING.
- INSTALLATION ANCHORS SHALL BE INSTALLED IN ACCORDANCE WITH ANCHOR MANUFACTURER'S INSTALLATION INSTRUCTIONS AND ANCHORS SHALL NOT BE USED IN SUBSTRATES WITH STRENGTHS LESS THAN THE MINIMUM STRENGTH SPECIFIED BY THE ANCHOR MANUFACTURER.
- INSTALLATION ANCHOR CAPACITIES FOR PRODUCTS HEREIN ARE BASED ON SUBSTRATE
  - WOOD: MINIMUM 2000 PSI COMPRESSIVE STRENGTH
  - CONCRETE: MINIMUM 3000 PSI COMPRESSIVE STRENGTH
  - STEEL: MINIMUM YIELD STRENGTH OF 33 KSI MINIMUM WALL THICKNESS OF .31 INCH
  - ALUMINUM: MINIMUM 6061-T3 MINIMUM WALL THICKNESS OF 0.008"

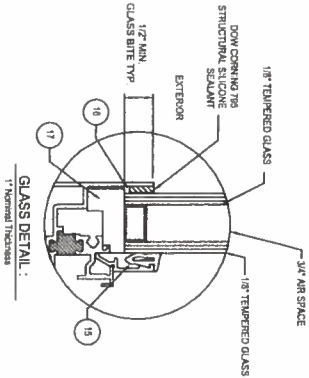

WHILE MAINTAINING A 1" OVERALL THICKNESS, THICKER GLASS SHALL COMPLY WITH ASTM E1300

#### GENERAL NOTES:

- THE PRODUCT SHOWN HEREIN IS DESIGNED AND MANUFACTURED TO COMPLY WITH THE CURRENT FLORIDA BUILDING CODE, EXCLUDING REQUIREMENTS FOR WIND WITHSTANDING.
- AS EVIDENCE OF THE EXISTING STRUCTURAL CONCRETE/MASONRY, 2X AND STEEL STUD FRAMING AS A MAIN WIND FORCE RESISTING SYSTEM CAPABLE OF WITHSTANDING AND TRANSMITTING APPLIED PRODUCT LOADS TO THE FOUNDATION IS THE RESPONSIBILITY OF THE ENGINEER OR ARCHITECT OF RECORD FOR THE PROJECT OF INSTALLATION.
- 2X STUDS (WHEN USED) SHALL BE DESIGNED AND ANCHORED TO PROPERLY TRANSMIT ALL LOADS TO THE STRUCTURE. BRICK DESIGN AND THE INSTALLATION IS THE RESPONSIBILITY OF THE ENGINEER OR ARCHITECT OF RECORD FOR THE PROJECT OF INSTALLATION.
- THE INSTALLATION DETAILS DESCRIBED HEREIN ARE GENERIC AND MAY NOT REFLECT ACTUAL CONDITIONS FOR A SPECIFIC SITE. IF SITE CONDITIONS CAUSE INSTALLATION TO DEVIATE FROM THE REQUIREMENTS DETAILED HEREIN, A LICENSED ENGINEER OR ARCHITECT SHALL PREPARE SITE SPECIFIC DOCUMENTS FOR USE WITH THIS DOCUMENT.
- THIS PRODUCT REQUIRES IMPACT PROTECTIVE DEVICES WHEN USED AT LOCATIONS REQUIRING IMPACT RESISTANCE.
- MATERIALS INCLUDING BUT NOT LIMITED TO STEEL/METAL SCREWS, THAT COME INTO CONTACT WITH OTHER POSSIBLE MATERIALS SHALL MEET THE REQUIREMENTS OF THE CURRENT FLORIDA BUILDING CODE.

DESIGN PRESSURE = +/- 50 PSF

NOT RATED FOR IMPACT RESISTANCE

(SEE INSTALLATION DETAILS ON SHEETS 2 AND 3 FOR EMBEDMENT DEPTH AND EDGE DISTANCE)

TYPICAL ELEVATION

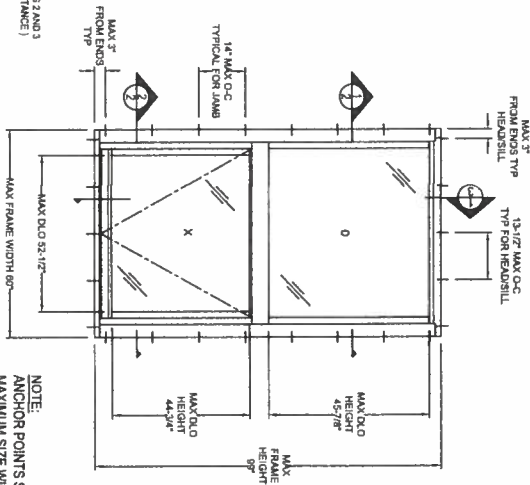

NOTE: ANCHOR POINTS SHOWN ARE FOR MAXIMUM SIZE WINDOWS

SCALE: 3/8\"/>

YKK STACKING MILLION 4652 MAY BE USED WHEN USING MORE THAN ONE WINDOW WITHIN A SINGLE OPENING  
SEE SEPARATE APPROVAL FOR MULLIONS

TABLE OF CONTENTS	
SHEET	SHEET DESCRIPTION
1	GENERAL NOTES AND ELEVATION
2	HORIZONTAL SECTIONS
3	VERTICAL SECTIONS
4	PART DETAILS AND BILL OF MATERIALS

Digitally signed by Hermes F. Norero, P.E.  
Reason: I am approving this document  
Date: 2015.06.21 17:25:57 -0400

DWG #:  
**YKK063**  
SHEET: 1 OF 4

DATE: 06.12.15  
DWN BY: LS  
CHK BY: HFN  
SCALE: NTS

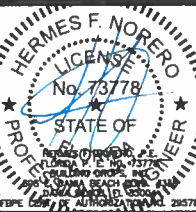

#### REVISIONS

NO.	DESCRIPTION	BY	DATE

TITLE: YVS-400 TU  
SINGLE HUNG WINDOW (N.I)  
GENERAL NOTES AND ELEVATION

PREPARED BY:  
BUILDING DROPS, INC.  
398 E. DANIA BEACH BLVD. #338  
DANIA BEACH, FL 33004

PH: (954) 399-8478 FX: (954) 744-4738







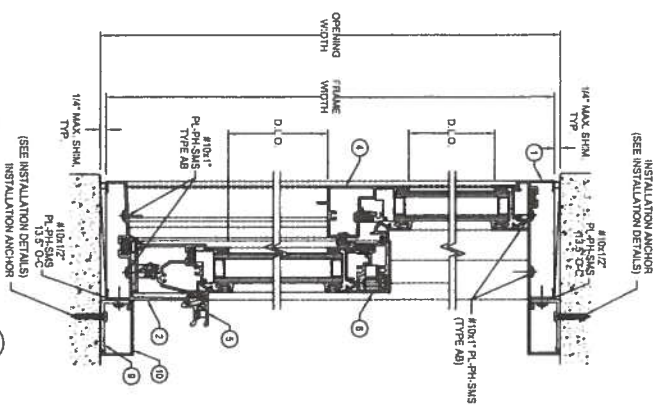

VERTICAL SECTION  
SCALE: 3/8" = 1'-0"

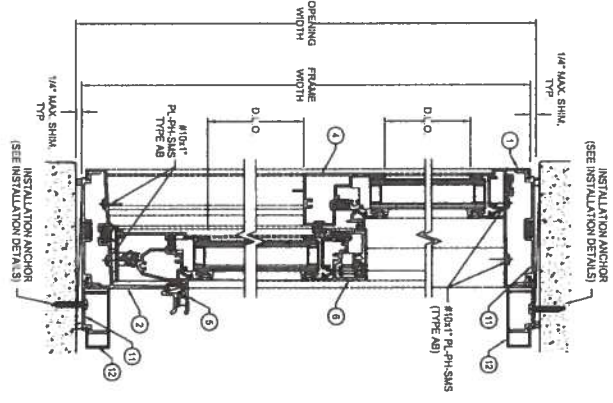

VERTICAL SECTION  
SCALE: 3/8" = 1'-0"

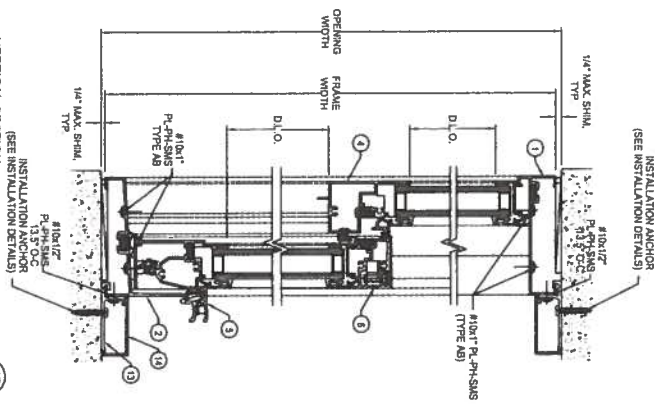

VERTICAL SECTION  
SCALE: 3/8" = 1'-0"

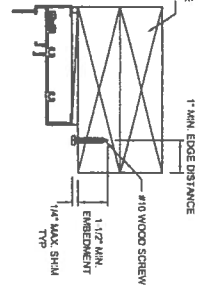

INSTALLATION DETAIL  
Wood Frame Substrate  
SCALE: 3/8" = 1'-0"

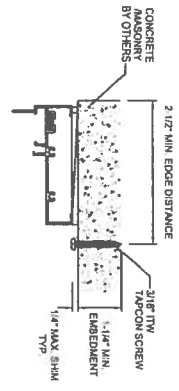

INSTALLATION DETAIL  
Masonry / Concrete  
SCALE: 3/8" = 1'-0"

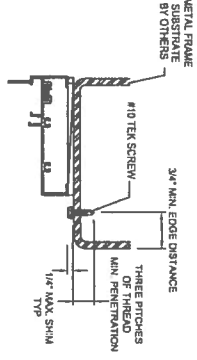

INSTALLATION DETAIL  
Steel Frame Substrate  
SCALE: 3/8" = 1'-0"

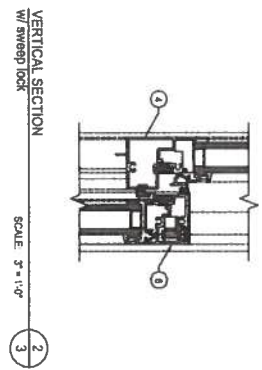

INSTALLATION DETAILS

REVISIONS

NO.	DESCRIPTION	BY	DATE

TITLE: YVS-400 TU  
SINGLE HUNG WINDOW (N.I.)  
VERTICAL SECTIONS

PREPARED BY:  
BUILDING DROPS, INC.  
398 E. DANIA BEACH BLVD. #338  
DANIA BEACH, FL 33004

PH: (954) 399-8478 FX: (954) 744-4738

**YKK**  
**ap**  
Quality  
inspires

YKK AP AMERICA  
12830 W. BIRCHWAY  
DANIA BEACH, FL 33004  
PH: (407) 277-1995 FX: (407) 338-4001

DATE: 06.12.15  
DWN BY: LS  
CHK BY: HFN  
SCALE: NTS

DWG #: YKK063  
SHEET: 3 OF 4

HERMES F. NORERO  
LICENSED PROFESSIONAL ENGINEER  
No. 73778  
STATE OF FLORIDA  
Professional Seal

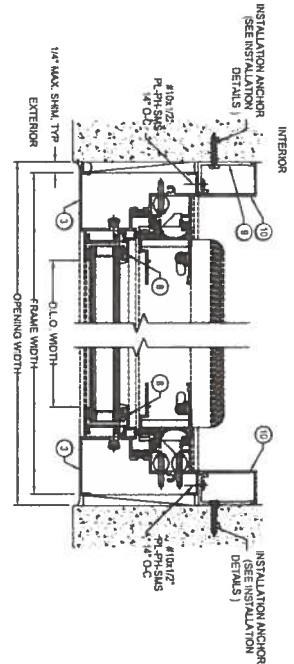

FIX JAMB HORIZONTAL SECTION 1  
SCALE: 3/8" = 1'-0"

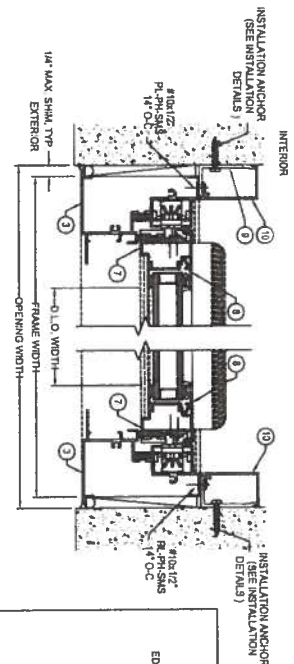

VENT JAMB HORIZONTAL SECTION 2  
SCALE: 3/8" = 1'-0"

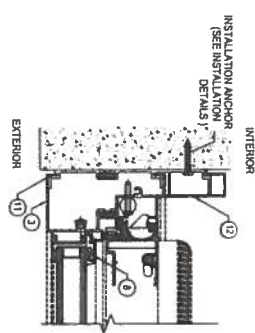

FIX JAMB HORIZONTAL SECTION 1A  
SCALE: 3/8" = 1'-0"

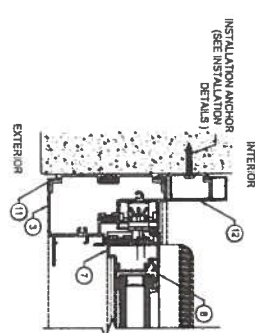

VENT JAMB HORIZONTAL SECTION 2A  
SCALE: 3/8" = 1'-0"

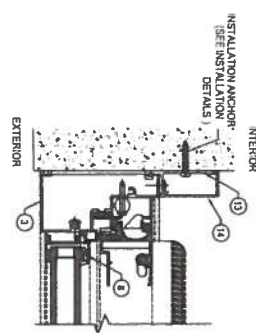

FIX JAMB HORIZONTAL SECTION 2  
SCALE: 3/8" = 1'-0"

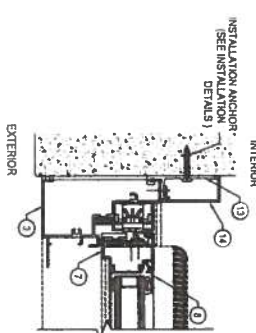

VENT JAMB HORIZONTAL SECTION 2B  
SCALE: 3/8" = 1'-0"

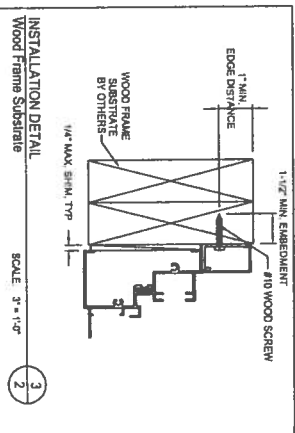

INSTALLATION DETAIL 3  
SCALE: 3/4" = 1'-0"

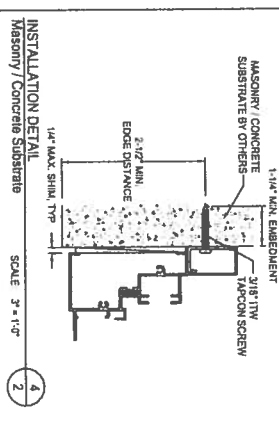

INSTALLATION DETAIL 4  
SCALE: 3/4" = 1'-0"

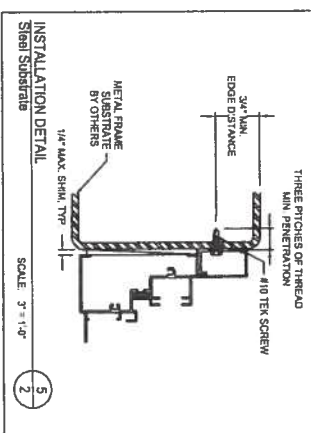

INSTALLATION DETAIL 5  
SCALE: 3/4" = 1'-0"

**YKK AP** Quality inspires

YKK AP AMERICA  
1320 HWY 441 Bypass  
DUBLIN, GEORGIA 31022  
PH: (478) 277-1995 FX: (478) 938-8003

**REVISIONS**

NO.	DESCRIPTION	BY	DATE

**TITLE:** YVS-400 TU  
SINGLE HUNG WINDOW (N.I)  
HORIZONTAL SECTIONS

**PREPARED BY:**  
BUILDING DROPS, INC.  
398 E. DANIA BEACH BLVD. #338  
DANIA BEACH, FL 33004  
PH: (954) 399-8478 FX: (954) 744-4738

**DATE:** 06.12.15  
**DWN BY:** LS  
**CHK BY:** HFN  
**SCALE:** NTS

**YKK063**

**SHEET:** 2 OF 4

As required by Florida Statute 553.842 and Florida Administrative Code 9B-72, please provide the information and approval numbers on the building components listed below if they will be utilized on the construction project for which you are applying for a building permit. We recommend you contact your local product supplier should you not know the product approval number for any of the applicable listed products. Statewide approved products are listed online @ [www.floridabuilding.org](http://www.floridabuilding.org)

Category/Subcategory	Manufacturer	Product Description	Approval Number(s)
<b>1. EXTERIOR DOORS</b>	<b>ENTEREX</b>	<b>IMPACT</b>	<b>01-0314-18</b>
A. SWINGING	NA		
B. SLIDING	NA		
C. SECTIONAL/ROLL UP			
D. OTHER			
<b>2. WINDOWS</b>			
A. SINGLE/DOUBLE HUNG	YKK	SH	YKK-134
B. HORIZONTAL SLIDER	NA		
C. CASEMENT	NA		
D. FIXED	NA		
E. MULLION	N/A		
F. SKYLIGHTS	NA		
G. OTHER	NA		
<b>3. PANEL WALL</b>			
A. SIDING	HARDEE	BLANCH	
B. SOFFITS	NA		
C. STOREFRONTS	NA		
D. GLASS BLOCK	NA		
E. OTHER	NA		
<b>4. ROOFING PRODUCTS</b>			
A. ASPHALT SHINGLES	CERTAINTEED	DEMEUSIONAL	02-1219-03
B. NON-STRUCT METAL	NA		
C. ROOFING TILES	NA		
D. SINGLE PLY ROOF	NA		
E. OTHER			
<b>5. STRUCT COMPONENTS</b>			
A. WOOD CONNECTORS	Symposium	ON PLAINS	
B. WOOD ANCHORS			
C. TRUSS PLATES			
D. INSULATION FORMS			
E. LINTELS			
F. OTHERS			
<b>6. NEW EXTERIOR ENVELOPE PRODUCTS</b>			

The products listed below did not demonstrate product approval at plan review. I understand that at the time of inspection of these products, the following information must be available to the inspector on the jobsite; 1) copy of the product approval, 2) performance characteristics which the product was tested and certified to comply with, 3) copy of the applicable manufacturers installation requirements.

Further, I understand these products may have to be removed if approval cannot be demonstrated during inspection.

NOTES: \_\_\_\_\_  
 \_\_\_\_\_  
 \_\_\_\_\_



## COLUMBIA COUNTY BUILDING DEPARTMENT RESIDENTIAL CHECK LIST

MINIMUM PLAN REQUIREMENTS: FLORIDA BUILDING CODE RESIDENTIAL 2017 EFFECTIVE 1 JANUARY 2018  
AND THE NATIONAL ELECTRICAL 2014 EFFECTIVE 1 JANUARY 2018

ALL REQUIREMENTS ARE SUBJECT TO CHANGE

**ALL BUILDING PLANS MUST INDICATE COMPLIANCE WITH THE CURRENT FLORIDA BUILDING CODES RESIDENTIAL AND THE NATIONAL ELECTRICAL CODE. ALL PLANS OR DRAWINGS SHALL PROVIDE CALCULATIONS AND DETAILS THAT HAVE THE SEAL AND SIGNATURE OF A CERTIFIED ARCHITECT OR ENGINEER REGISTERED IN THE STATE OF FLORIDA, OR ALTERNATE METHODOLOGIES, APPROVED BY THE STATE OF FLORIDA BUILDING COMMISSION FOR ONE-AND-TWO FAMILY DWELLINGS, FBC 1609.3.1 THRU 1609.3.3.**

**FOR DESIGN PURPOSES THE FOLLOWING BASIC WIND SPEEDS ARE PER FLORIDA BUILDING CODE FIGURE 1609-A THROUGH 1609-C ULTIMATE DESIGN WIND SPEEDS FOR RISK CATEGORY AND BUILDINGS AND OTHER STRUCTURES**

Revised 7/1/18

**Website:** <http://www.columbiacountyfla.com/BuildingandZoning.asp>

Items to Include-  
Each Box shall be  
Circled as  
Applicable

**GENERAL REQUIREMENTS:**

**APPLICANT – PLEASE CHECK ALL APPLICABLE BOXES BEFORE SUBMITTAL**

Select From Drop down

1	Two (2) complete sets of plans containing the following:	<input checked="" type="checkbox"/>		
2	All drawings must be clear, concise, drawn to scale, details that are not used shall be marked void	<input checked="" type="checkbox"/>		
3	Condition space (Sq. Ft.) <u>2025</u> Total (Sq. Ft.) under roof <u>3249</u>	Yes <input checked="" type="checkbox"/>	No <input type="checkbox"/>	NA <input type="checkbox"/>

Designers name and signature shall be on all documents and a licensed architect or engineer, signature and official embossed seal shall be affixed to the plans and documents as per the FLORIDA BUILDING CODES RESIDENTIAL 107.1.

**Site Plan information including:**

4	Dimensions of lot or parcel of land	- <input checked="" type="checkbox"/>		
5	Dimensions of all building set backs	- <input checked="" type="checkbox"/>		
6	Location of all other structures (include square footage of structures) on parcel, existing or proposed well and septic tank and all utility easements. <u>Septic Tank</u>	- <input checked="" type="checkbox"/>		
7	Provide a full legal description of property.	- <input checked="" type="checkbox"/>		

**Wind-load Engineering Summary, calculations and any details are required.**

GENERAL REQUIREMENTS: APPLICANT – PLEASE CHECK ALL APPLICABLE BOXES BEFORE SUBMITTAL		Items to Include- Each Box shall be Circled as Applicable		
8	Plans or specifications must show compliance with FBCR Chapter 3	Yes <input type="checkbox"/>	No <input type="checkbox"/>	NA <input type="checkbox"/>
Select From Drop down				
9	Basic wind speed (3-second gust), miles per hour	- <input checked="" type="checkbox"/>		
10	(Wind exposure – if more than one wind exposure is used, the wind exposure and applicable wind direction shall be indicated)	- <input checked="" type="checkbox"/>		
11	Wind importance factor and nature of occupancy	- <input checked="" type="checkbox"/>		
12	The applicable internal pressure coefficient, Components and Cladding	- <input checked="" type="checkbox"/>		
13	The design wind pressure in terms of psf (kN/m <sup>2</sup> ), to be used for the design of exterior component, cladding materials not specifi ally designed by the registered design professional.	- <input checked="" type="checkbox"/>		

**Elevations Drawing including:**

14	All side views of the structure	- <input checked="" type="checkbox"/>		
15	Roof pitch	- <input checked="" type="checkbox"/>		
16	Overhang dimensions and detail with attic ventilation	- <input checked="" type="checkbox"/>		
17	Location, size and height above roof of chimneys	- <input checked="" type="checkbox"/>		
18	Location and size of skylights with Florida Product Approval	- <input checked="" type="checkbox"/>		
19	Number of stories	- <input checked="" type="checkbox"/>		
20	Building height from the established grade to the roofs highest peak	- <input checked="" type="checkbox"/>		



**Floor Plan Including:**

21	Dimensioned area plan showing rooms, attached garage, breeze ways, covered porches, deck, balconies	- ✓		
22	Raised floor surfaces located more than 30 inches above the floor or grade	- ✓		
23	All exterior and interior shear walls indicated	- ✓		
24	Shear wall opening shown (Windows, Doors and Garage doors)	- ✓		
25	Show compliance with Section FBCR 310 Emergency escape and rescue opening shown in each bedroom (net clear opening shown) and Show compliance with Section FBC 1405.13.2 where the opening of an operable window is located more than 72 inches above the finished grade or surface below, the lowest part of the clear opening of the window shall be a minimum of 24 inches above the finished floor of the room in which the window is located. Glazing between the floor and 24 inches shall be fixed or have openings through which a 4-inch-diameter sphere cannot pass.	- ✓		
26	Safety glazing of glass where needed	- ✓		
27	Fireplaces types (gas appliance) (vented or non-vented) or wood burning with Hearth (see chapter 10 and chapter 24 of FBCR)	NA		
28	Show stairs with dimensions (width, tread and riser and total run) details of guardrails, Handrails	NA		
29	Identify accessibility of bathroom (see FBCR SECTION 320)	- ✓		

**All materials placed within opening or onto/into exterior walls, soffits or roofs shall have Florida product approval number and mfg. installation information submitted with the plans (see Florida product approval form)**

<b>GENERAL REQUIREMENTS:</b> <b>APPLICANT – PLEASE CHECK ALL APPLICABLE BOXES BEFORE SUBMITTAL</b>	<b>Items to Include- Each Box shall be Circled as Applicable</b>
---	--

**FBCR 403: Foundation Plans**

Select From Drop down

30	Location of all load-bearing walls footings indicated as standard, monolithic, dimensions, size and type of reinforcing.	- ✓		
31	All posts and/or column footing including size and reinforcing	- ✓		
32	Any special support required by soil analysis such as piling.	- ✓		
33	Assumed load-bearing value of soil _____ Pound Per Square Foot	NA ✓		
34	Location of horizontal and vertical steel, for foundation or walls (include # size and type) For structures with foundation which establish new electrical utility companies service connection a Concrete Encased Electrode will be required within the foundation to serve as an grounding electrode system. Per the National Electrical Code article 250.52.3	NA ✓		

**FBCR 506: CONCRETE SLAB ON GRADE**

35	Show Vapor retarder (6mil. Polyethylene with joints taped 6 inches and sealed)	- ✓		
36	Show control joints, synthetic fiber reinforcement or welded wire fabric reinforcement and Supports	- ✓		

**FBCR 318: PROTECTION AGAINST TERMITES**

37	Indicate on the foundation plan if soil treatment is used for subterranean termite prevention or Submit other approved termite protection methods. Protection shall be provided by registered termiticides	- ✓		
----	--	-----	--	--

**FBCR 606: Masonry Walls and Stem walls (load bearing & shear Walls)**

38	Show all materials making up walls, wall height, and Block size, mortar type	- ✓		
39	Show all Lintel sizes, type, spans and tie-beam sizes and spacing of reinforcement	- ✓		

**Metal frame shear wall and roof systems shall be designed, signed and sealed by Florida Prof. Engineer or Architect**

### **Floor Framing System: First and/or second story**

40	Floor truss package shall including layout and details, signed and sealed by Florida Registered Professional Engineer	N/A ✓		
41	Show conventional floor joist type, size, span, spacing and attachment to load bearing walls, stem walls and/or piers	N/A ✓		
42	Girder type, size and spacing to load bearing walls, stem wall and/or piers	- ✓		
43	Attachment of joist to girder	- ✓		
44	Wind load requirements where applicable	- ✓		
45	Show required under-floor crawl space	- N/A ✓		
46	Show required amount of ventilation opening for under-floor spaces	- N/A ✓		
47	Show required covering of ventilation opening	- ✓		
48	Show the required access opening to access to under-floor spaces	- N/A ✓		
49	Show the sub-floor structural panel sheathing type, thickness and fastener schedule on the edges & intermediate of the areas structural panel sheathing	N/A ✓		
50	Show Draftstopping, Fire caulking and Fire blocking	- ✓		
51	Show fireproofing requirements for garages attached to living spaces, per FBCR section 302.6	- ✓		
52	Provide live and dead load rating of floor framing systems (psf).	- N/A ✓		

### **FBCR CHAPTER 6 WOOD WALL FRAMING CONSTRUCTION**

GENERAL REQUIREMENTS: APPLICANT – PLEASE CHECK ALL APPLICABLE BOXES BEFORE SUBMITTAL		Items to Include- Each Box shall be Circled as Applicable		
---	--	--	--	--

Select from Drop down

53	Stud type, grade, size, wall height and oc spacing for all load bearing or shear walls	- ✓		
54	Fastener schedule for structural members per table FBC-R602.3.2 are to be shown	- ✓		
55	Show wood structural panel's sheathing attachment to studs, joist, trusses, rafters and structural members, showing fastener schedule attachment on the edges & intermediate of the areas structural panel sheathing	- ✓		
56	Show all required connectors with a max uplift rating and required number of connectors and oc spacing for continuous connection of structural walls to foundation and roof trusses or rafter systems	- ✓		
57	Show sizes, type, span lengths and required number of support jack studs, king studs for shear wall opening and girder or header per FBC-R602.7.	- ✓		
58	Indicate where pressure treated wood will be placed	- ✓		
59	Show all wall structural panel sheathing, grade, thickness and show fastener schedule for structural panel sheathing edges & intermediate areas	- ✓		
60	A detail showing gable truss bracing, wall balloon framing details or/ and wall hinge bracing detail	- ✓		

### **FBCR :ROOF SYSTEMS:**

61	Truss design drawing shall meet section FBC-R 802.10. 1 Wood trusses	- ✓		
62	Include a layout and truss details, signed and sealed by Florida Professional Engineer	- ✓		
63	Show types of connector's assemblies' and resistance uplift rating for all trusses and rafters	- ✓		
64	Show gable ends with rake beams showing reinforcement or gable truss and wall bracing details	- ✓		
65	Provide dead load rating of trusses	- ✓		

### **FBCR 802:Conventional Roof Framing Layout**

66	Rafter and ridge beams sizes, span, species and spacing	- ✓		
67	Connectors to wall assemblies' include assemblies' resistance to uplift rating	- ✓		
68	Valley framing and support details	- ✓		
69	Provide dead load rating of rafter system	- ✓		

### **FBCR 803 ROOF SHEATHING**

70	Include all materials which will make up the roof decking, identification of structural panel sheathing, grade, thickness	- ✓		
71	Show fastener Size and schedule for structural panel sheathing on the edges & intermediate areas	- ✓		

## ROOF ASSEMBLIES FRC Chapter 9

72	Include all materials which will make up the roof assembles covering	-	✓		
73	Submit Florida Product Approval numbers for each component of the roof assembles covering	-	✓		

## FBCR Chapter 11 Energy Efficiency Code for Residential Building

Residential construction shall comply with this code by using the following compliance methods in the FBCR Chapter 11 Residential buildings compliance methods. **Two of the required forms are to be submitted, N1100.1.1.1 As an alternative to the computerized Compliance Method A, the Alternate Residential Point System Method hand calculation, Alternate Form 600A, may be used. All requirements specific to this calculation are located in Sub appendix C to Appendix G. Buildings complying by this alternative shall meet all mandatory requirements of this chapter. Computerized versions of the Alternate Residential Point System Method shall not be acceptable for code compliance.**

GENERAL REQUIREMENTS: APPLICANT – PLEASE CHECK ALL APPLICABLE BOXES BEFORE SUBMITTAL		Items to Include- Each Box shall be Circled as Applicable			
---	--	--	--	--	--

Select from Drop Down

74	Show the insulation R value for the following areas of the structure	-	✓		
75	Attic space	-	✓		
76	Exterior wall cavity	-	✓		
77	Crawl space	-	NA ✓		

## HVAC information

78	Submit two copies of a Manual J sizing equipment or equivalent computation study	-	✓		
79	Exhaust fans shown in bathrooms <b>Mechanical exhaust capacity of 50 cfm intermittent or 20 cfm continuous required</b>	-	✓		
80	Show clothes dryer route and total run of exhaust duct	-	✓		

## Plumbing Fixture layout shown

81	All fixtures waste water lines shall be shown on the foundation plan	-	✓		
82	Show the location of water heater	-	✓		

## Private Potable Water

83	Pump motor horse power	-	NA ✓		
84	Reservoir pressure tank gallon capacity	-	NA ✓		
85	Rating of cycle stop valve if used	-	NA ✓		

## Electrical layout shown including

86	Show Switches, receptacles outlets, lighting fixtures and Ceiling fans	-	✓		
87	Show all 120-volt, single phase, 15- and 20-ampere branch circuits outlets required to be protected by <b>Ground-Fault Circuit Interrupter (GFCI) Article 210.8 A</b>	-	✓		
88	Show the location of smoke detectors & Carbon monoxide detectors	-	✓		
89	Show service panel, sub-panel, location(s) and total ampere ratings	-	✓		
90	On the electrical plans identify the electrical service overcurrent protection device for the main electrical service. This device shall be installed on the exterior of structures to serve as a disconnecting means for the utility company electrical service. Conductors used from the exterior disconnecting means to a panel or sub panel shall have four-wire conductors, of which one conductor shall be used as an equipment ground. Indicate if the utility company service entrance cable will be of the overhead or underground type.  For structures with foundation which establish new electrical utility companies service connection a Concrete Encased Electrode will be required within the foundation to serve as an Grounding electrode system. Per the National Electrical Code article 250.52.3	-	✓		
91	Appliances and HVAC equipment and disconnects	-	✓		
92	Show all 120-volt, single phase, 15- and 20-ampere branch circuits supplying outlets installed in dwelling unit family rooms, dining rooms, living rooms, parlors, libraries, dens, bedrooms, sunrooms, recreation rooms, closets, hallways, or similar rooms or areas shall be protected by a listed <b>Combination arc-fault circuit interrupter</b> , Protection device.	-	✓		

**Notice Of Commencement:**

A notice of commencement form **RECORDED** in the Columbia County Clerk Office is required to be filed with the Building Department **BEFORE ANY INSPECTIONS** can be performed.

GENERAL REQUIREMENTS: APPLICANT – PLEASE CHECK ALL APPLICABLE BOXES BEFORE SUBMITTAL		Items to Include- Each Box shall be Circled as Applicable		
<b>**ITEMS 95, 96, &amp; 98 Are Required After APPROVAL from the ZONING DEPT.**</b>				
<i>Select from Drop down</i>				
93	<b>Building Permit Application</b> A current Building Permit Application is to be completed, by following the Checklist all supporting documents must be submitted. There is a \$15.00 application fee. The completed application with attached documents and application fee can be mailed.	- ✓		
94	<b>Parcel Number</b> The parcel number (Tax ID number) from the Property Appraisers Office (386) 758-1083 is required. A copy of property deed is also required. <a href="http://www.columbiacountyfla.com">www.columbiacountyfla.com</a>	- ✓		
95	<b>Environmental Health Permit or Sewer Tap Approval</b> A copy of a approved Columbia County Environmental Health (386) 758-1058	- ✓		
96	<b>City of Lake City</b> A City Water and/or Sewer letter. Call 386-752-2031	-		
97	<b>Toilet facilities shall be provided for all construction sites</b>	NA ✓		
98	<b>Town of Fort White</b> (386) 497-2321 If the parcel in the application for building permit is within the Corporate city limits of Fort White, an approval land use development letter issued by the Town of Fort is required to be submitted with the application for a building permit.	-		
99	<b>Flood Information:</b> All projects within the Floodway of the Suwannee or Santa Fe Rivers shall require permitting through the Suwannee River Water Management District, before submitting a application to this office. Any project located within a flood zone where the base flood elevation (100 year flood) has been established shall meet the requirements of Section 8.5.2 of the Columbia County Land Development Regulations. Any project located within a flood zone where the base flood elevation has not been established (Zone A) shall meet the requirements of Section 8.5.3 of the Columbia County Land Development Regulations ( <a href="http://Municode.com">Municode.com</a> )	- NA ✓		
100	<b>CERTIFIED FINISHED FLOOR ELEVATIONS</b> will be required on any project where the approved FIRM Flood Maps show the property is in a AE, Floodway, and AH flood zones. Additionally One Foot Rise letters are required for AE and AH zones. In the Floodway Flood zones a Zero Rise letter is required.	- ✓		
101	A Flood development permit is also required for AE, Floodway & AH. Development permit cost is \$50.00	- NA ✓		
102	<b>Driveway Connection:</b> If the property does not have an existing access to a public road, then an application for a culvert permit (\$25.00) must be made. County Public Works Dept. determines the size and length of every culvert before instillation and completes a final inspection before permanent power is granted. If the applicant feels that a culvert is not needed, they may apply for a culvert waiver (\$50.00) Separate Check when issued. If the project is to be located on an F.D.O.T. maintained road, then an F.D.O.T. access permit is required.	EXISTING ✓		
103	<b>911 Address:</b> An application for a 911 address must be applied for and received through the Columbia County Emergency Management Office of 911 Addressing Department (386) 758-1125.	- ✓		

**Ordinance Sec. 90-75. - Construction debris.** (e) It shall be unlawful for any person to dispose of or discard solid waste, including construction or demolition debris at any place within the county other than on an authorized disposal site or at the county's solid waste facilities. The temporary storage, not to exceed seven days of solid waste (excluding construction and demolition debris) on the premises where generated or vegetative trash pending disposition as authorized by law or ordinance, shall not be deemed a violation of this section. The temporary storage of construction and demolition debris on the premises where generated or vegetative trash pending disposition as authorized by law or ordinance shall not be deemed in violation of this section; provided, however, such construction and demolition debris must be disposed of in accordance with this article prior to the county's issuance of a certificate of occupancy for the premises. The burning of lumber from a construction or demolition project or vegetative trash when done so with legal and proper permits from the authorized agencies and in accordance with such agencies' rules and regulations, shall not be deemed a violation of this section. No person shall bury, throw, place, or deposit, or cause to be buried, thrown, placed, or deposited, any solid waste, special waste, or debris of any kind into or on any of the public streets, road right-of-way, highways, bridges, alleys, lanes, thoroughfares, waters, canals, or vacant lots or lands within the county. No person shall bury any vegetative trash on any of the public streets, road right-of-way, highways, bridges, lanes, thoroughfares, waters, canals, or lots less than ten acres in size within the county.

## PRODUCT APPROVAL SPECIFICATION SHEET

As required by Florida Statute 553.842 and Florida Administrative Code 9B-72, please provide the information and approval numbers on the building components listed below. You can find product approval numbers at [www.floridabuilding.org](http://www.floridabuilding.org). First select "Product Approval". "Find a Product". Then select a category (product), select a manufacturer, and then search. Please include the mfg's installation instructions in your package.

Category/Subcategory	Manufacturer	Product Description	Approval Number(s)
<b>1. EXTERIOR DOORS</b>			
A. SWINGING	FLAS PER		15215.1
B. SLIDING			
C. SECTIONAL			
D. ROLL UP			
E. AUTOMATIC			
F. OTHER			
<b>2. WINDOWS</b>			
A. SINGLE HUNG	YKK		12878.1
B. HORIZONTAL SLIDER			
C. CASEMENT			
D. DOUBLE HUNG			
E. FIXED			
F. AWNING			
G. PASS THROUGH			
H. PROJECTED			
I. MULLION			
J. WIND BREAKER			
K. DUAL ACTION			
L. OTHER			
<b>3. ROOFING PRODUCTS</b>			
A. ASPHALT SHINGLES	TAMKO		1956 R12
B. UNDERLAYMENTS			
C. ROOFING FASTENERS			
D. NON-STRUCTURAL METAL ROOFING			
E. WOOD SHINGLES & SHAKES			
F. ROOFING TILES			
G. ROOFING INSULATION			
H. WATERPROOFING			
I. BUILT-UP ROOFING ROOF SYSTEMS			
J. ROOFING SLATE			
K. LIQUID APPLIED ROOF SYSTEMS			
L. ROOF TILE ADHESIVE			
M. SPRAY APPLIED POLYURETHANE ROOF			
N. OTHER			
<b>4. SKYLIGHTS</b>			
<b>5. NEW EXTERIOR ENVELOPE PRODUCTS</b>			

The products listed below did not demonstrate product approval at plan review. I understand that at the time of inspection of these products, the following information must be available to the inspector on the jobsite; 1) copy of the product approval, 2) the performance characteristics which the product was tested and certified to comply with, 3) copy of the applicable manufacturer's installation requirements. Further, I understand these products may have to be removed if approval cannot be demonstrated during inspection.

Signature of Applicant \_\_\_\_\_

Date 11/7/19