

STATE OF FLORIDA
DEPARTMENT OF ENVIRONMENTAL PROTECTION
APPLICATION FOR CONSTRUCTION PERMIT

Permit Application Number _____

----- PART II - SITEPLAN -----

Scale: Each block represents 10 feet and 1 inch = 40 feet.

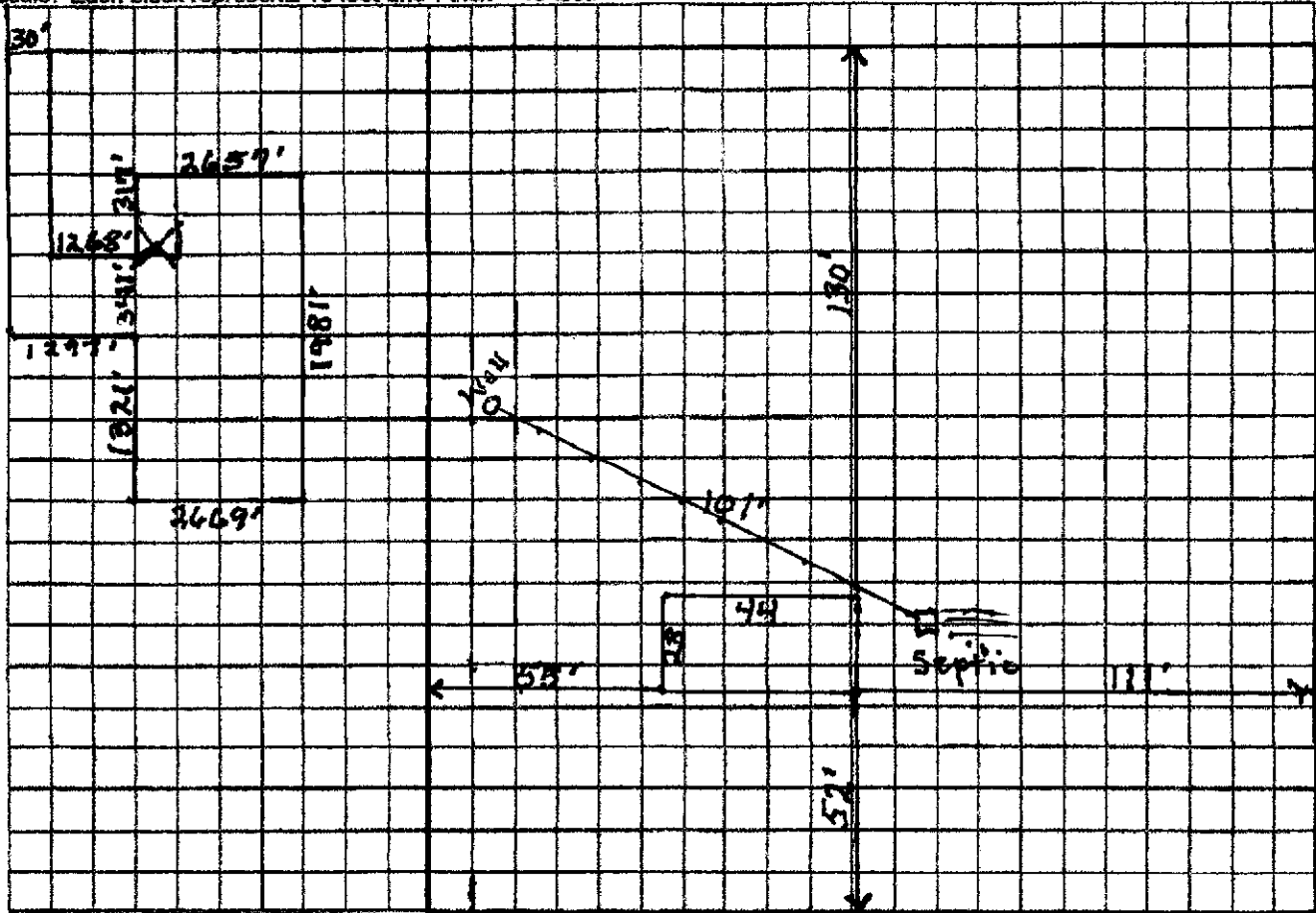

Notes: _____

Site Plan submitted by: Sony North

Plan Approved _____ Not Approved _____ Date _____

By _____ County Health Department

ALL CHANGES MUST BE APPROVED BY THE COUNTY HEALTH DEPARTMENT

DEP 4015, 06-21-2022 (Obsoletes previous editions which may not be used)

Incorporated: 62-6.004, F.A.C.

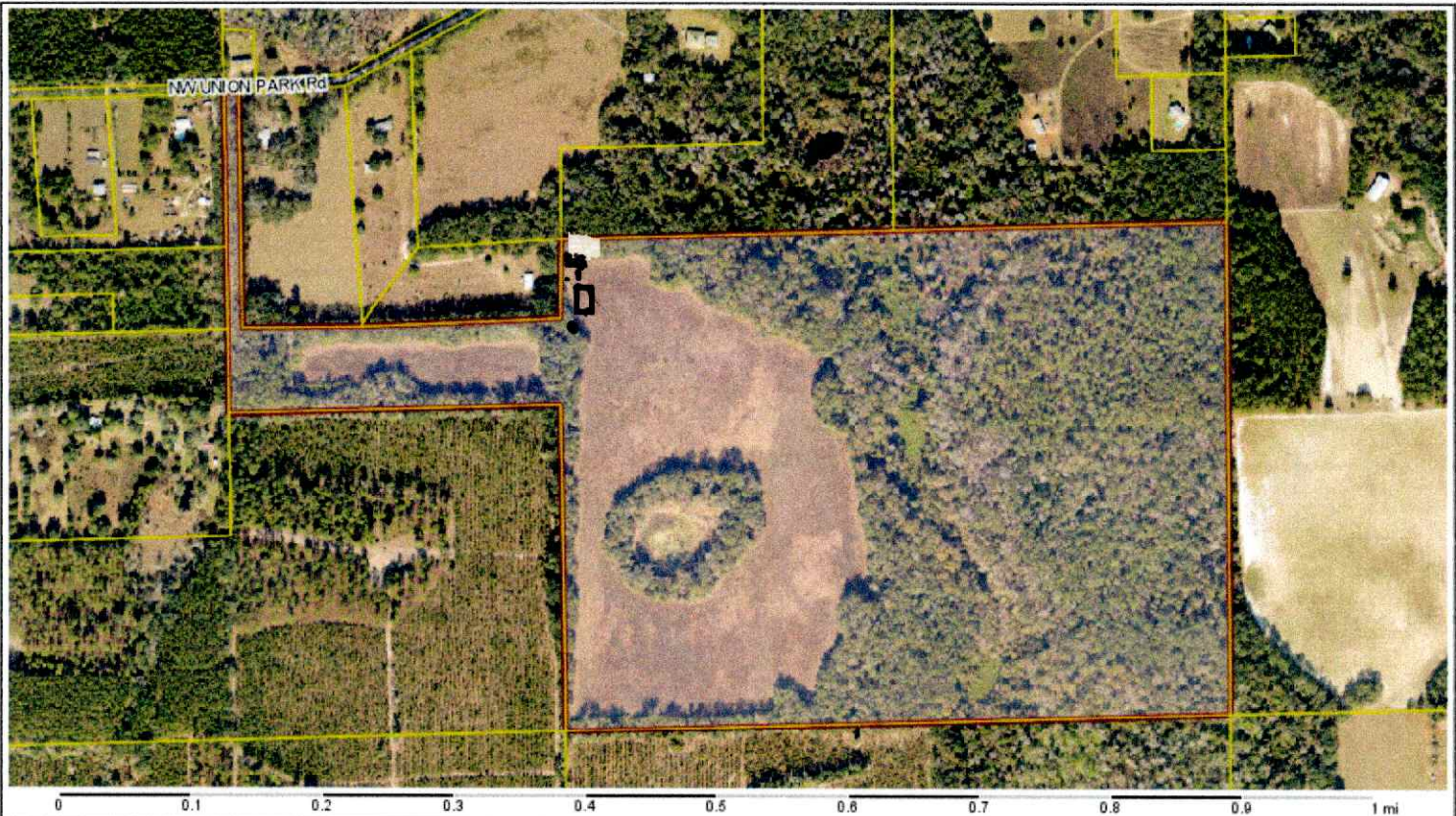

Columbia County Property Appraiser Jeff Hampton | Lake City, Florida | 386-758-1083

PARCEL: 11-3S-15-00156-000 (423) | TIMBERLAND 80-89 (5700) | 132.52 AC

THE NE 1/4 OF THE SE 1/4 EX THE N 357.21 FT & THE S 1/2 OF OF NW 1/4 OF SE 1/4 & THE S 372.92 FT & THE E 30 FT OF THE N 287.29 FT OF THE S 660.21 FT OF THE

JAMES PAULA M TRUST DATED JULY 27, 2017
Owner: 1014 VICTORY LAKE DR
JACKSONVILLE, FL 32221

Site: 3/30/2023 \$670,000 V (Q)
Sales 2/9/2016 \$100 V (J)
Info

2024 Working Values			
Mkt Lnd	\$0	Appraised	\$37,456
Ag Lnd	\$37,456	Assessed	\$37,456
Bldg	\$0	Exempt	\$0
XFOB	\$0	Total	county:\$37,456 city:\$0
Just	\$596,340	Taxable	other:\$0 school:\$37,456

NOTES:



Columbia County, FL

This information, was derived from data which was compiled by the Columbia County Property Appraiser Office solely for the governmental purpose of property assessment. This information should not be relied upon by anyone as a determination of the ownership of property or market value. No warranties, expressed or implied, are provided for the accuracy of the data herein, it's use, or it's interpretation. Although it is periodically updated, this information may not reflect the data currently on file in the Property Appraiser's office.

GrizzlyLogic.com