

SSK 277105245



STATE OF FLORIDA  
DEPARTMENT OF HEALTH  
ONSITE SEWAGE TREATMENT AND DISPOSAL  
SYSTEM  
APPLICATION FOR CONSTRUCTION PERMIT

PERMIT NO. 21-0797  
DATE PAID: 481.49  
FEE PAID: 425.00  
RECEIPT #: 1734641

APPLICATION FOR:

☒ New System    ☐ Existing System    ☐ Holding Tank    ☐ Innovative  
☐ Repair    ☐ Abandonment    ☐ Temporary    ☐

APPLICANT: Werner SR + Mary Blumfeldas

AGENT: Sonya North

TELEPHONE: 352-238-8331

MAILING ADDRESS: 13602 Newport Shores Dr Hudson FL 34669

TO BE COMPLETED BY APPLICANT OR APPLICANT'S AUTHORIZED AGENT. SYSTEMS MUST BE CONSTRUCTED BY A PERSON LICENSED PURSUANT TO 489.105(3)(m) OR 489.552, FLORIDA STATUTES. IT IS THE APPLICANT'S RESPONSIBILITY TO PROVIDE DOCUMENTATION OF THE DATE THE LOT WAS CREATED OR PLATTED (MM/DD/YY) IF REQUESTING CONSIDERATION OF STATUTORY GRANDFATHER PROVISIONS.

PROPERTY INFORMATION

LOT: \_\_\_\_\_ BLOCK: \_\_\_\_\_ SUBDIVISION: \_\_\_\_\_ PLATTED: \_\_\_\_\_

PROPERTY ID #: 20-6S-16-03898-005 ZONING: \_\_\_\_\_ I/M OR EQUIVALENT: [ Y / N ]

PROPERTY SIZE: 10 ACRES WATER SUPPLY: ☒ PRIVATE PUBLIC [ ] <=2000GPD [ ] >2000GPD

IS SEWER AVAILABLE AS PER 381.0065, FS? [ Y / N ] DISTANCE TO SEWER: \_\_\_\_\_ FT

PROPERTY ADDRESS: 2470 SW Centerville Ave Fort White, FL 32038

DIRECTIONS TO PROPERTY: R on Baya, R on SR 475, R on SW Elm Church Rd, L on SW Centerville Ave, property on R

BUILDING INFORMATION

☒ RESIDENTIAL    ☐ COMMERCIAL

Unit No	Type of Establishment	No. of Bedrooms	Building Area Sqft	Commercial/Institutional System Design Table 1, Chapter 64E-6, FAC
---------	-----------------------	-----------------	--------------------	--------------------------------------------------------------------

1	<u>Mobile Home</u>	<u>3</u>	<u>2024</u>	
---	--------------------	----------	-------------	--

2				
---	--	--	--	--

3				
---	--	--	--	--

4				
---	--	--	--	--

[ ] Floor/Equipment Drains    [ ] Other (Specify) \_\_\_\_\_

SIGNATURE: Sonya North

DATE: 9/29/21



STATE OF FLORIDA  
DEPARTMENT OF HEALTH  
APPLICATION FOR CONSTRUCTION PERMIT

Permit Application Number 21-0727

----- PART II - SITEPLAN -----

Scale: Each block represents 10 feet and 1 inch = 40 feet.

See Attached

Notes: \_\_\_\_\_

Site Plan submitted by: Senup north

Plan Approved ☒ Not Approved ☐

By [Signature] Columbia County Health Department

Date 10/11/21

**ALL CHANGES MUST BE APPROVED BY THE COUNTY HEALTH DEPARTMENT**

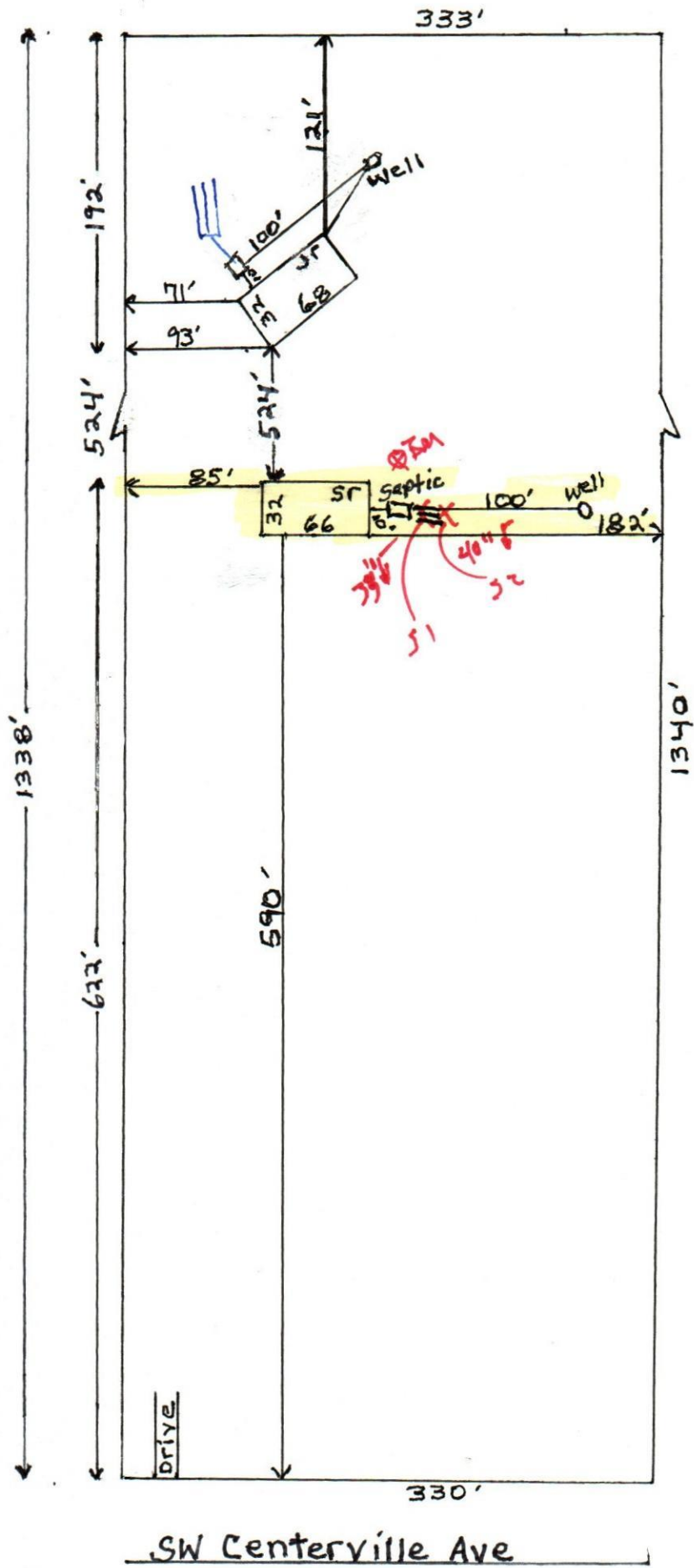

21-0797  
 100' = 11'

Werner