

Columbia County, FLA - Building & Zoning Property Map

Printed: Wed Jul 14 2021 16:22:00 GMT-0400 (Eastern Daylight Time)

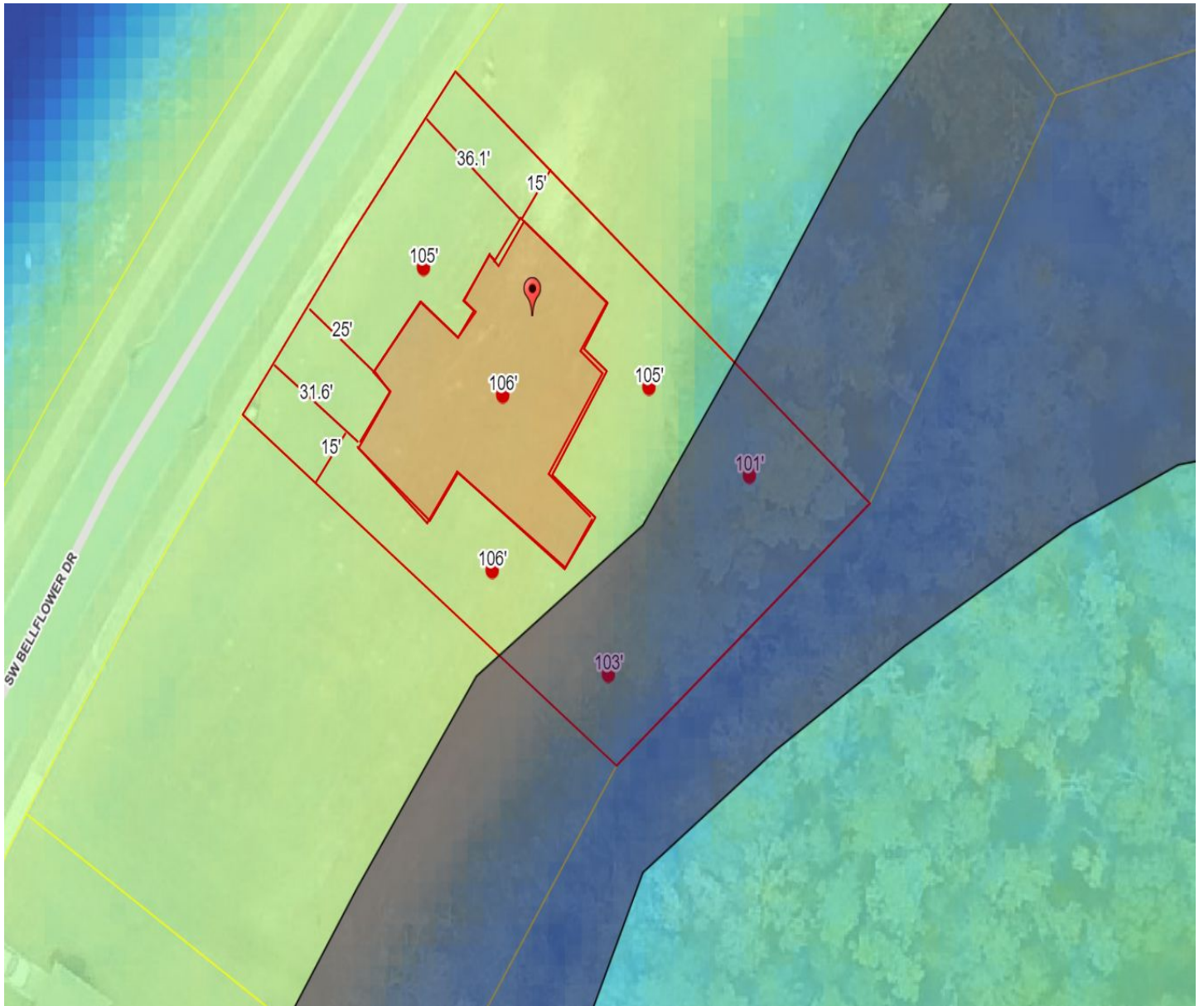

Parcel No: 03-4S-16-02731-034

Owner: THE PRESERVES AT LAUREL LAKE INC

Subdivision: PRESERVE AT LAUREL LAKE UNIT 1

Lot: 34

Acres: 0.361810058

Deed Acres:

District: District 3 Robbie Hollingsworth

Future Land Uses: Residential - Low

Flood Zones: A,

Official Zoning Atlas: PRD