

# Columbia County, FLA - Building & Zoning Property Map

Printed: Thu Aug 27 2020 11:19:02 GMT-0400 (Eastern Daylight Time)

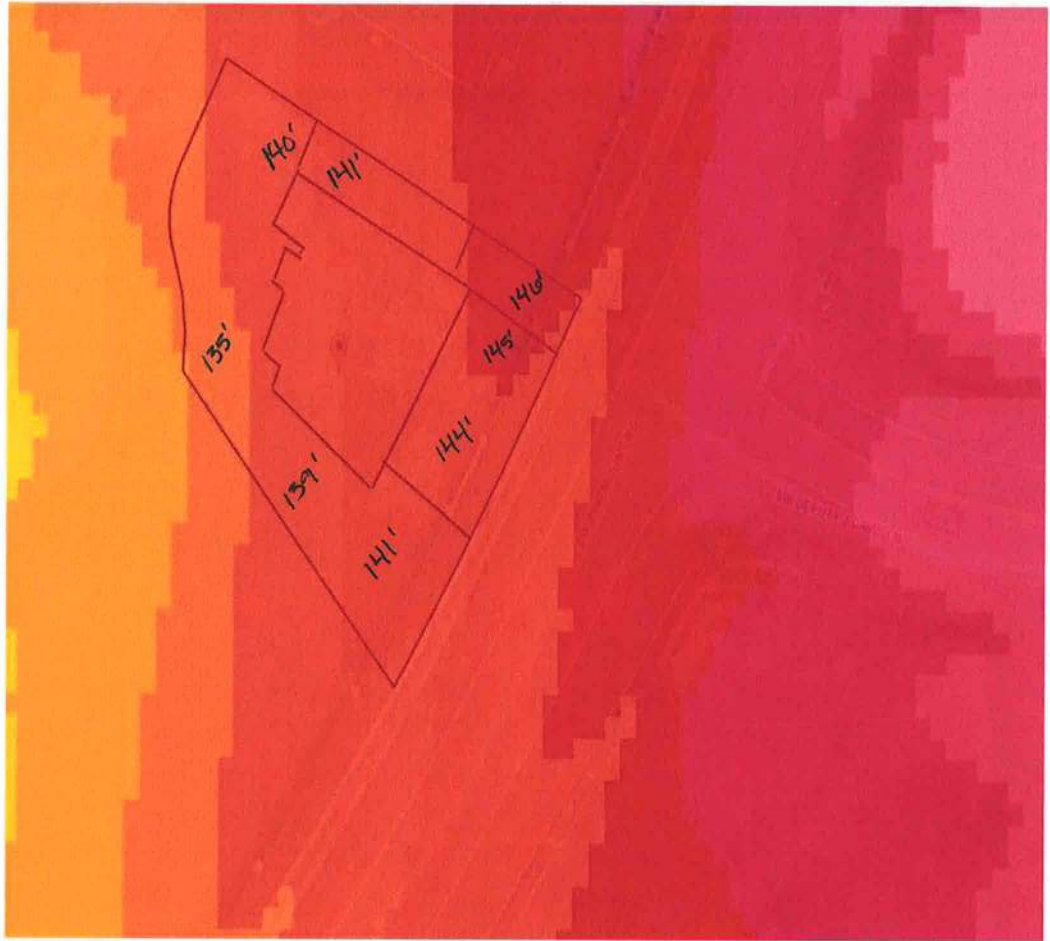

## Parcel Information

Parcel No: 04-4S-16-02439-131

Owner: SORENSEN GARY

Subdivision: RESERVE AT JEWEL LAKE PHASE 1

Lot: 31

Acres: 0.239760488

Deed Acres:

District: District 3 Bucky Nash

Future Land Uses: Residential - Low

Flood Zones:

Official Zoning Atlas: PRD, RR

All data, information, and maps are provided "as is" without warranty or any representation of accuracy, timeliness of completeness. Columbia County, FL makes no warranties, express or implied, as to the use of the information obtained here. There are no implied warranties of merchantability or fitness for a particular purpose. The requester acknowledges and accepts all limitations, including the fact that the data, information, and maps are dynamic and in a constant state of maintenance, and update.

