

Installer Jerome Jordan License # IH/1129310

Address of home 205 NW Landress Ter. Lake City, FL 32025
being installed _____

Manufacturer Fleetwood Length X Width 48x16

NOTE: If home is a single wide fill out one half of blocking plan

If home is a triple or quad wide sketch in remainder of home

I understand Lateral Arm Systems cannot be used on any home (new or used)
where the sidewall ties exceed 5ft 4in.

Installer's Initials

[Handwritten Signature]

Typical pier spacing

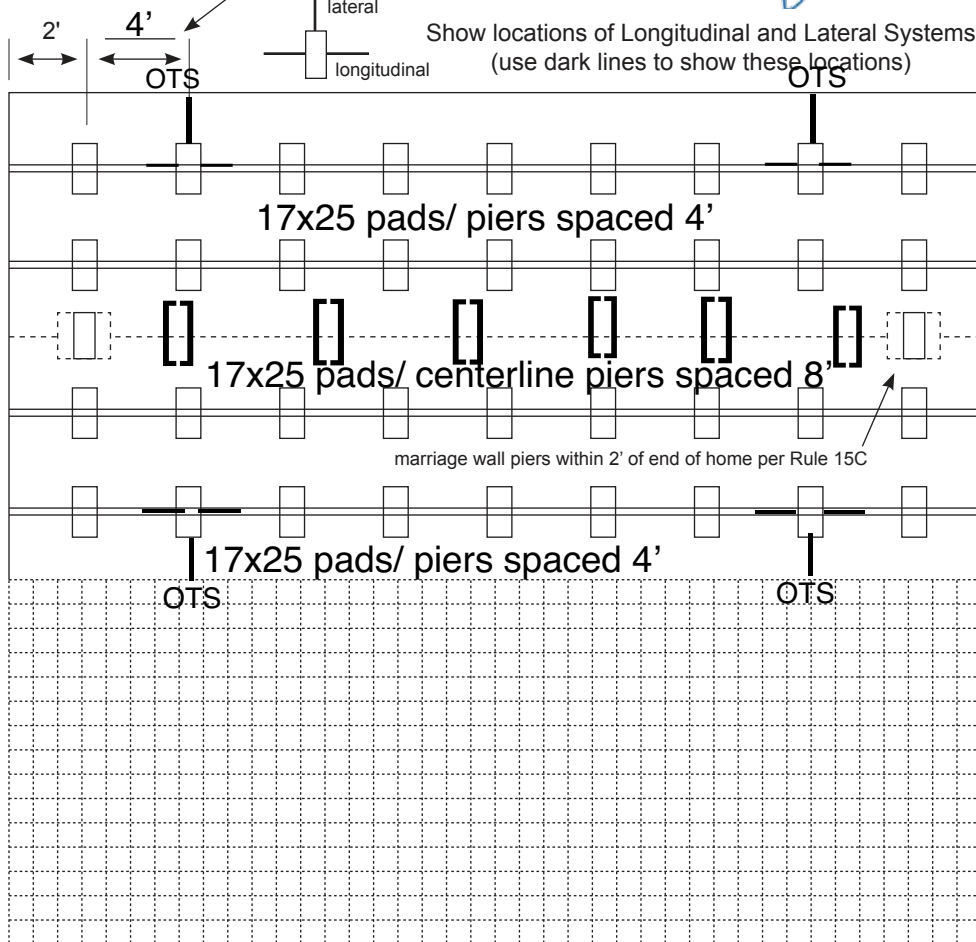

New Home ☐ Used Home ☒

Home to be installed to the Manufacturer's Installation Manual ☒

Home to be installed in accordance with Rule 15-C ☐

Single Wide ☐ Double Wide ☒ Triple/Quad ☐

Wind Zone II ☒ Installation Decal # 116167

Wind Zone III ☐ Serial # _____

PIER SPACING TABLE FOR USED HOMES

Load bearing capacity	Footer size (sq. in.)	16" x 16" (256)	18 1/2" x 18 1/2" (342)	20" x 20" (400)	22" x 22" (484)	24" x 24" (576)	26" x 26" (676)
1000 psf		3'	4'	5'	6'	7'	8'
1500 psf		4'6"	6'	7'	8'	8'	8'
2000 psf		6'	8'	8'	8'	8'	8'
2500 psf		7'6"	8'	8'	8'	8'	8'
3000 psf		8'	8'	8'	8'	8'	8'
3500 psf		8'	8'	8'	8'	8'	8'

* interpolated from Rule 15C-1 pier spacing table.

☒ **PIER PAD SIZES**

I-beam pier pad size 17x25

Perimeter pier pad size 16x16 (Doors and windows)

Other pier pad sizes (required by the mfg.) _____

☐ Draw the approximate location of marriage wall openings 4 foot or greater. Use this symbol to show the piers.

List all marriage wall openings greater than 4 foot and their pier pad sizes below.

Opening	Pier pad size
_____	_____
_____	_____
_____	_____

TIEDOWN COMPONENTS

Longitudinal Stabilizing Device (LSD)

Manufacturer Oliver Technologies

Longitudinal Stabilizing Device w/ Lateral Arms

Manufacturer Oliver Technologies

POPULAR PAD SIZES

Pad Size	Sq In
16 x 16	256
16 x 18	288
18.5 x 18.5	342
16 x 22.5	360
17 x 22	374
13 1/4 x 26 1/4	348
20 x 20	400
17 3/16 x 25 3/16	441
17 1/2 x 25 1/2	446
24 x 24	576
26 x 26	676

ANCHORS

4 ft ☐ 5 ft ☒

FRAME TIES

within 2' of end of home spaced at 5'4" oc ☒

OTHER TIES

	Number
Sidewall	<u>0</u>
Longitudinal	<u>4</u>
Marriage wall	<u>3</u>
Shearwall	<u>0</u>

PERMIT WORKSHEET

POCKET PENETROMETER TEST

The pocket penetrometer tests are rounded down to _____ psf (or)

Check here ☒ to declare 1000 lb. soil bearing capacity without testing.

X _____ X _____ X _____

POCKET PENETROMETER TESTING METHOD

1. Test the perimeter of the home at 6 locations
2. Take the reading at the depth of the footer.
3. Using 500lb. increments, take the lowest reading and round down to that increment.

X _____ X _____ X _____

TORQUE PROBE TEST

The result of the torque probe test is _____ inch pounds (or)

Check here ☒ to declare 5' anchors without testing.

A test showing 275 inch pounds or less will require 5 foot anchors.

Note: A state approved lateral arm system is being used and 4ft. anchors are allowed at the sidewall locations. I understand 5 ft. anchors are required at all centerline tie points where the torque test reading is 275 or less and where the mobile home manufacturer may requires anchors with 4000lb holding capacity.

Installer's initials

ALL TESTS MUST BE PERFORMED BY A LICENSED INSTALLER

Installer Name Jerome Jordan

Date Tested _____

Electrical Information

A licensed mobile home installer can connect electrical conductors including the bonding wire between multi-wide units. An electrical contractor's license is required to build the service and connect the home to the main power source.

Plumbing Information

A licensed mobile home installer or a plumbing contractor can connect all sewer drains to an existing sewer tap or septic tank. In addition the installer can connect potable water supply piping to an existing water meter, water tap, or other water supply system.

Site Preparation

Debris and organic material will be removed and site prepared for adequate drainage? ☒

Water drainage: Natural ☐ Swale ☐ Pad ☒ Other _____

Fastening multi wide units

Floor: Type Fastener: LAG Length: 5 Spacing: 24"

Walls: Type Fastener: LAG Length: 5 Spacing: 24"

Roof: Type Fastener: LAG Length: 5 Spacing: 24"

For used homes a min. 30 gauge, 8" wide, galvanized metal strip will be centered over the peak of the roof and fastened with galv. roofing nails at 2" on center on both sides of centerline.

Gasket (weatherproofing requirement)

I understand a properly installed gasket is a requirement of all new and used homes and that condensation, mold, mildew, and buckled marriage walls are a result of a poorly installed or no gasket being installed. I understand a strip of tape will not serve as a gasket.

Installer's Initials JJ

Type gasket Foam

To Be Installed:

☒ Between Floors

☒ Between Walls

☒ Bottom of ridgebeam

Weatherproofing

The bottomboard will be repaired and/or taped? Yes ☒

Siding on units will be installed to manufacturer's specifications? Yes ☒

Fireplace chimney will be installed so as not to allow intrusion of rain water? Yes ☐ N/A ☒

Miscellaneous

Skirting to be installed? Yes ☒ No ☐

Dryer Vent to be installed outside of skirting? Yes ☐ N/A ☒

Downdraft Range vent will be installed outside of skirting? Yes ☐ N/A ☒

Drain lines will be supported at 4 foot intervals? Yes ☐

Electrical crossovers will be protected? Yes ☒

Other: _____

Installer verifies all information given with this permit worksheet is accurate and true based on the manufacturer's installation instructions and/or Rule 15C-1&2

Installer Signature JJ Date 11/20/2024