



STATE OF FLORIDA
DEPARTMENT OF ENVIRONMENTAL PROTECTION
ONSITE SEWAGE TREATMENT AND DISPOSAL
SYSTEM (OSTDS)

PERMIT NO. 24-0585
DATE PAID: 7/22/24
FEE PAID: 400.00
RECEIPT #: 2115059

APPLICATION FOR CONSTRUCTION PERMIT

APPLICATION FOR:

☐ New System ☒ Existing System ☐ Holding Tank ☐ Innovative
☐ Repair ☐ Abandonment ☐ Temporary ☐

APPLICANT: Donald Davis EMAIL: d.d.towingLC@gmail.com
AGENT: Susan L. Frazee TELEPHONE: (386) 292-6722
MAILING ADDRESS: 346 NW Ivy Gln., Lake City, FL 32055

TO BE COMPLETED BY APPLICANT OR APPLICANT'S AUTHORIZED AGENT. SYSTEMS MUST BE CONSTRUCTED BY A PERSON LICENSED PURSUANT TO 489.105(3)(m) OR 489.552, FLORIDA STATUTES. IT IS THE APPLICANT'S RESPONSIBILITY TO PROVIDE DOCUMENTATION OF THE DATE THE LOT WAS CREATED OR PLATTED (MM/DD/YY) IF REQUESTING CONSIDERATION OF STATUTORY GRANDFATHER PROVISIONS.

PROPERTY INFORMATION

OSTDS REMEDIATION PLAN? ☐ Y ☐ N

LOT: 12 BLOCK: _____ SUBDIVISION: Lake Jeffery Phase 1 PLATTED: _____

PROPERTY ID #: 23-35-16-02272-013 ZONING: _____ I/M OR EQUIVALENT: ☐ Y ☐ N

PROPERTY SIZE: 1.265 ACRES WATER SUPPLY: ☐ PRIVATE PUBLIC ☐ ≤ 2000 GPD ☐ > 2000 GPD

IS SEWER AVAILABLE AS PER 381.0065, FS? ☐ Y ☐ N DISTANCE TO SEWER: _____ FT

PROPERTY ADDRESS: 250 NW Auburn Place, Lake City, FL 32055

DIRECTIONS TO PROPERTY: US 41 N (Main Blvd) - to NW Bascom Norris Dr. Rt. onto NW Lake Jeffery Rd. Lft onto NW Old Mill Dr., Rt. onto NW Auburn Place,

BUILDING INFORMATION

☒ RESIDENTIAL ☐ COMMERCIAL

Unit No.	Type of Establishment	No. of Bedrooms	Building Area Sqft	Commercial/Institutional System Design Table I, Chapter 62-6, FAC
1	<u>inground swimming pool</u>			<u>01-0951</u>
2				
3				
4				

☐ Floor/Equipment Drains ☐ Other (Specify) _____

SIGNATURE: Susan L. Frazee DATE: 6/21/2024

DEF 4015, 06-21-2022 (Obsoletes previous editions which may not be used)

Incorporated 62-6.004, FAC

STATE OF FLORIDA
DEPARTMENT OF ENVIRONMENTAL PROTECTION
APPLICATION FOR CONSTRUCTION PERMIT

Permit Application Number 24-0585

----- PART II - SITEPLAN -----

Scale: Each block represents 10 feet and 1 inch = 40 feet.

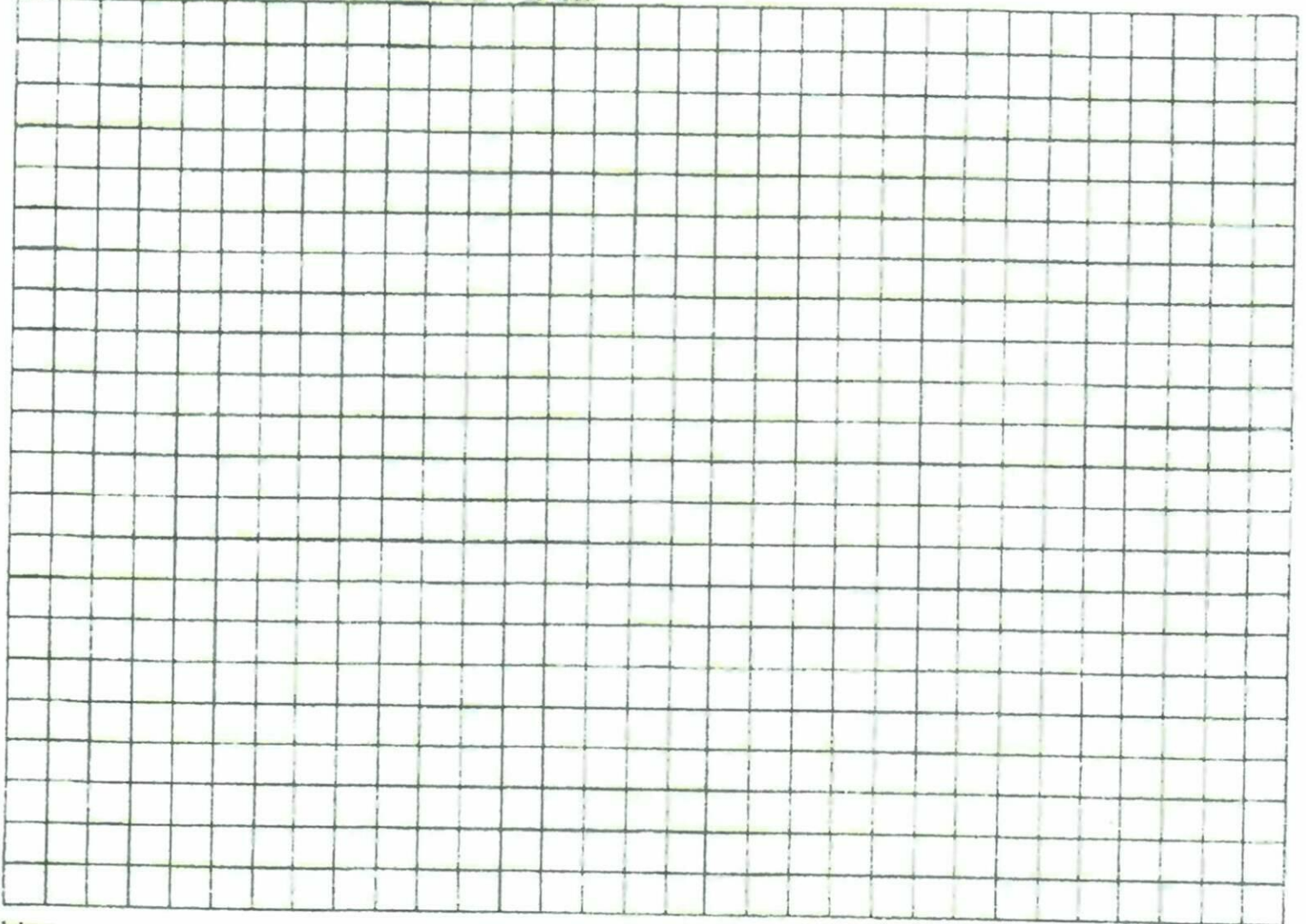

Notes: _____

attached

Site Plan submitted by: Susan L. Frange

Plan Approved ☒ Not Approved ☐ Date 7/18/24

By [Signature] ESZ Columbia County Health Department

ALL CHANGES MUST BE APPROVED BY THE COUNTY HEALTH DEPARTMENT

DEP 4015, 06-21-2022 (Obsoletes previous editions which may not be used)

Incorporated: 62-6.004, F.A.C.

24-0585

FHA STANDARD REQUIREMENTS:

SEPTIC TO RESIDENCE = 6.9'
 SEPTIC TO WELL = 106.5'
 SEPTIC TO EASTERLY PROPERTY LINE = 21.3'
 WELL TO RESIDENCE = 30.1'
 WELL TO DRAIN FIELD = 108.5'
 WELL TO WESTERLY PROPERTY LINE = 38.5'

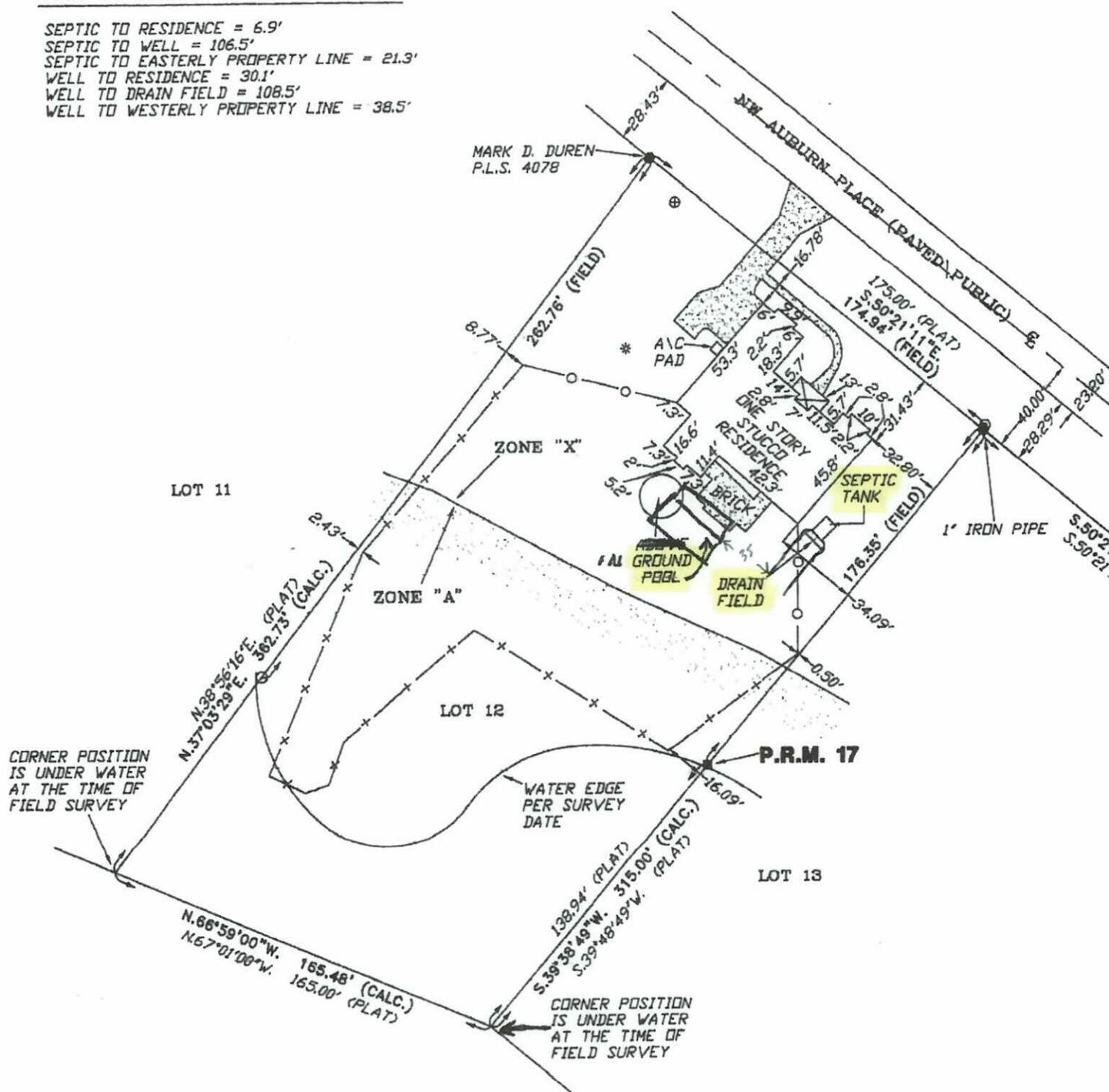

CERTIFIED TO:

DONALD DAVIS

AMERICAN TITLE SERVICES OF LAKE CITY, INC.
 FIDELITY NATIONAL TITLE INSURANCE COMPANY
 AMERICAN NEIGHBORHOOD MORTGAGE

Parcel# 23-35-16 02272-013

FIELD BOOK: SEE PAGE(S) FILE

SURVEYOR'S CERTIFICATE

I HEREBY CERTIFY THAT THIS SURVEY WAS MADE UNDER
 TECHNICAL STANDARDS AS SET FORTH BY THE FLORIDA DE
 IN CHAPTER 5J-17, FLORIDA ADMINISTRATIVE CODE, PURSU

05/21/18 05/21/18
 FIELD SURVEY DATE DRAWING DATE

NOTE: UNLESS IT BEARS THE ORIGINAL SIGNATURE AND THE DR
 AND MAPPER THIS DRAWING, SKETCH, PLAT OR MAP IS FOR