

PERMIT APPLICATION / MANUFACTURED HOME INSTALLATION APPLICATION

For Office Use Only

(Revised 7-1-15)

Zoning Official LW

Building Official _____

AP# 44845Date Received 3/27/20By WLF

Permit # _____

Flood Zone X

Development Permit _____

Zoning A-3Land Use Plan Map Category Ag

Comments _____

FEMA Map# _____ Elevation _____ Finished Floor _____ River _____ In Floodway _____

☐ Recorded Deed or ☐ Property Appraiser PO ☐ Site Plan ☐ EH # _____ ☐ Well letter OR☐ Existing well ☐ Land Owner Affidavit ☐ Installer Authorization ☐ FW Comp. letter ☐ App Fee Paid☐ DOT Approval ☐ Parent Parcel # _____ ☐ STUP-MH _____ ☐ 911 App☐ Ellisville Water Sys ☐ Assessment _____ ☐ Out County ☐ In County ☐ Sub VF FormProperty ID # 00-00-00-00941-000 Subdivision THREE RIVER ESTATES Lot# 14▪ New Mobile Home ☒ Used Mobile Home _____ MH Size _____ Year _____▪ Applicant PAUL BARNEY Phone # 386-209-0906▪ Address 466 SW DEP. J. DAVIS LN, LAKE CITY, FL 32024▪ Name of Property Owner ENGLISH, MEGAN Phone# 386-344-1051▪ 911 Address 434 SW QUARRY CIR, FT. WHITE, FL 32038▪ Circle the correct power company - FL Power & Light - Clay Electric
(Circle One) - Suwannee Valley Electric - Duke Energy▪ Name of Owner of Mobile Home ENGLISH, MEGAN Phone # 386-344-1051Address 434 SW. QUARRY CIR, FT WHITE, FL 32038▪ Relationship to Property Owner SELF▪ Current Number of Dwellings on Property 0▪ Lot Size 100' X 400' Total Acreage 0.91▪ Do you : Have Existing Drive or Private Drive or need Culvert Permit or Culvert Waiver (Circle one)
(Currently using) (Blue Road Sign) (Putting in a Culvert) (Not existing but do not need a Culvert)▪ Is this Mobile Home Replacing an Existing Mobile Home NO▪ Driving Directions to the Property US 90 WEST TO CR 247 T/L GO TO CR-137 (IN
SUWANNEE COUNTY) T/L GO TO US-27 T/L TO RIVERSIDE T/R THEN LEFT ONTO UTAH TO
NEWARK, T/R TO MONTANA T/R, TO S.W. CENTRAL TERR T/L TO SIDE ON RIGHT.
(FREEDOM HOMES SIGN)▪ Name of Licensed Dealer/Installer DAVID ALBRIGHT Phone # 386-344-3645▪ Installers Address 353 SW. MAULDIN AVE, LAKE CITY, FL▪ License Number 1H 1129 420 Installation Decal # 69295Sept 2020
10
10
25

Legend

Roads

- Roads
- others
- Dirt
- Interstate
- Main
- Other
- Paved
- Private
- 2018Aerials

LidarElevations



Columbia County, FLA - Building & Zoning Property Map

Printed: Tue Apr 14 2020 16:55:16 GMT-0400 (Eastern Daylight Time)

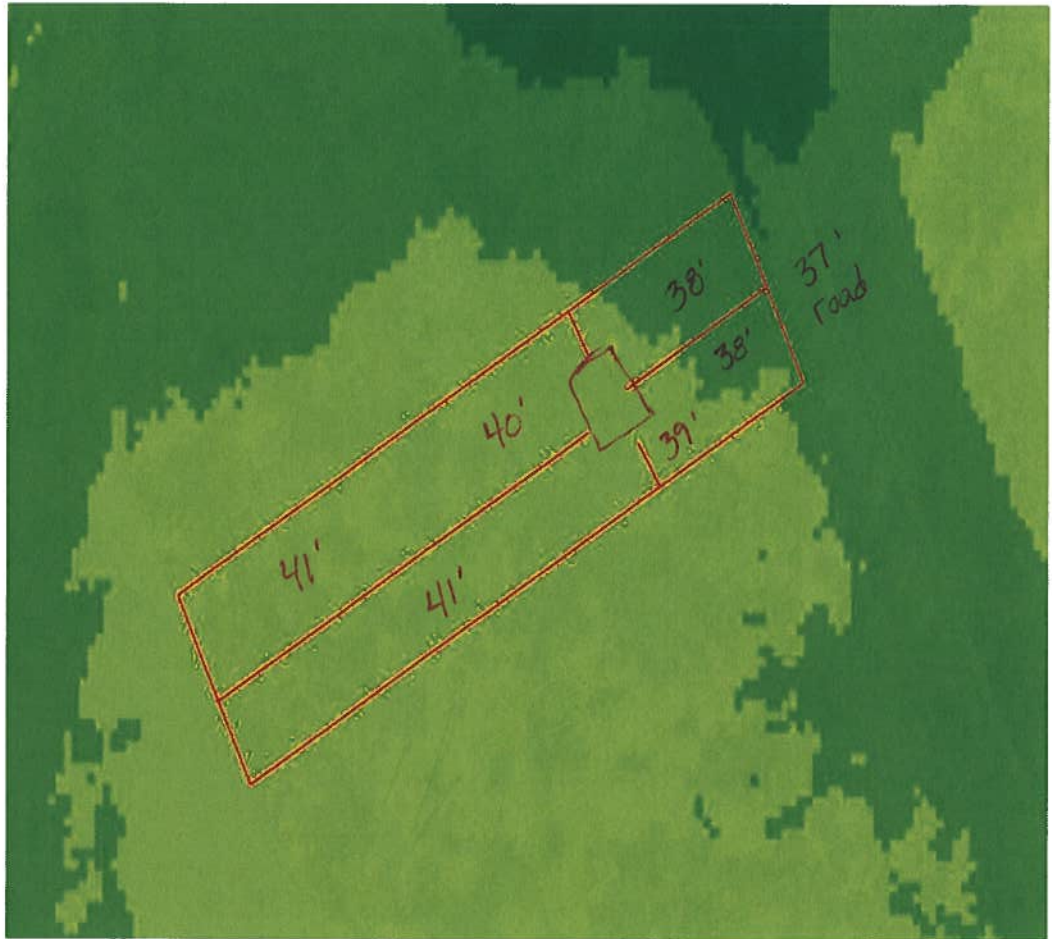

Parcel Information

Parcel No: 00-00-00-00941-000

Owner: WIDEMAN INVESTMENTS LLC

Subdivision: THREE RIVERS ESTATES UNIT 17

Lot: 14

Acres: 0.918268263

Deed Acres:

District: District 2 Rocky Ford

Future Land Uses: Agriculture - 3

Flood Zones: 0.2 PCT ANNUAL CHANCE FLOOD HAZARD,

Official Zoning Atlas: A-3

2018 Flood Zones

0.2 PCT ANNUAL CHANCE

A

AE

AH

All data, information, and maps are provided "as is" without warranty or any representation of accuracy, timeliness of completeness. Columbia County, FL makes no warranties, express or implied, as to the use of the information obtained here. There are no implied warranties of merchantability or fitness for a particular purpose. The requester acknowledges and accepts all limitations, including the fact that the data, information, and maps are dynamic and in a constant state of maintenance, and update.