

***** parcel "B" is our subject *****

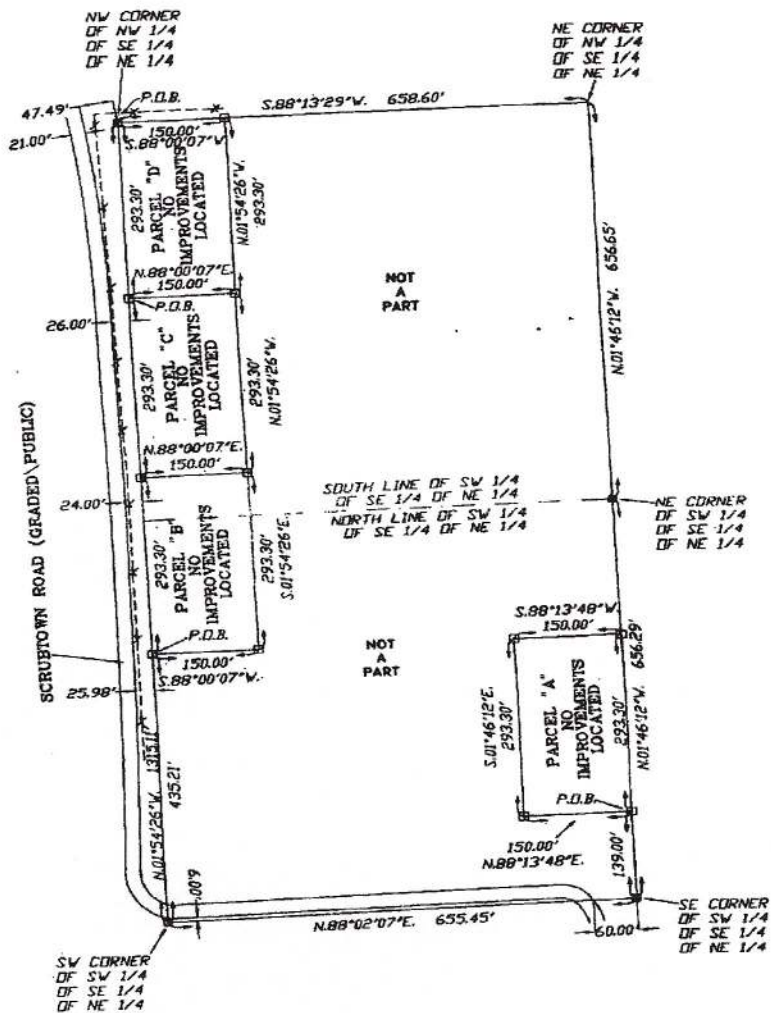

CERTIFIED TO:

PAMELA JACKSON
DAPHNE BROWN
AMANDA BROWN

FIELD BOOK: 209 PAGE(S): 72

SLIF

I HEREBY CERTIFY THAT THIS SURVEY W
TECHNICAL STANDARDS AS SET FORTH BY
IN CHAPTER 61G17-6, FLORIDA ADMINISTR.

03/08/00
FIELD SURVEY DATE

NOTE: UNLESS IT BEARS THE SIGNATURE AND
MAPPER THIS DRAWING, SKETCH, PLAN OR MAP

A BOUNDARY SURVEY IN SECTION 8, TOWNSHIP 7 S
RANGE 17 EAST, COLUMBIA COUNTY, FLORIDA

*****parcel "B" is our subject*****

SCALE: 1" = 200'

SYMBOL LEGEND	
□	4"x4" CONCRETE MONUMENT FOUND
○	4"x4" CONCRETE MONUMENT SET
●	IRON PIPE FOUND
○	IRON PIN AND CAP SET
○	POWER POLE
△	WATER METER
—	CENTERLINE
+	WELL
⊙	SATELLITE DISH
⊙	TELEPHONE BOX
—	ELECTRIC LINES
—	WIRE FENCE
—	CHAIN LINK FENCE
—	WOODEN FENCE

7 SOUTH, RANGE 17 EAST, COLUMBIA

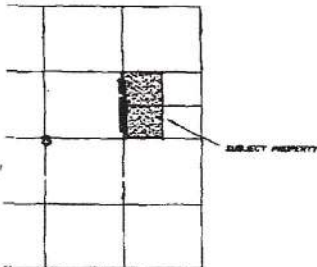

MAYNOR MERTON
NOT TO SCALE

DESCRIPTION: PARCEL "A"

A PART OF THE W 1/2 OF SE 1/2 OF NW 1/4 OF SECTION 8, TOWNSHIP 7 SOUTH, RANGE 17 EAST, COLUMBIA COUNTY, FLORIDA, MORE PARTICULARLY DESCRIBED AS FOLLOWS: COMMENCE AT THE SE CORNER OF SAID SW 1/4 OF SE 1/4 OF NE 1/4, AND RUN N01°46'12"W., ALONG THE EAST LINE OF SAID SW 1/4 OF SE 1/4 OF NE 1/4, 139.00 FEET TO THE POINT OF BEGINNING; THENCE CONTINUE N01°46'12"W., 293.30 FEET; THENCE S88°13'48"W., 150.00 FEET; THENCE S01°46'12"E., 293.30 FEET; THENCE N88°13'48"E., 150.00 FEET TO THE POINT OF BEGINNING. CONTAINING 1.01 ACRES, MORE OR LESS.

DESCRIPTION: PARCEL "B"

A PART OF THE W 1/2 OF SE 1/4 OF NE 1/4 OF SECTION 8, TOWNSHIP 7 SOUTH, RANGE 17 EAST, COLUMBIA COUNTY, FLORIDA, MORE PARTICULARLY DESCRIBED AS FOLLOWS: COMMENCE AT THE SW CORNER OF THE SW 1/4 OF SE 1/4 OF NE 1/4, AND RUN N01°54'26"W., ALONG THE WEST LINE OF SAID SW 1/4 OF SE 1/4 OF NE 1/4, 435.21 FEET TO THE POINT OF BEGINNING; THENCE CONTINUE N01°54'26"W., 293.30 FEET; THENCE N88°00'07"E., 150.00 FEET; THENCE S01°54'26"E., 293.30 FEET; THENCE S88°00'07"W., 150.00 FEET TO THE POINT OF BEGINNING. CONTAINING 1.01 ACRES, MORE OR LESS.

DESCRIPTION: PARCEL "C"

A PART OF THE W 1/2 OF SE 1/4 OF NE 1/4 OF SECTION 8, TOWNSHIP 7 SOUTH, RANGE 17 EAST, COLUMBIA COUNTY, FLORIDA, MORE PARTICULARLY DESCRIBED AS FOLLOWS: COMMENCE AT THE NW CORNER OF THE NW 1/4 OF SE 1/4 OF NE 1/4, AND RUN S01°54'26"E., ALONG THE WEST LINE OF SAID NW 1/4 OF SE 1/4 OF NE 1/4, 293.30 FEET TO THE POINT OF BEGINNING; THENCE CONTINUE S01°54'26"E., 293.30 FEET; THENCE N88°00'07"E., 150.00 FEET; THENCE N01°54'26"W., 293.30 FEET; THENCE S88°00'07"W., 150.00 FEET TO THE POINT OF BEGINNING. CONTAINING 1.01 ACRES, MORE OR LESS.

DESCRIPTION: PARCEL "D"

A PART OF THE W 1/2 OF SE 1/4 OF NE 1/4 OF SECTION 8, TOWNSHIP 7 SOUTH, RANGE 17 EAST, COLUMBIA COUNTY, FLORIDA, MORE PARTICULARLY DESCRIBED AS FOLLOWS: BEGIN AT THE NW CORNER OF THE NW 1/4 OF SE 1/4 OF NE 1/4, AND RUN S01°54'26"E., ALONG THE WEST LINE OF SAID NW 1/4 OF SE 1/4 OF NE 1/4, 293.30 FEET; THENCE N88°00'07"E., 150.00 FEET; THENCE N01°54'26"W., TO THE NORTH LINE OF SAID NW 1/4 OF SE 1/4 OF NE 1/4, 293.30 FEET; THENCE S88°00'07"W., ALONG SAID NORTH LINE, 150.00 FEET TO THE POINT OF BEGINNING. CONTAINING 1.01 ACRES, MORE OR LESS.

SURVEYOR'S NOTES:

1. BOUNDARY BASED ON MONUMENTATION FOUND.
2. BEARINGS ARE BASED ON PREVIOUS SURVEY DONE BY THIS OFFICE ON 04/02/84.
3. THIS PARCEL IS IN ZONE "X" AND IS DETERMINED TO BE OUTSIDE THE 500 YEAR FLOOD PLAIN AS PER FLOOD RATE MAP, DATED 6 JANUARY, 1988 COMMUNITY PANEL NUMBER 120070 0260 B. HOWEVER, THE FLOOD INSURANCE RATE MAPS ARE SUBJECT TO CHANGE.
4. THE IMPROVEMENTS, IF ANY, INDICATED ON THIS SURVEY DRAWING ARE AS LOCATED ON DATE OF FIELD SURVEY AS SHOWN HEREDIN.
5. IF THEY EXIST, NO UNDERGROUND ENCROACHMENTS AND/OR UTILITIES WERE LOCATED FOR THIS SURVEY EXCEPT AS SHOWN HEREDIN.
6. THIS SURVEY WAS COMPLETED WITHOUT THE BENEFIT OF A TITLE COMMITMENT OR A TITLE POLICY.

REVISED DESCRIPTION & DRAWING - 4/3/00

ION:

RESPONSIBLE CHARGE AND MEETS THE MINIMUM
OF PROFESSIONAL SURVEYORS AND MAPPERS
AT TO SECTION 472.027, FLORIDA STATUTES.

Scott Britt
L. SCOTT BRITT, P.S.M.
CERTIFICATION # 5757

NO SEAL OF A FLORIDA LICENSED SURVEYOR AND
FINAL PURPOSES ONLY AND IS NOT VALID.



BRITT SURVEYING

LAND SURVEYORS AND MAPPERS

1426 WEST DUVAL STREET
LAKE CITY, FLORIDA 32055

TELEPHONE: (904) 752-7163 FAX: (904) 752-5573

WORK ORDER # L-10284