

Legend

Parcels

2018Aerials

2018 Flood Zones

0.2 PCT ANNUAL CHANCE

A

AE

AH

Addresses

DUDA

Addressing:2018 Base Flood Elevations Group

2018 Base Flood Elevations

DEFAULT

Base Flood Elevations

2018 Base Flood Elevation Zones

0.2 PCT ANNUAL CHANCE

A

AE

AH

SRWMD Wetlands

LidarElevations

Columbia County, FLA - Building & Zoning Property Map

Printed: Wed Jun 17 2020 16:18:31 GMT-0400 (Eastern Daylight Time)

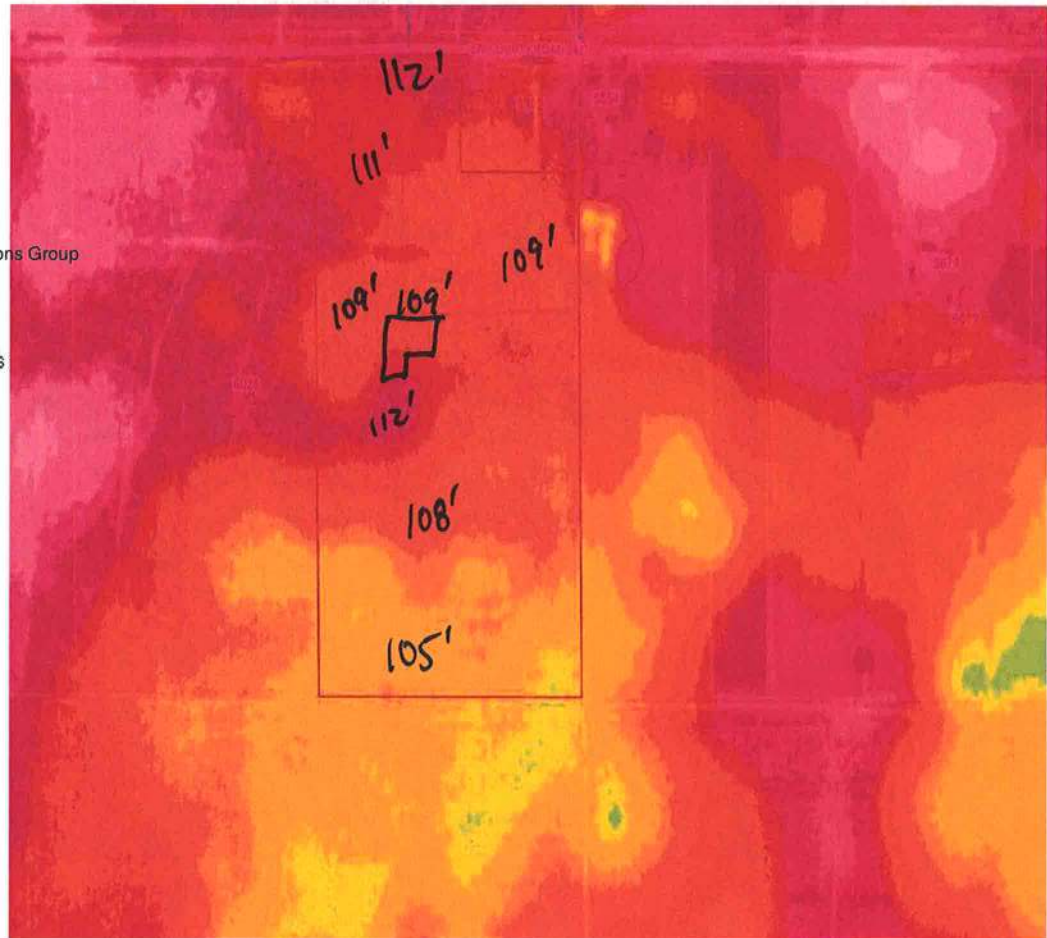

Parcel Information

Parcel No: 30-4S-16-03244-000

Owner: WILLIAMS COREY & RANDI

Subdivision:

Lot:

Acres: 20.3811111

Deed Acres: 20.38 Ac

District: District 2 Rocky Ford

Future Land Uses: Agriculture - 3, Public

Flood Zones: A,

Official Zoning Atlas: A-3

All data, information, and maps are provided "as is" without warranty or any representation of accuracy, timeliness of completeness. Columbia County, FL makes no warranties, express or implied, as to the use of the information obtained here. There are no implied warranties of merchantability or fitness for a particular purpose. The requester acknowledges and accepts all limitations, including the fact that the data, information, and maps are dynamic and in a constant state of maintenance, and update.