

Legend

2018Aerials

Parcels

SRWMD Wetlands

2018 Flood Zones

0.2 PCT ANNUAL CHANCE

A

AE

AH

Roads

Roads

others

Dirt

Interstate

Main

Other

Paved

Private

Lake City Limits

LidarElevations

Columbia County, FLA - Building & Zoning Property Map

Printed: Thu Sep 24 2020 12:39:55 GMT-0400 (Eastern Daylight Time)

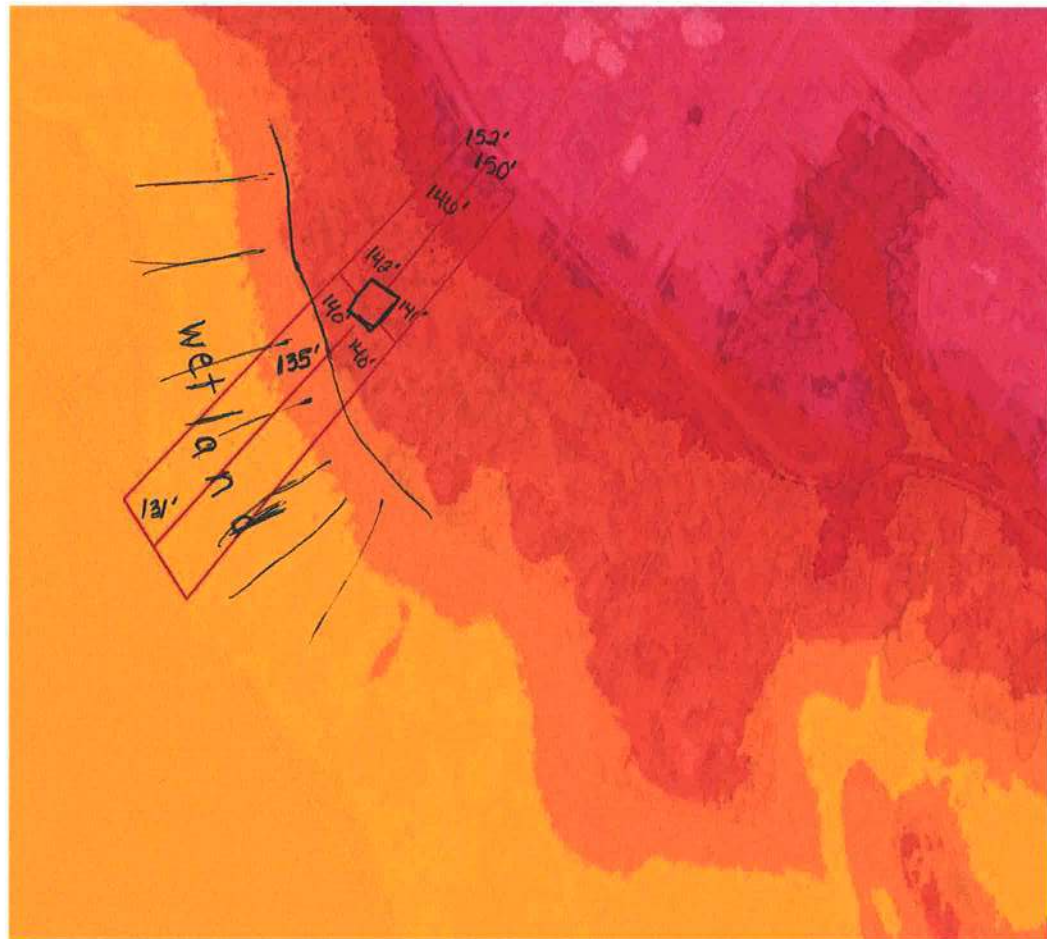

Parcel Information

Parcel No: 23-3S-16-02272-103

Owner: TOWNS GARY C & SUE B

Subdivision: LAKEWOOD ESTATES

Lot: 3

Acres: 5.41358471

Deed Acres: 5.42 Ac

District: District 3 Bucky Nash

Future Land Uses: Residential - Low

Flood Zones: A,

Official Zoning Atlas: RSF-1, RSF-2

*138.2' of A-zone per S/D Plat using old
Flood maps
134.4' of AH - BFE per new 09 Flood maps
Engineer's Letter set BFE @ 141.67'*

All data, information, and maps are provided "as is" without warranty or any representation of accuracy, timeliness of completeness. Columbia County, FL makes no warranties, express or implied, as to the use of the information obtained here. There are no implied warranties of merchantability or fitness for a particular purpose. The requester acknowledges and accepts all limitations, including the fact that the data, information, and maps are dynamic and in a constant state of maintenance, and update.