



STATE OF FLORIDA  
DEPARTMENT OF ENVIRONMENTAL PROTECTION  
ONSITE SEWAGE TREATMENT AND DISPOSAL  
SYSTEM (OSTDS)

PERMIT NO. 24-0711  
DATE PAID: 9/25/24  
FEE PAID: 210.00  
RECEIPT #: 2147479

APPLICATION FOR CONSTRUCTION PERMIT

APPLICATION FOR:

[x] New System [ ] Existing System [ ] Holding Tank [ ] Innovative  
[ ] Repair [ ] Abandonment [ ] Temporary [ ]

APPLICANT: Robert Clute

EMAIL: kdkpermitting@gmail.com

AGENT: Kimberly Koon

TELEPHONE: 386-688-2345

MAILING ADDRESS: 1154 NW Noegel Rd Lale city FL 32055

TO BE COMPLETED BY APPLICANT OR APPLICANT'S AUTHORIZED AGENT. SYSTEMS MUST BE CONSTRUCTED BY A PERSON LICENSED PURSUANT TO 489.105(3) (m) OR 489.552, FLORIDA STATUTES. IT IS THE APPLICANT'S RESPONSIBILITY TO PROVIDE DOCUMENTATION OF THE DATE THE LOT WAS CREATED OR PLATTED (MM/DD/YY) IF REQUESTING CONSIDERATION OF STATUTORY GRANDFATHER PROVISIONS.

PROPERTY INFORMATION

OSTDS REMEDIATION PLAN? [ Y / N ]

LOT: 16 BLOCK: 14 SUBDIVISION: TOWN of Lulu PLATTED: 10557

PROPERTY ID #: 35-4S-18-1057-000 Parent Parcel ZONING:            I/M OR EQUIVALENT: [ Y / N ]

PROPERTY SIZE: 1.83 ACRES WATER SUPPLY: [ x ] PRIVATE PUBLIC [ ] <=2000GPD [ ] >2000GPD

IS SEWER AVAILABLE AS PER 381.0065, FS? [ Y / N ] DISTANCE TO SEWER:            FT

PROPERTY ADDRESS: TBD Red Cason Dr. Lulu FL 32061

DIRECTIONS TO PROPERTY: TL onto Duval, sligh right to State road 100 E,  
TR SE Douglas Rd, TL at 1st cross street. onto Red cason dr.  
Property 0.3 mileson left

BUILDING INFORMATION

[ x ] RESIDENTIAL

[ ] COMMERCIAL

Unit No.	Type of Establishment	No. of Bedrooms	Building Area Sqft	Commercial/Institutional System Design Table I, Chapter 62-6, FAC
1	Mobile home	4	1768	
2				
3				
4				

[ ] Floor/Equipment Drains [ ] Other (Specify)           

SIGNATURE: Kimberly Koon DATE: 9/24/24

DEP 4015, 06-21-2022 (Obsoletes previous editions which may not be used)

Incorporated 62-6.004, FAC

STATE OF FLORIDA  
DEPARTMENT OF ENVIRONMENTAL PROTECTION  
APPLICATION FOR CONSTRUCTION PERMIT

Permit Application Number

24-0711

----- PART II - SITEPLAN -----

Scale: Each block represents 10 feet and 1 inch = 40 feet.

Clute

See  
Attached

Notes:

Site Plan submitted by

H. Kern

23-2064

Plan Approved

Not Approved

Date

10/11/24

By

County Health Department

ALL CHANGES MUST BE APPROVED BY THE COUNTY HEALTH DEPARTMENT

DEP 4015, 06-21-2022 (Obsoletes previous editions which may not be used)

Incorporated: 62-6.004, F.A.C.

Home/Property Owner: Robert Clute  
TBD Red Cason Dr. Lulu FI

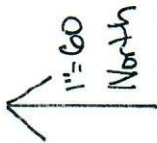

Drawn by: Kimberly Koon  
9-10-2024

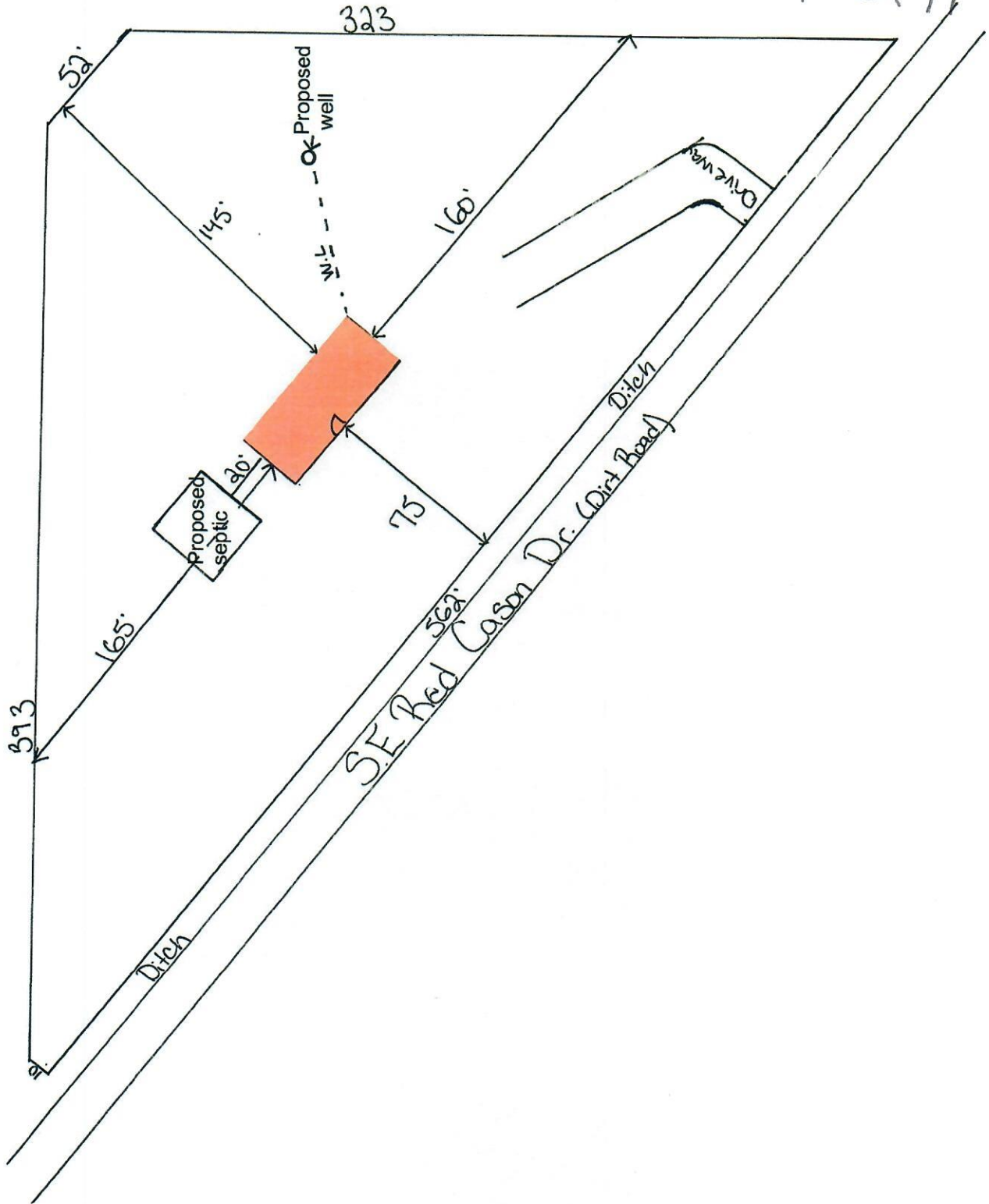

REVISED  
10/7/24 KH

24-8711