

Columbia County, FLA - Building & Zoning Property Map

Printed: Wed Jul 20 2022 15:29:25 GMT-0400 (Eastern Daylight Time)

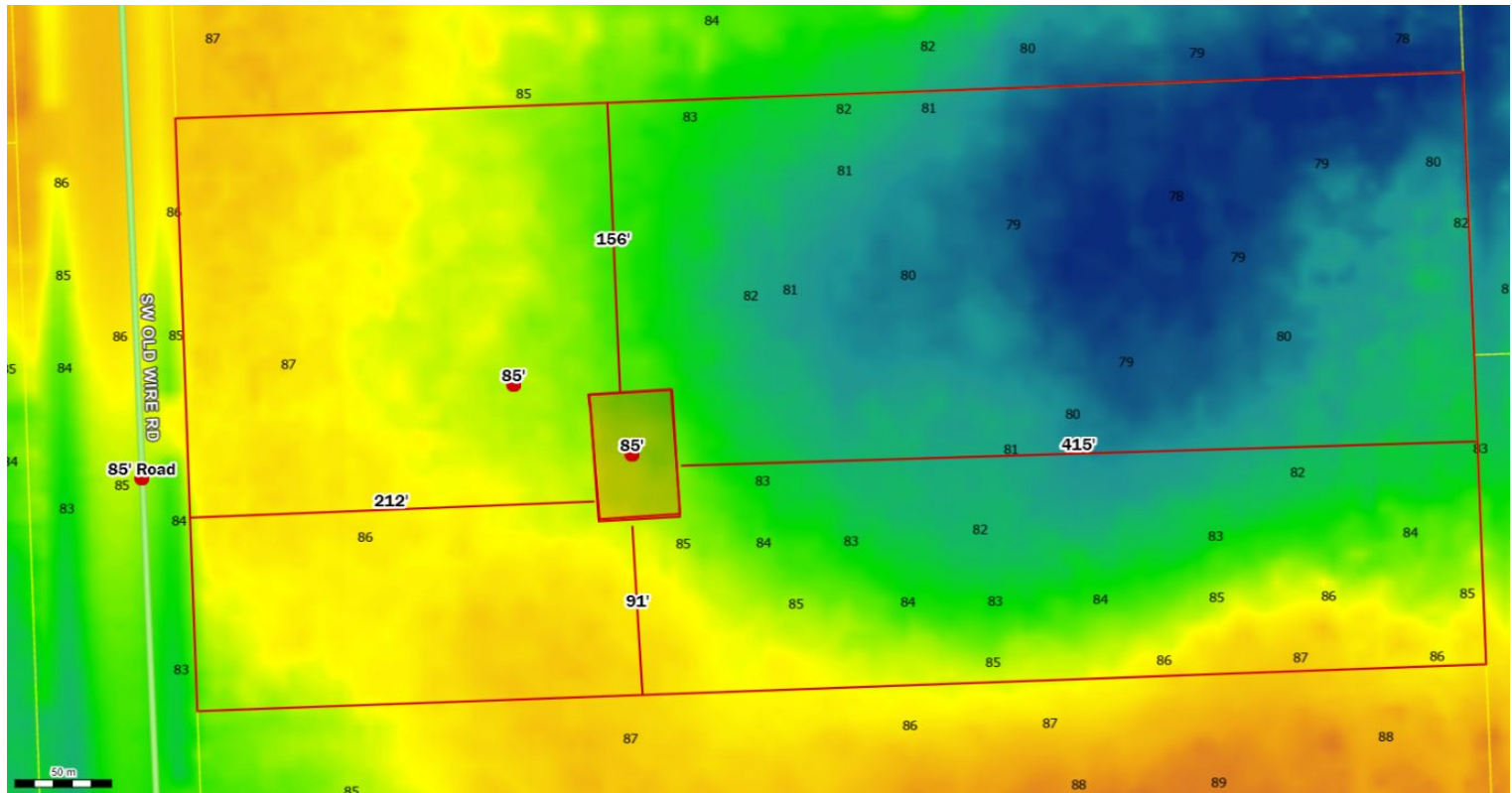

Parcel No: 24-5S-16-03707-109
Owner: ZIEGER WILLIAM EDWARD JR, ZIEGER SANDRA JEAN
Subdivision: PARADISE SOUTH
Lot: 9
Acres: 5.00737667
Deed Acres: 5.01 Ac
District: District 5 Tim Murphy
Future Land Uses: Agriculture - 3
Flood Zones:
Official Zoning Atlas: A-3

All data, information, and maps are provided "as is" without warranty or any representation of accuracy, timeliness of completeness. Columbia County, FL makes no warranties, express or implied, as to the use of the information obtained here. There are no implied warranties of merchantability or fitness for a particular purpose. The requester acknowledges and accepts all limitations, including the fact that the data, information, and maps are dynamic and in a constant state of maintenance, and update.