

Concrete Formwork and Pour for 12x20 Tool Storage Shed Baker Residence, 4155 SW County Road 138, Fort White

Per phone call on Thursday August 24, 2023, 2:06 pm, with Troy Crews, Building & Zoning Director, Columbia County, he stated that it would be acceptable for the building permit to submit photos of the concrete formwork for this tool storage shed in lieu of an on-site inspection.

Concrete formwork was constructed by Owner according to this detail on Sheet CA-1 of 3 of Carports Anywhere Utility Structure (metal building) drawings submitted with this permit application:

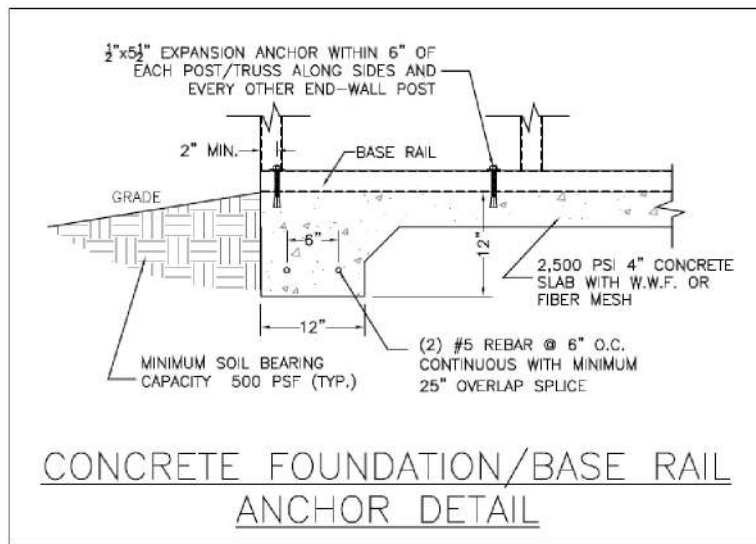

Materials used in formwork (purchased at Lowes Home Improvement Store):

- #5 rebar in 20 foot lengths
- #5 rebar 90 degree angles allowing for 25" minimum overlap lap splices
- 6x6 welded wire mesh sheets
- Plastic chairs
- 6 mil vapor barrier
- Lumber for formwork

Concrete used:

3,000 psi mix from Columbia Ready Mix Concrete

Photos follow this page along with receipt for concrete at end of document.































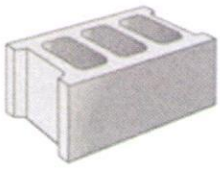

COLUMBIA READY MIX CONCRETE

P.O. Box 2101

Lake City, Florida 32056

Lake City(386)755-2458 | Live Oak(386)362-4422



CUSTOMER:
L&L SUN SERVICES INC
407 SW BARWICK TERRACE
LAKE CITY FL 32024

DELIVERY INSTRUCTIONS:
47 THRU FT WHITE TO 138 TL
GO AROUND CURVE TO L TO
#4155 DOWN ON L

#4155 CR 138 FT WHITE

PLANT	TIME	DATE	ACCOUNT	CUSTOMER CODE	TRUCK	DRIVER	TICKET
4	9:49 AM	09/01/2023		LLSUN	73	Fred	144367
P.O. NUMBER		JOB NAME			ORDERED	DELIVERED	SLUMP
					7.50	7.50	5.00

QTY.	DESCRIPTION				UNIT PRICE	AMOUNT
7.50 CY	3000	GBM	3000	PSI Reg Rock	158.50	1188.75
7.50 EA	HE-5			HE 0.5%	1.50	11.25
1.00 EA	EF			Environmental Fe	10.00	10.00
1.00 EA	FUEL	CHG		Fuel Surcharge P	25.00	25.00

LEAVE PLANT	ARRIVE JOB SITE	START DISCHARGE	FINISH DESICHARGE	ARRIVE PLANT		
<div>Caution: TAKE THESE PRECAUTIONS May cause eye or skin injury. Contains Portland cement. Fresh mixed cement, mortar, concrete or grout may cause eye or skin injury. 1. Avoid all contact with eyes 2. Wear rubber boots and gloves, and avoid prolonged contact directly with skin or through porous materials. 3. In case of contact with skin or eyes, FLUSH THOROUGHLY WITH WATER. 4. If irritation persists, get medical attention promptly. 5. Keep children away.</div>					Sub-Total	1235.00
					Tax	92.63
					Ticket Total	1327.63
					Grand Total	1327.63
Drivers are prohibited from delivering concrete except under the truck's own power, and where site conditions permit the safe and proper operation of his equipment. Drivers are not permitted to add water to the mix to exceed maximum slump nor to go beyond the curb line, except upon the authorization of the customer and his acceptance of risk for any loss or damage. This concrete is designed in accordance to customer's specifications. Any alteration at the job relieves producer of responsibility for design strength.					Additional water added to this concrete will reduce its strength. Any water added is at customer's own risk.	Water Added: <u>0</u> Gallons X Customer's Representa

No credit allowed for returned concrete

TERMS: Stand-by and or unloading time in excess of 10 minutes per yard (1 hour maximum) will be charges at the current rental rate per hour unless otherwise stipulated.

Received By: _____