

Columbia County, FLA - Building & Zoning Property Map

Printed: Thu Mar 03 2022 16:26:07 GMT-0500 (Eastern Standard Time)

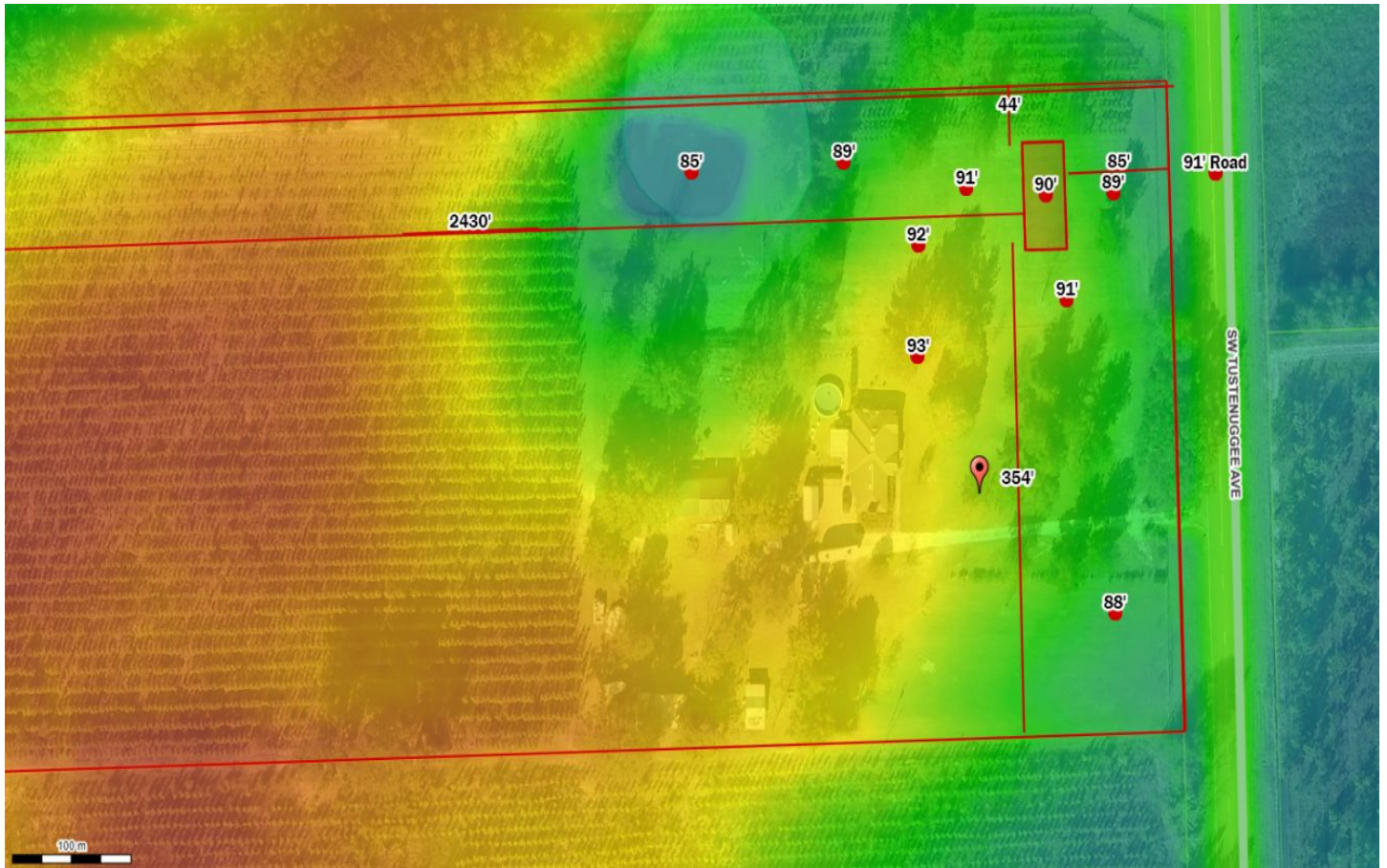

Parcel No: 30-5S-17-09453-003
Owner: GREENE DAVID R, GREENE LESLIE W
Subdivision:
Lot:
Acres: 27.8041229
Deed Acres: 27.8 Ac
District: District 5 Tim Murphy
Future Land Uses: Agriculture - 3
Flood Zones: A,
Official Zoning Atlas: A-3