

Columbia County Property Appraiser

Jeff Hampton

2024 Working Values

updated: 6/27/2024

Parcel: << **32-3S-16-02422-003 (9542)** >>

Owner & Property Info

Result: 1 of 1

| | | | |
|--------------|---|--------------|----------|
| Owner | EICHENBERG JEANETTE 695 SW THOMAS TER LAKE CITY, FL 32024 | | |
| Site | 695 SW THOMAS TER, LAKE CITY | | |
| Description* | COMM NW COR, RUN S 2248.51 FT FOR POB, RUN E 1366.12 FT, S 323.15 FT, W 1364.95 FT, N 317.57 FT TO POB. 761-1315, 822-1000, | | |
| Area | 10.04 AC | S/T/R | 32-3S-16 |
| Use Code** | MOBILE HOME (0200) | Tax District | 3 |

*The Description above is not to be used as the Legal Description for this parcel in any legal transaction.

**The Use Code is a FL Dept. of Revenue (DOR) code and is not maintained by the Property Appraiser's office. Please contact your city or county Planning & Zoning office for specific zoning information.

Property & Assessment Values

| 2023 Certified Values | | 2024 Working Values | |
|-----------------------|---|---------------------|---|
| Mkt Land | \$70,280 | Mkt Land | \$70,280 |
| Ag Land | \$0 | Ag Land | \$0 |
| Building | \$36,798 | Building | \$40,484 |
| XFOB | \$15,400 | XFOB | \$15,400 |
| Just | \$122,478 | Just | \$126,164 |
| Class | \$0 | Class | \$0 |
| Appraised | \$122,478 | Appraised | \$126,164 |
| SOH Cap [?] | \$43,412 | SOH Cap [?] | \$42,815 |
| Assessed | \$87,002 | Assessed | \$90,683 |
| Exempt | HX HB \$26,765 | Exempt | HX HB \$28,318 |
| Total Taxable | county:\$52,301 city:\$0 other:\$0 school:\$62,002 | Total Taxable | county:\$55,031 city:\$0 other:\$0 school:\$65,683 |

Aerial Viewer Pictometry Google Maps

2023 2022 2019 2016 2013 Sales

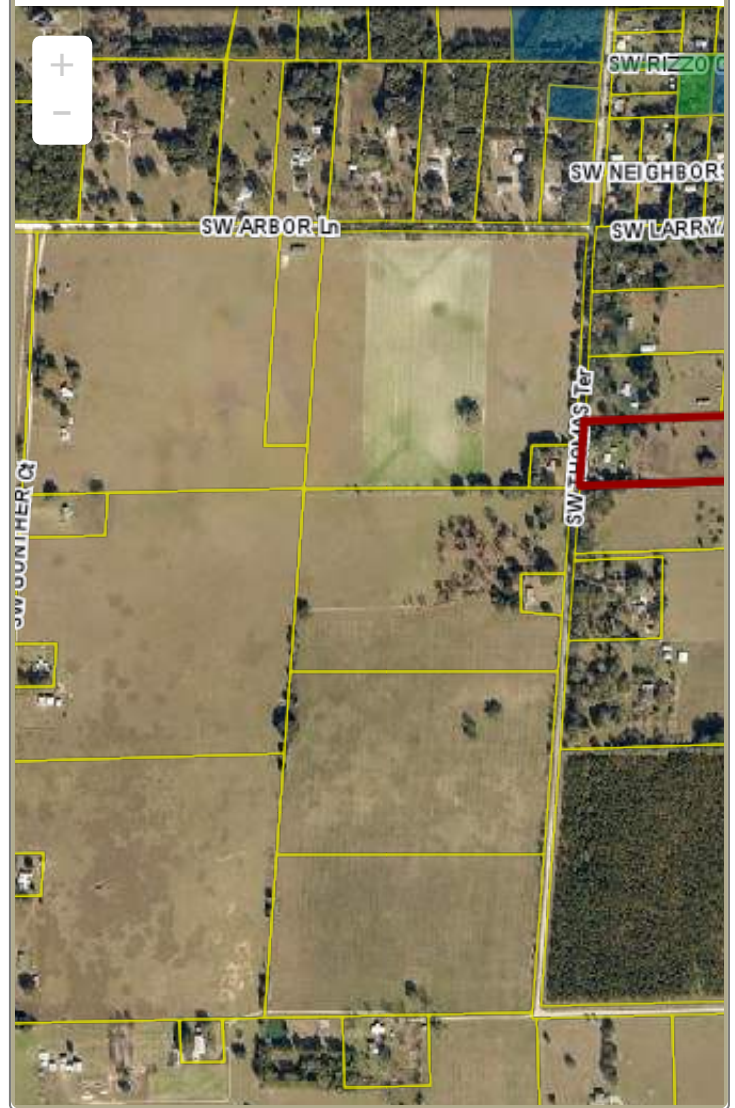

Sales History

| Sale Date | Sale Price | Book/Page | Deed | V/I | Qualification (Codes) | RCode |
|-----------|------------|----------------------------|------|-----|-----------------------|-------|
| 5/22/1996 | \$39,900 | 822 / 1000 | WD | I | Q | |
| 5/1/1985 | \$20,000 | 564 / 470 | WD | V | Q | |

Building Characteristics

| Bldg Sketch | Description* | Year Blt | Base SF | Actual SF | Bldg Value |
|------------------------|-------------------|----------|---------|-----------|------------|
| Sketch | MOBILE HME (0800) | 1986 | 960 | 1232 | \$17,119 |
| Sketch | MOBILE HME (0800) | 1997 | 1216 | 1216 | \$23,365 |

*Bldg Desc determinations are used by the Property Appraisers office solely for the purpose of determining a property's Just Value for ad valorem tax purposes and should not be used for any other purpose.

Extra Features & Out Buildings

| Code | Desc | Year Blt | Value | Units | Dims |
|------|-----------------|----------|------------|-------|-------|
| 0294 | SHED WOOD/VINYL | 0 | \$200.00 | 1.00 | 0 x 0 |
| 0296 | SHED METAL | 2014 | \$800.00 | 1.00 | 0 x 0 |
| 0296 | SHED METAL | 2014 | \$400.00 | 1.00 | 0 x 0 |
| 9945 | Well/Sept | | \$7,000.00 | 1.00 | 0 x 0 |
| 9945 | Well/Sept | | \$7,000.00 | 1.00 | 0 x 0 |

▼ Land Breakdown

| Code | Desc | Units | Adjustments | Eff Rate | Land Value |
|------|---------------|----------|-------------------------|-------------|------------|
| 0200 | MBL HM (MKT) | 1.000 AC | 1.0000/1.0000 1.0000/ / | \$7,000 /AC | \$7,000 |
| 0200 | MBL HM (MKT) | 1.000 AC | 1.0000/1.0000 1.0000/ / | \$7,000 /AC | \$7,000 |
| 0000 | VAC RES (MKT) | 8.040 AC | 1.0000/1.0000 1.0000/ / | \$7,000 /AC | \$56,280 |

Search Result: 1 of 1

© Columbia County Property Appraiser | Jeff Hampton | Lake City, Florida | 386-758-1083

by: [GrizzlyLogic.com](https://grizzlylogic.com)

The information presented on this website was derived from data which was compiled by the Columbia County Property Appraiser Office solely for the governmental purpose of property assessment. This information should not be relied upon by anyone as a determination of the ownership of property or market value. No warranties, expressed or implied, are provided for the accuracy of the data herein, it's use, or it's interpretation. This website was last updated: 6/27/2024 and may not reflect the data currently on file at our office.