

Rocky D & Lisa FORD

DEC 07 2012

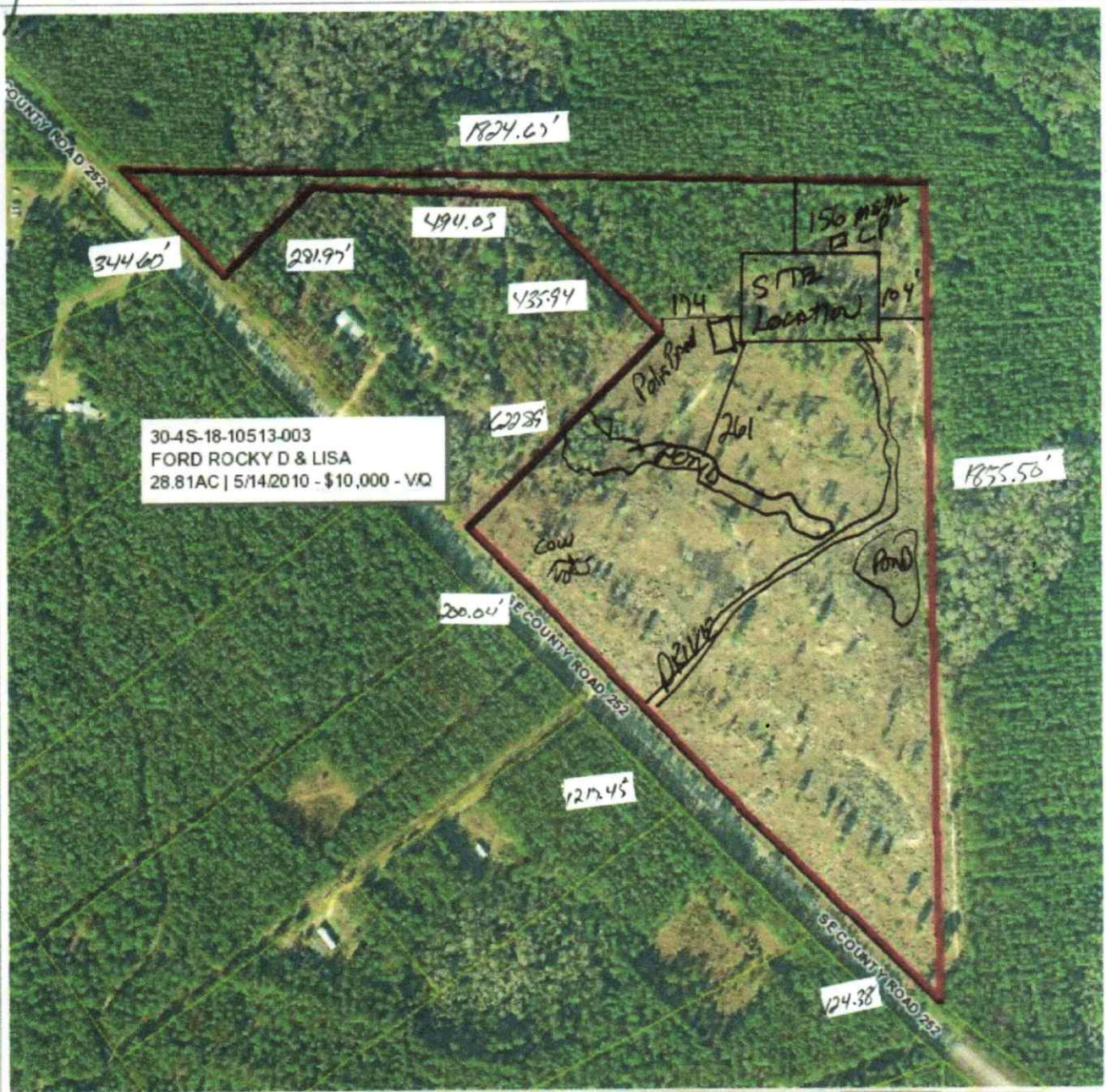

30-4S-18-10513-003
 FORD ROCKY D & LISA
 28.81AC | 5/14/2010 - \$10,000 - V/Q



Columbia County Property Appraiser

J. Doyle Crews - Lake City, Florida 32055 | 386-758-1083

PARCEL: 30-4S-18-10513-003 - TIMBERLAND (005500)
 BEG NE COR OF NW1/4 OF SE1/4, RUN S 1855.50 FT TO N RW OF CR-252, RUN NWLY ALONG RW 124.38 FT, NW 43 DEG
 STILL ALONG RW 1217.45 FT, NE 45 DEG 1259

Name: FORD ROCKY D & LISA		2012 Certified Values	
Site: P O BOX 39		Land	\$1,250.00
P O BOX 39		Bldg	\$0.00
Mail: FT WHITE, FL 32038		Assd	\$7,012.00
Sales 6/2/2010	\$100.00 V/U	Exmpt	\$0.00
Info 5/14/2010	\$10,000.00 V/Q	Taxbl	Cnty: \$7,012
			Other: \$7,012 Sch: \$7,012

NOTES:



This information updated: 10/15/2012, was derived from data which was compiled by the Columbia County Property Appraiser Office solely for the governmental purpose of property assessment. This information should not be relied upon by anyone as a determination of the ownership of property or market value. No warranties, expressed or implied, are provided for the accuracy of the data herein, its use, or its interpretation. Although it is periodically updated, this information may not reflect the data currently on file in the Property Appraiser's office. The assessed values are NOT certified values and therefore are subject to change before being finalized for ad valorem assessment purposes.

powered by
GazdyLogic.com