

DATE10/30/2006

Columbia County Building Permit

This Permit Expires One Year From the Date of Issue

PERMIT000025171

APPLICANTBRUCE ENYEART

PHONE800.824.0080

ADDRESS365OAK PLACE

PORT ORANGEFL32127

OWNERRING POWER CORPORATION

PHONE904.737.7730

ADDRESS390SW RING COURT

LAKE CITYFL32025

CONTRACTORCECIL WARD, DON BELL SIGNS

PHONE800.824.0080

LOCATION OF PROPERTY47-S & INTERSECTION I-75 EXIT 423

TYPE DEVELOPMENTON-SITE SIGN

ESTIMATED COST OF CONSTRUCTION15000.00

HEATED FLOOR AREATOTAL AREAHEIGHTSTORIES

FOUNDATIONWALLSROOF PITCHFLOOR

LAND USE & ZONINGILW

MAX. HEIGHT

Minimum Set Back Requirments:STREET-FRONTREARSIDE

NO. EX.D.U.FLOOD ZONEDEVELOPMENT PERMIT NO.

PARCEL ID19-4S-17-08558-110

SUBDIVISIONCANNON CREEK CENTER

LOT10BLOCKPHASEUNITTOTAL ACRES

ES0000146

Culvert Permit No.Culvert WaiverContractor's License Number

Applicant/Owner/Contractor

EXISTINGX-06-0361BLKJTHN

Driveway ConnectionSeptic Tank NumberLU & Zoning checked byApproved for IssuanceNew Resident

COMMENTS:

Check # or Cash8007

FOR BUILDING & ZONING DEPARTMENT ONLY

Temporary Powerdate/app. by

Foundationdate/app. by

Monolithicdate/app. by

Under slab rough-in plumbingdate/app. by

Slabdate/app. by

Sheathing/Nailingdate/app. by

Framingdate/app. by

Rough-in plumbing above slab and below wood floordate/app. by

Electrical rough-indate/app. by

Heat & Air Ductdate/app. by

Peri. beam (Lintel)date/app. by

Permanent powerdate/app. by

C.O. Finaldate/app. by

Culvertdate/app. by

M/H tie downs, blocking, electricity and plumbingdate/app. by

Pooldate/app. by

Reconnectiondate/app. by

Pump poledate/app. by

Utility Poledate/app. by

M/H Poledate/app. by

Travel Trailerddate/app. by

Re-roofdate/app. by

BUILDING PERMIT FEE \$75.00

CERTIFICATION FEE \$0.00

SURCHARGE FEE \$0.00

MISC. FEES \$0.00

ZONING CERT. FEE \$50.00

FIRE FEE \$0.00

WASTE FEE \$

FLOOD DEVELOPMENT FEE \$

FLOOD ZONE FEE \$

CULVERT FEE \$

TOTAL FEE125.00

INSPECTORS OFFICE

CLERKS OFFICE

NOTICE: IN ADDITION TO THE REQUIREMENTS OF THIS PERMIT, THERE MAY BE ADDITIONAL RESTRICTIONS APPLICABLE TO THIS PROPERTY THAT MAY BE FOUND IN THE PUBLIC RECORDS OF THIS COUNTY. AND THERE MAY BE ADDITIONAL PERMITS REQUIRED FROM OTHER GOVERNMENTAL ENTITIES SUCH AS WATER MANAGEMENT DISTRICTS, STATE AGENCIES, OR FEDERAL AGENCIES.

"WARNING TO OWNER: YOUR FAILURE TO RECORD A NOTICE OF COMMENCEMENT MAY RESULT IN YOUR PAYING TWICE FOR IMPROVEMENTS TO YOUR PROPERTY. IF YOU INTEND TO OBTAIN FINANCING, CONSULT WITH YOUR LENDER OR AN ATTORNEY BEFORE RECORDING YOUR NOTICE OF COMMENCEMENT."

This Permit Must Be Prominently Posted on Premises During Construction

PLEASE NOTIFY THE COLUMBIA COUNTY BUILDING DEPARTMENT AT LEAST 24 HOURS IN ADVANCE OF EACH INSPECTION, IN ORDER THAT IT MAY BE MADE WITHOUT DELAY OR INCONVIENCE, PHONE 758-1008. THIS PERMIT IS NOT VALID UNLESS THE WORK AUTHORIZED BY IT IS COMMENCED WITHIN 6 MONTHS AFTER ISSUANCE.

The Issuance of this Permit Does Not Waive Compliance by Permittee with Deed Restrictions.

Columbia County Building Permit Application

8007

For Office Use Only Application # 0610-03 Date Received 10/20/06 By CF Permit # 25171
 Application Approved by - Zoning Official BLK Date 20-10-06 Plans Examiner DK JTH Date 10-16-06
 Flood Zone N/A Development Permit N/A Zoning ILW Land Use Plan Map Category Industrial
 Comments Let's go
NOE (904) 223-6917

Applicants Name Ring Power Corporation Blue Phone (904) 737-7730
 Address Cannon Creek Center, Lake City FL 32025
 Owners Name Randal L. Ringhauser Phone (904) 737-7730
 911 Address _____

Contractors Name DON BEUL SIGNS Cecil Ward Phone 800-824-0080
 Address 365 OAK PLACE - PORT ORANGE, FL 32127

Fee Simple Owner Name & Address _____
 Bonding Co. Name & Address _____
 Architect/Engineer Name & Address _____
 Mortgage Lenders Name & Address _____

Circle the correct power company - FL Power & Light - Clay Elec. - Suwannee Valley Elec. - Progressive Energy

✓ Property ID Number 19-45-17-0858-110 Estimated Cost of Construction 15,000
 ✓ Subdivision Name Cannon Creek Center ✓ Lot 1-10 Block _____ Unit _____ Phase _____
 Driving Directions Off SR47, Intersection of I 75 Exit 423

Type of Construction on site sign Number of Existing Dwellings on Property _____
 ✓ Total Acreage 59.9 Lot Size _____ Do you need a - Culvert Permit or Culvert Waiver or Have an Existing Drive
 Actual Distance of Structure from Property Lines - Front _____ Side _____ Side _____ Rear _____
 Total Building Height _____ Number of Stories _____ Heated Floor Area _____ Roof Pitch _____

Application is hereby made to obtain a permit to do work and installations as indicated. I certify that no work or installation has commenced prior to the issuance of a permit and that all work be performed to meet the standards of all laws regulating construction in this jurisdiction.

OWNERS AFFIDAVIT: I hereby certify that all the foregoing information is accurate and all work will be done in compliance with all applicable laws and regulating construction and zoning.

WARNING TO OWNER: YOUR FAILURE TO RECORD A NOTICE OF COMMENCEMENT MAY RESULT IN YOU PAYING TWICE FOR IMPROVEMENTS TO YOUR PROPERTY. IF YOU INTEND TO OBTAIN FINANCING, CONSULT WITH YOUR LENDER OR ATTORNEY BEFORE RECORDING YOUR NOTICE OF COMMENCEMENT.

Randal L. Ringhauser, P.E.
 Owner Builder or Agent (Including Contractor)

STATE OF FLORIDA
 COUNTY OF COLUMBIA

Sworn to (or affirmed) and subscribed before me
 this 6th day of September 20 06.
 Personally known _____ or Produced Identification _____

Cecil Ward
 Contractor Signature
 Contractors License Number FS0000146
 Competency Card Number _____
 NOTARY STAMP/SEAL

Jennifer L. Stenberger
 Notary Signature
 My Commission 06230883
 Expires 10/20/08

Cannon Creek Center Lake City, Florida

2,500 ft. Highway frontage on I-75 and State Road 47.

Sites from .24 to 9.81 acres.

Full Service Caterpillar Dealership and Service Facility on site.

A 60 acre master planned, high quality, mixed-use business park.

Intelligently planned for small to large sized businesses.

Designed for an efficient and flexible mix of Truck Stops /

Light Manufacturing / Distribution Warehouse /

Service and Industrial Commercial uses.

- Truck Stop site available adjacent to 24 hr. Diesel Repair Facility
- Adjacent to the major Lake City I-75 and State Road interchange
- Build to suit opportunities
- Lake City, Florida growth market
- 30,000 cars and trucks daily on I-75

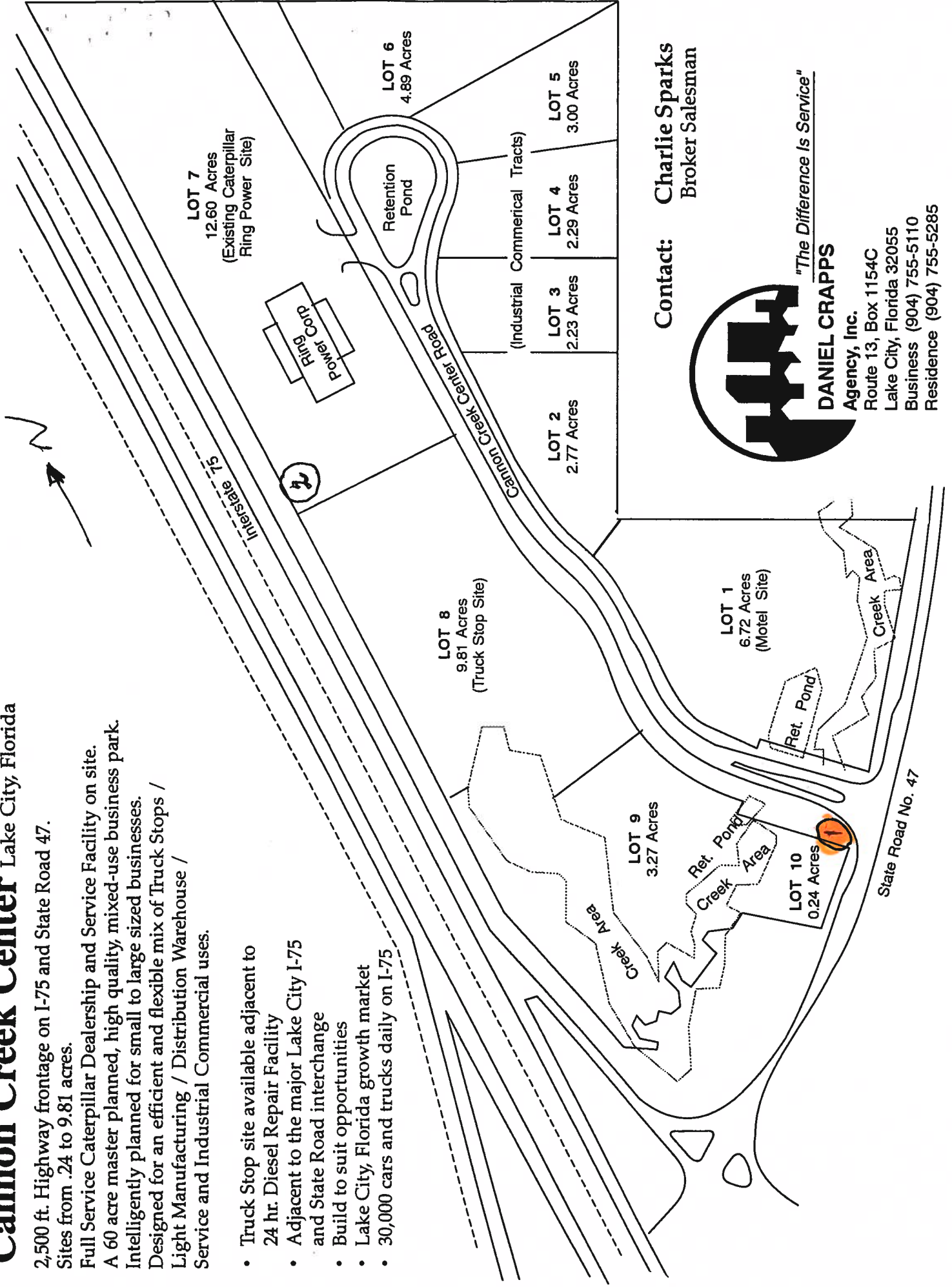

Contact: **Charlie Sparks**
Broker Salesman



"The Difference Is Service"

DANIEL CRAPPS

Agency, Inc.

Route 13, Box 1154C

Lake City, Florida 32055

Business (904) 755-5110

Residence (904) 755-5285

AC# 2699649

STATE OF FLORIDA

DEPARTMENT OF BUSINESS AND PROFESSIONAL REGULATION
ELECTRICAL CONTRACTORS LICENSING BOARD

SEQ# L06080500741

DATE	BATCH NUMBER	LICENSE NBR
08/05/2006	068019833	ES0000146

The SPECIALTY ELECTRICAL CONTRACTOR
Named below IS CERTIFIED
Under the provisions of Chapter 489 FS.
Expiration date: AUG 31, 2008
AS A SIGN ELECTRICAL SPECIALIST

WARD, CECIL JESSE
DON BELL SIGNS LLC
5472 WARD LAKE DRIVE
PORT ORANGE FL 32128

JEB BUSH
GOVERNOR

SIMONE MARSTILLER
SECRETARY

DISPLAY AS REQUIRED BY LAW

ACORD CERTIFICATE OF LIABILITY INSURANCE

OP ID PM
DONBE-2DATE (MM/DD/YYYY)
01/20/06

PRODUCER
Brown & Brown, Inc.
Daytona Beach Office
P.O. Box 2412
Daytona Beach FL 32115-2412
Phone: 386-252-9601 Fax: 386-239-5729

THIS CERTIFICATE IS ISSUED AS A MATTER OF INFORMATION
ONLY AND CONFERS NO RIGHTS UPON THE CERTIFICATE
HOLDER. THIS CERTIFICATE DOES NOT AMEND, EXTEND OR
ALTER THE COVERAGE AFFORDED BY THE POLICIES BELOW.

INSURED

DON BELL SIGNS LLC
365 OAK PLACE
PORT ORANGE FL 32127

INSURERS AFFORDING COVERAGE

NAIC #

INSURER A:	The Travelers Insurance Co.	01899
INSURER B:	Ins Co Of The State Of PA	19429
INSURER C:		
INSURER D:		
INSURER E:		

COVERAGES

THE POLICIES OF INSURANCE LISTED BELOW HAVE BEEN ISSUED TO THE INSURED NAMED ABOVE FOR THE POLICY PERIOD INDICATED. NOTWITHSTANDING ANY REQUIREMENT, TERM OR CONDITION OF ANY CONTRACT OR OTHER DOCUMENT WITH RESPECT TO WHICH THIS CERTIFICATE MAY BE ISSUED OR MAY PERTAIN, THE INSURANCE AFFORDED BY THE POLICIES DESCRIBED HEREIN IS SUBJECT TO ALL THE TERMS, EXCLUSIONS AND CONDITIONS OF SUCH POLICIES. AGGREGATE LIMITS SHOWN MAY HAVE BEEN REDUCED BY PAID CLAIMS.

INSR ADD'L LTR INSR	TYPE OF INSURANCE	POLICY NUMBER	POLICY EFFECTIVE DATE (MM/DD/YY)	POLICY EXPIRATION DATE (MM/DD/YY)	LIMITS												
A	GENERAL LIABILITY <input checked="" type="checkbox"/> COMMERCIAL GENERAL LIABILITY <input type="checkbox"/> CLAIMS MADE <input checked="" type="checkbox"/> OCCUR GEN'L AGGREGATE LIMIT APPLIES PER: <input type="checkbox"/> POLICY <input type="checkbox"/> PRO-JECT <input type="checkbox"/> LOC	6630830X5139	01/16/06	01/16/07	<table><tr><td>EACH OCCURRENCE</td><td>\$ 1,000,000</td></tr><tr><td>DAMAGE TO RENTED PREMISES (Ea occurrence)</td><td>\$ 300,000</td></tr><tr><td>MED EXP (Any one person)</td><td>\$ 10,000</td></tr><tr><td>PERSONAL & ADV INJURY</td><td>\$ 1,000,000</td></tr><tr><td>GENERAL AGGREGATE</td><td>\$ 2,000,000</td></tr><tr><td>PRODUCTS - COMP/OP AGG</td><td>\$ 2,000,000</td></tr></table>	EACH OCCURRENCE	\$ 1,000,000	DAMAGE TO RENTED PREMISES (Ea occurrence)	\$ 300,000	MED EXP (Any one person)	\$ 10,000	PERSONAL & ADV INJURY	\$ 1,000,000	GENERAL AGGREGATE	\$ 2,000,000	PRODUCTS - COMP/OP AGG	\$ 2,000,000
EACH OCCURRENCE	\$ 1,000,000																
DAMAGE TO RENTED PREMISES (Ea occurrence)	\$ 300,000																
MED EXP (Any one person)	\$ 10,000																
PERSONAL & ADV INJURY	\$ 1,000,000																
GENERAL AGGREGATE	\$ 2,000,000																
PRODUCTS - COMP/OP AGG	\$ 2,000,000																
A	AUTOMOBILE LIABILITY <input checked="" type="checkbox"/> ANY AUTO <input type="checkbox"/> ALL OWNED AUTOS <input type="checkbox"/> SCHEDULED AUTOS <input checked="" type="checkbox"/> HIRED AUTOS <input checked="" type="checkbox"/> NON-OWNED AUTOS <input checked="" type="checkbox"/> COMPREHENSIVE <input checked="" type="checkbox"/> COLLISION	8102123A132 \$500 DEDUCTIBLE \$500 DEDUCTIBLE	01/16/06	01/16/07	<table><tr><td>COMBINED SINGLE LIMIT (Ea accident)</td><td>\$ 1,000,000</td></tr><tr><td>BODILY INJURY (Per person)</td><td>\$</td></tr><tr><td>BODILY INJURY (Per accident)</td><td>\$</td></tr><tr><td>PROPERTY DAMAGE (Per accident)</td><td>\$</td></tr></table>	COMBINED SINGLE LIMIT (Ea accident)	\$ 1,000,000	BODILY INJURY (Per person)	\$	BODILY INJURY (Per accident)	\$	PROPERTY DAMAGE (Per accident)	\$				
COMBINED SINGLE LIMIT (Ea accident)	\$ 1,000,000																
BODILY INJURY (Per person)	\$																
BODILY INJURY (Per accident)	\$																
PROPERTY DAMAGE (Per accident)	\$																
	GARAGE LIABILITY <input type="checkbox"/> ANY AUTO				<table><tr><td>AUTO ONLY - EA ACCIDENT</td><td>\$</td></tr><tr><td>OTHER THAN AUTO ONLY: EA ACC</td><td>\$</td></tr><tr><td>AGG</td><td>\$</td></tr></table>	AUTO ONLY - EA ACCIDENT	\$	OTHER THAN AUTO ONLY: EA ACC	\$	AGG	\$						
AUTO ONLY - EA ACCIDENT	\$																
OTHER THAN AUTO ONLY: EA ACC	\$																
AGG	\$																
A	EXCESS/UMBRELLA LIABILITY <input checked="" type="checkbox"/> OCCUR <input type="checkbox"/> CLAIMS MADE DEDUCTIBLE <input checked="" type="checkbox"/> RETENTION \$10,000	PSMCUP2123A144	01/16/06	01/16/07	<table><tr><td>EACH OCCURRENCE</td><td>\$ 4,000,000</td></tr><tr><td>AGGREGATE</td><td>\$ 4,000,000</td></tr><tr><td></td><td>\$</td></tr><tr><td></td><td>\$</td></tr><tr><td></td><td>\$</td></tr></table>	EACH OCCURRENCE	\$ 4,000,000	AGGREGATE	\$ 4,000,000		\$		\$		\$		
EACH OCCURRENCE	\$ 4,000,000																
AGGREGATE	\$ 4,000,000																
	\$																
	\$																
	\$																
B	WORKERS COMPENSATION AND EMPLOYERS' LIABILITY ANY PROPRIETOR/PARTNER/EXECUTIVE OFFICER/MEMBER EXCLUDED? If yes, describe under SPECIAL PROVISIONS below	9688386	01/16/06	01/16/07	<table><tr><td><input checked="" type="checkbox"/> WC STATUTORY LIMITS</td><td><input type="checkbox"/> OTH-ER</td></tr><tr><td>E.L. EACH ACCIDENT</td><td>\$ 1,000,000</td></tr><tr><td>E.L. DISEASE - EA EMPLOYEE</td><td>\$ 1,000,000</td></tr><tr><td>E.L. DISEASE - POLICY LIMIT</td><td>\$ 1,000,000</td></tr></table>	<input checked="" type="checkbox"/> WC STATUTORY LIMITS	<input type="checkbox"/> OTH-ER	E.L. EACH ACCIDENT	\$ 1,000,000	E.L. DISEASE - EA EMPLOYEE	\$ 1,000,000	E.L. DISEASE - POLICY LIMIT	\$ 1,000,000				
<input checked="" type="checkbox"/> WC STATUTORY LIMITS	<input type="checkbox"/> OTH-ER																
E.L. EACH ACCIDENT	\$ 1,000,000																
E.L. DISEASE - EA EMPLOYEE	\$ 1,000,000																
E.L. DISEASE - POLICY LIMIT	\$ 1,000,000																
	OTHER																

DESCRIPTION OF OPERATIONS / LOCATIONS / VEHICLES / EXCLUSIONS ADDED BY ENDORSEMENT / SPECIAL PROVISIONS
CANCELLATION: EXCEPT 10 DAYS FOR NON-PAYMENT OF PREMIUM

CERTIFICATE HOLDER

CCBCC01

COLUMBIA COUNTY BOARD OF
CO COMM BLDG & ZONING DEPT
PO DRAWER 1529
LAKE CITY FL 32056

CANCELLATION

SHOULD ANY OF THE ABOVE DESCRIBED POLICIES BE CANCELLED BEFORE THE EXPIRATION DATE THEREOF, THE ISSUING INSURER WILL ENDEAVOR TO MAIL 30 DAYS WRITTEN NOTICE TO THE CERTIFICATE HOLDER NAMED TO THE LEFT, BUT FAILURE TO DO SO SHALL IMPOSE NO OBLIGATION OR LIABILITY OF ANY KIND UPON THE INSURER, ITS AGENTS OR REPRESENTATIVES.

AUTHORIZED REPRESENTATIVE

ACORD CORPORATION 1988

Power of Attorney

Date: 10/24/06

I hereby name and appoint BRUCE ENYEART of Don Bell Signs, LLC to be my
Lawful attorney in fact to act for me and apply to the City/County of COLUMBIA
Building Department for a Sign/Sign Electrical permit for work to be performed at a location
Described as:

Section ____ Township ____ Range ____ Lot ____ Block ____ Subdivision ____

SAME

(Address of Job)

390 SW RING COURT
LAKE CITY, FL

RING POWER CORPORATION

32025

(Owner of Property and Address)

and to sign my name and do all things necessary to this appointment.

CECIL J. WARD

Type of Print name of Certified Contractor

Cecil J. Ward

Signature of Certified Contractor

The foregoing instrument was acknowledged before me this 24th day of OCTOBER
2006 by Cecil J. Ward, Jr. who is personally known to me / who produced _____
as identification and who did not take oath.

State of Florida

County of Volusia

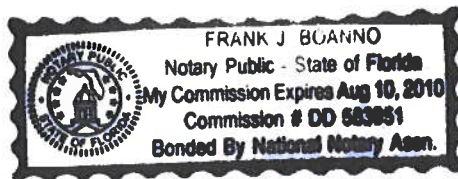

Commission # 00 583951

My Commission Expires: 8/10/10

Frank J. Boanno
(Notary Signature)

Permit Number _____
 Parcel Identification Number _____
 Prepared By: _____

NOTICE OF COMMENCEMENT

Inst: 2006025738 Date: 10/30/2006 Time: 10:52

J. J. DC, P. DeWitt Cason, Columbia County B: 1100 P: 1370

State of FLORIDA
 County of COLUMBIA

The undersigned hereby gives notice that improvement(s) will be made to certain real property, and in accordance with Chapter 713, Florida Statutes, the following information is provided in this Notice of Commencement.

1. Description of property (legal description of the property, and street address if available)
398 SW Ring Court
LAKE CRY, FL 32025
2. General description of improvement(s)
NEW GROUND SIGN TO REPLACE EXISTING SIGN
3. Owner Information
 Name Ring Power Corporation Telephone Number 904-737-7730
 Address 500 World Commerce Parkway Fax Number 904-281-9110
St Augustine, FL 32092 Interest in Property: owner
4. Fee Simple Title Holder (if other than owner shown above)
 Name _____ Telephone Number _____
 Address _____ Fax Number _____
5. Contractor
 Name DON BELL SIGNS Telephone Number 386-788-8084
 Address 365 Oak Place Fax Number 386-767-7331
PORT ORANGE, FL 32127
6. Surety (if any)
 Name _____ Telephone Number _____
 Address _____ Fax Number _____
 Amount of bond \$ _____
7. Lender (if any)
 Name _____ Telephone Number _____
 Address _____ Fax Number _____
8. Persons within the State of Florida designated by Owner upon whom notices or other documents may be served as provided by §713.13(1)(a)7., Florida Statutes.
 Name _____ Telephone Number _____
 Address _____ Fax Number _____
9. In addition to himself or herself, Owner designates the following to receive a copy of the Lienor's Notice as provided in §713.13(1)(b), Florida Statutes.
 Name _____ Telephone Number _____
 Address _____ Fax Number _____
10. Expiration date of Notice of Commencement (the expiration date is one year from the date of recording unless a different date is specified): _____

Date Signed

10/17/06

Dennis Steed
 Signature of Owner [Note: per §713.13(1)(g), "owner must sign ...and no one else may be permitted to sign in his or her stead."]

Sworn to and subscribed before me this 17th day of October, 19 2006 by

Dennis Steed
 who is personally known to me OR _____ produced _____
 as identification.

Signature of Notary (notarial seal to appear below)

Jennifer L. Stenberger

Jennifer L. Stenberger
 My Commission DD230883
 Expires July 10 2007

COLUMBIA COUNTY FLORIDA DEPARTMENT OF BUILDING AND ZONING

OCCUPANCY

COLUMBIA COUNTY, FLORIDA

Department of Building and Zoning Inspection

This Certificate of Occupancy is issued to the below named permit holder for the building and premises at the below named location, and certifies that the work has been completed in accordance with the Columbia County Building Code.

Parcel Number 19-4S-17-08558-110

Building permit No. 000025171

Use Classification ON-SITE SIGN

Fire: 0.00

Permit Holder CECIL WARD, DON BELL SIGN

Waste:

Owner of Building RING POWER CORP

Total: 0.00

Location: 390 SW RING COURT(CANNON CREEK CENTER, LOT 10)

Date: 01/31/2007

Building Inspector

John Peace



POST IN A CONSPICUOUS PLACE
(Business Places Only)

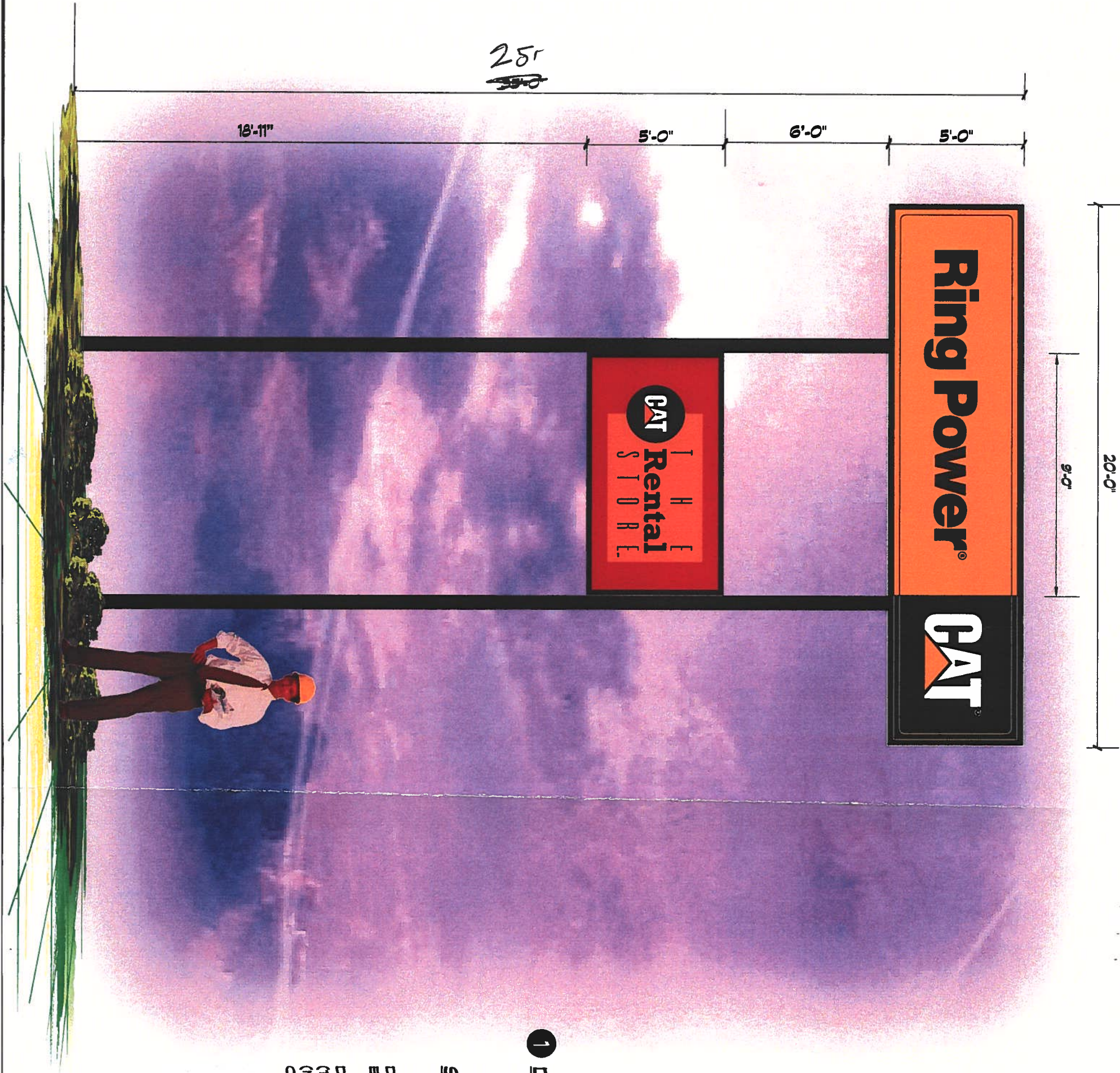

EXISTING SIGN

1 D/F FREESTANDING SIGN

SPECIFICATIONS

- DON BELL SIGNS TO REMOVE & DISCARD EXISTING SIGN, CUT STRUCTURE OFF AT GRADE & CAP.
- DBS TO INSPECT & INSTALL ONLY
- (1) ONE NEW D/F PYLON SIGN ON PIPE STRUCTURE (NOTE: SIGNS PROVIDED BY MAGNA SIGN CORP.)
- CUSTOMER TO PROVIDE SUPPORT PIPES FOR SIGNS



DESIGN # 13919

DESIGNER . ROB. B

DATE . 9/1/06

REVISIONS / DATE

1)

2)

3)

4)

5)

SHEET 1 OF 2

RING POWER

TITLE 1-75 & S.R. 47

CITY LAKE CITY

STATE 3/8" = 1'-0"

TEXT BRUCE ENTERT

PROJECT 13919 RING POWER

PROJECT CORREL 12

PROJECT

This design is the property of the designer and shall not be reproduced or copied in whole or in part without the permission of the above named owner.



DON BELL SIGNS

365 OAK PLACE
PORT ORANGE, FL 32127
386-786-8084
800-824-0080
FAX 386-703-1700
EMAIL: donbellsigns.com

This sign is intended to be installed in accordance with the requirements of Article 800 of the National Electrical Code and/or other applicable local codes. This includes proper grounding and bonding of the sign.

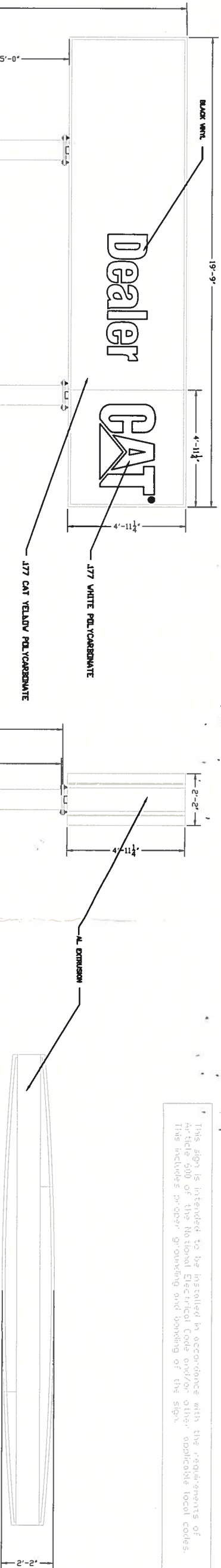

TOP VIEW
Scale 3/8" = 1'-0"

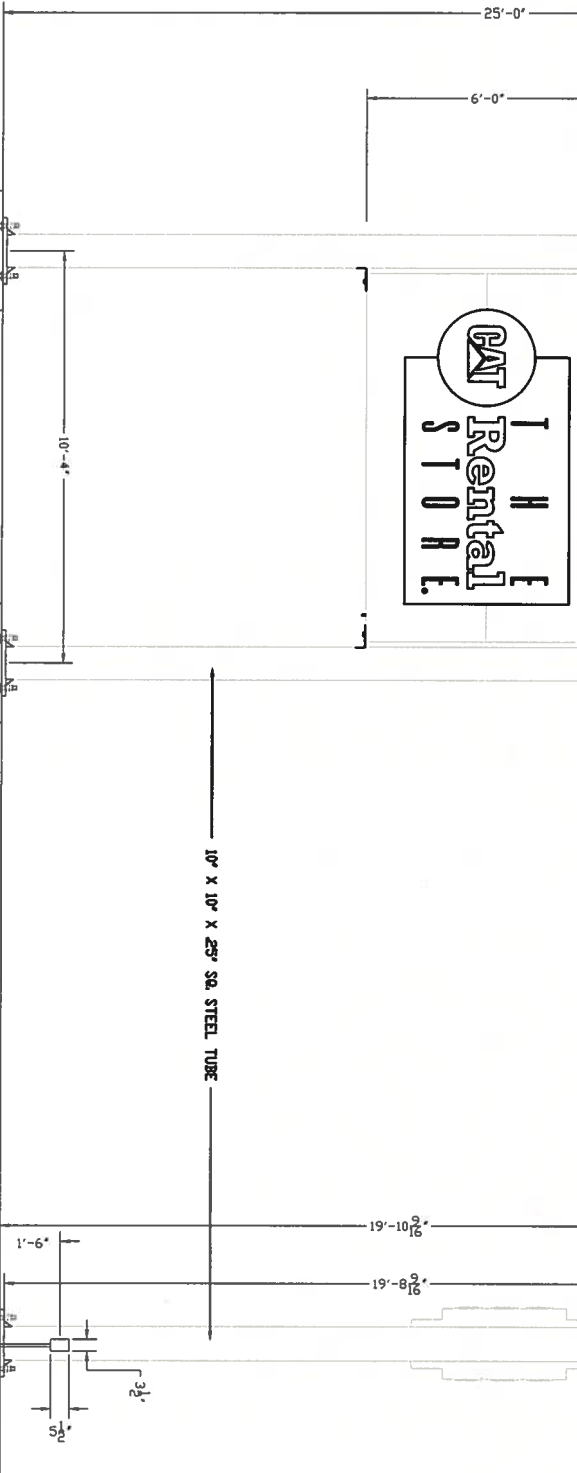

ELEVATION
Scale 3/8" = 1'-0"

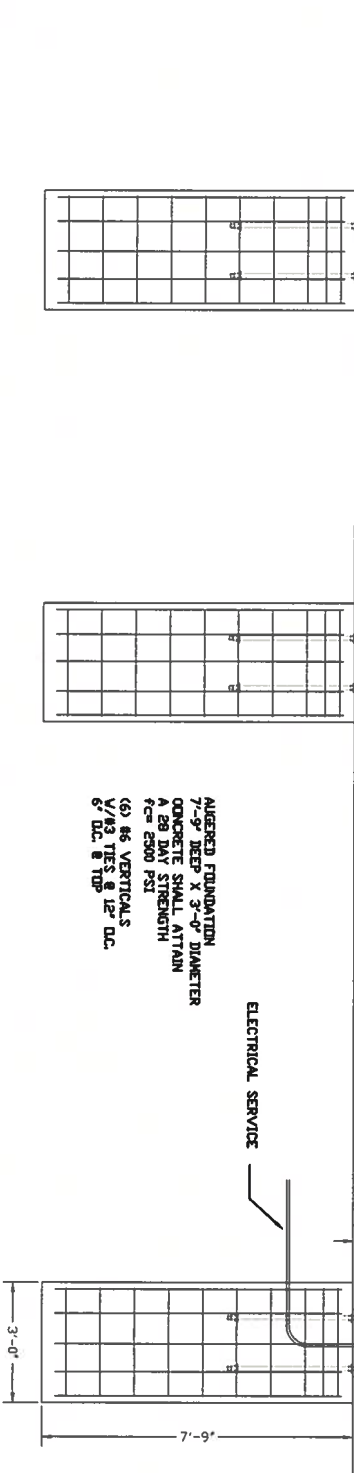

ANCHORED FOUNDATION
7'-9" DEEP X 3'-0" DIAMETER
CONCRETE SHALL ATTAIN
A 28 DAY STRENGTH
f'c = 2500 PSI
(6) #6 VERTICALS
V/#3 TIES @ 12" O.C.
6" O.C. @ TOP

ELECTRICAL SERVICE

END VIEW
Scale 3/8" = 1'-0"



4" x 4" x 5/8" A36 STEEL GUSSET



DON BELL
SIGNS, LLC

365 OAK PLACE
PORT ORANGE, FL 32127
386-788-8084
800-824-0080
FAX 386-767-7331



BRYAN A. MOLYET P.E.
REG. FLA. ENGINEER NO. 041509
10/12/06



TITLE: 5'-0" x 20'-0" DOUBLE POLE Pylon INSTALLATION 25' OAH				DRAWING NUMBER	
CUSTOMER: Ringpower				SHEET	OF
LOCATION: Lake City				1	1
DATE: 10/5/06	DRAWN BY:	PROJECT MANAGER:	CHECKED BY:	WORK ORDER NO.	
ITEM #					

120 MPH WINDSPEED
5x20 CABINET: SM=16,714 EA. COLUMN
6X9 CABINET: SM=4,585 EA. COLUMN
TOTAL SECTION MODULUS EA. COLUMN = 21,299
SECTION MODULUS OF 10" X 10" X 1/4" THK SQ STL = 29.6
TOTAL CONCRETE = 7.45506 CU/YDS

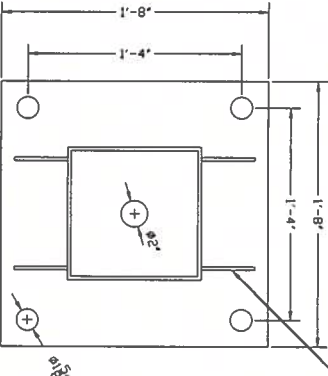
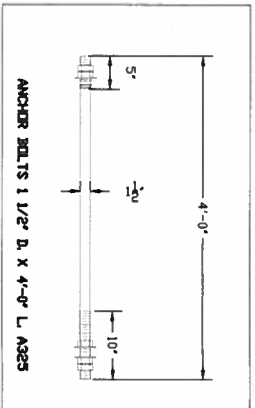

OFFICE COPY

[Signature]