

PERMIT APPLICATION / MANUFACTURED HOME INSTALLATION APPLICATION

For Office Use Only

(Revised 7-1-15)

Zoning Official _____

Building Official _____

AP# 54765

Date Received _____

By _____

Permit # 45998

Flood Zone _____ Development Permit _____ Zoning _____ Land Use Plan Map Category _____

Comments _____

FEMA Map# _____ Elevation _____ Finished Floor _____ River _____ In Floodway _____

☐ Recorded Deed or ☐ Property Appraiser PO ☐ Site Plan ☐ EH # _____ ☐ Well letter OR☐ Existing well ☐ Land Owner Affidavit ☐ Installer Authorization ☐ FW Comp. letter ☐ App Fee Paid☐ DOT Approval ☐ Parent Parcel # _____ ☐ STUP-MH _____ ☐ 911 App☐ Ellisville Water Sys ☐ Assessment _____ ☐ Out County ☐ In County ☐ Sub VF FormProperty ID # 07-6S-17-09621-213 Subdivision Tustenuggee Oaks Lot# 13▪ New Mobile Home X Used Mobile Home _____ MH Size _____ Year _____▪ Applicant Charles & Florence Staradumsky Phone # 609-405-2245▪ Address 218 SW Beehive Ct, Lot 13, Fort White, FL 32038▪ Name of Property Owner Charles & Florence Staradumsky Phone# 609-405-2245▪ 911 Address 218 SW Beehive Ct, Lot 13, Fort White, FL 32038▪ Circle the correct power company - FL Power & Light - Clay Electric
(Circle One) - Suwannee Valley Electric - Duke Energy▪ Name of Owner of Mobile Home Charles & Florence Staradumsky Phone # 609-405-2245Address 218 SW Beehive Ct, Lot 13, Fort White, FL 32038

▪ Relationship to Property Owner _____

▪ Current Number of Dwellings on Property 0▪ Lot Size _____ Total Acreage 10.2▪ Do you : Have Existing Drive or Private Drive or need Culvert Permit or Culvert Waiver (Circle one)
(Currently using) (Blue Road Sign) (Putting in a Culvert) (Not existing but do not need a Culvert)▪ Is this Mobile Home Replacing an Existing Mobile Home No▪ Driving Directions to the Property L on NE Madison St, L on US 441 S/N Marion Ave, L on US 41 S/US 441 S, R on SW Tustenuggee Ave, R on Sassafra St, R on SW Beehive Ct

Email Address for Applicant: _____

▪ Name of Licensed Dealer/Installer Daniel Bright Phone # 352-339-8350▪ Installers Address 26212 W US Hwy 27, High Springs, FL 32643▪ License Number IH/1131372 Installation Decal # 80300

Mobile Home Permit Worksheet

Application Number _____

Date: _____

Installer: Daniel Bright License # 141131372

Address of home being installed: 218 SW Beehive Ct. Lot 13

Fort White, FL 32038

Manufacturer: Alm Harbor Length x width: 76 x 30

NOTE: If home is a single wide fill out one half of the blocking plan. If home is a triple or quad wide sketch in remainder of home. Understand Lateral Arm Systems cannot be used on any home (new or used) where the sidewall ties exceed 5 ft 4 in.

Installer's initials: DB

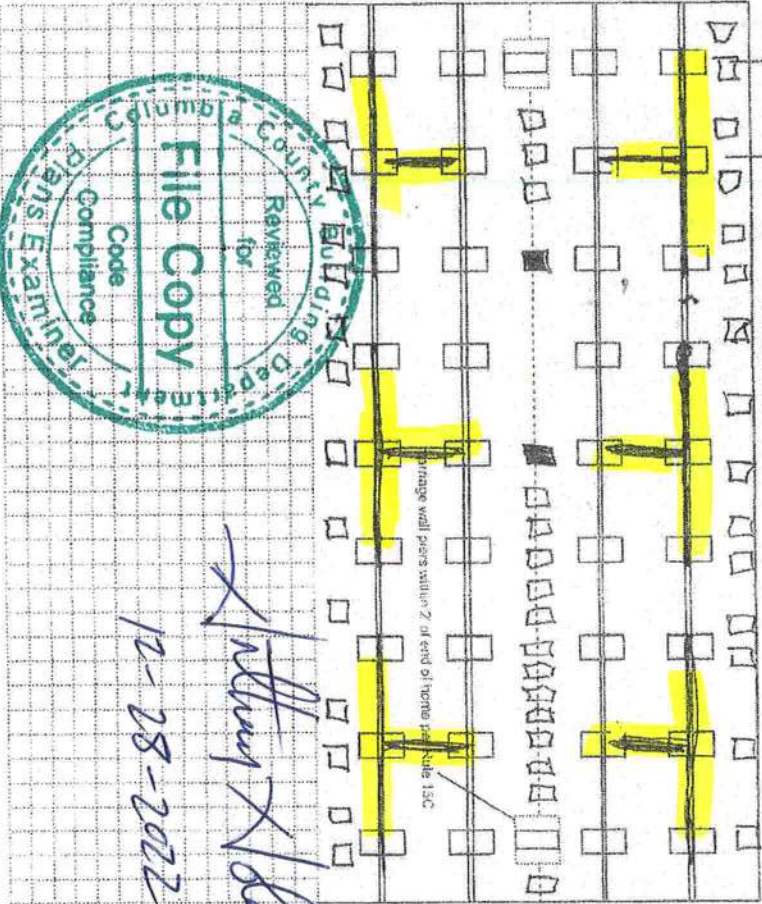
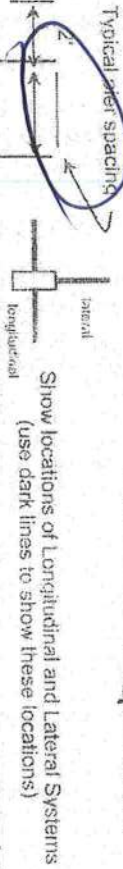

New Home ☒ Used Home ☐

Home installed to the Manufacturer's Installation Manual Home is installed in accordance with Rule 15-C ☒

Single wide ☐ Wind Zone II ☒ Wind Zone III ☐

Double wide ☒ Installation Decal # 4903

Triple/Quad ☐ Serial # 23071

PIER SPACING TABLE FOR USED HOMES

Load bearing capacity (sq in.)	16' x 16' (256)	18' 1/2" x 18' 1/2" (342)	20' x 20' (400)	22' x 22' (484)	24' x 24' (576)	26' x 26' (676)
1000 psf	3'	4'	5'	6'	7'	8'
1500 psf	4'	6'	7'	8'	9'	10'
2000 psf	6'	8'	9'	10'	11'	12'
2500 psf	7'	9'	10'	11'	12'	13'
3000 psf	8'	10'	11'	12'	13'	14'
3500 psf	8'	10'	11'	12'	13'	14'

* interpolated from Rule 15C-1 pier spacing table.

PIER PAD SIZES

I-beam pier pad size 11.5 x 26.5

Perimeter pier pad size 16 x 16

Other pier pad sizes (required by the mfg.) _____

Draw the approximate locations of marriage wall openings 4 foot or greater. Use this symbol to show the piers.

List all marriage wall openings greater than 4 foot and their pier pad sizes below.

Pad Size	Sq in
16 x 16	256
16 x 18	288
18.5 x 18.5	342
16 x 22.5	360
17 x 22	374
13 1/4 x 26 1/4	348
20 x 20	400
17 3/16 x 25 3/16	441
17 1/2 x 25 1/2	446
24 x 24	576
26 x 26	676

ANCHORS

4 ft ☒ 5 ft ☐

FRAME TIES

within 2' of end of home spaced at 5' 4" oc

TIEDOWN COMPONENTS

Longitudinal Stabilizing Device (LSD) _____

Manufacturer _____

Longitudinal Stabilizing Device w/ Lateral Arms _____

Manufacturer _____

OTHER TIES

Sidewall _____

Longitudinal _____

Marriage wall _____

Shearwall _____

Mobile Home Permit Worksheet

Application Number: _____

Date: _____

POCKET PENETROMETER TEST

The pocket penetrometer tests are rounded down to 1500 psi or check here to declare 1000 lb. soil without testing.

X 1500 X 1600 X 1500

POCKET PENETROMETER TESTING METHOD

1. Test the perimeter of the home at 6 locations.
2. Take the reading at the depth of the footer.
3. Using 500 lb. increments, take the lowest reading and round down to that increment.

X 1500 X 1500 X 1600

TORQUE PROBE TEST

The results of the torque probe test is 280 inch pounds or check here if you are declaring 5" anchors without testing. A test showing 275 inch pounds or less will require 5 foot anchors.

Note: A state approved lateral arm system is being used and 4 ft. anchors are allowed at the side-wall locations. I understand 5 ft. anchors are required at all centerline tie points where the torque test reading is 275 or less and where the mobile home manufacturer may require anchors with 4000 lb holding capacity.

Installer's initials

ALL TESTS MUST BE PERFORMED BY A LICENSED INSTALLER

Installer Name

Daniel Beight

Date Tested

Electrical

Connect electrical conductors between multi-wide units, but not to the main power source. This includes the bonding wire between multi-wide units. Pg. 54

Plumbing

Connect all sewer drains to an existing sewer tap or septic tank. Pg. 53

Connect all potable water supply piping to an existing water meter, water tap, or other independent water supply systems. Pg. 54



Site Preparation

Debris and organic material removed Yes Pad X Other _____
Water drainage: Natural Swale _____

Fastering multi-wide units

Type Fastener: Lag Length: 3/8 x 5 Spacing: 16"
Type Fastener: Self-drilling Length: 8 x 4 Spacing: 16"
Type Fastener: Lag Length: 4 x 5 Spacing: 2"
For used homes a min. 30 gauge, 8" wide, galvanized metal strip will be centered over the peak of the roof and fastened with galv roofing nails at 2' on center on both sides of the centerline.

Gasket (weatherproofing requirement)

I understand a properly installed gasket is a requirement of all new and used homes and that condensation, mold, mildew and buckled marriage walls are result of a poorly installed or no gasket being installed. I understand a strip of tape will not serve as a gasket.

Installer's initials

Type gasket Farm

Pg. 36

Installed: Between Floors Yes
Between Walls Yes
Bottom of ridgebeam Yes

Weatherproofing

The bottomboard will be repaired and/or taped. Yes Pg. 44
Siding on units is installed to manufacturer's specifications. Yes
Fireplace chimney installed so as not to allow intrusion of rain water. Yes N/A

Miscellaneous

Skirting to be installed. Yes No _____
Dryer vent installed outside of skirting. Yes N/A _____
Range downflow vent installed outside of skirting. Yes N/A _____
Drain lines supported at 4 foot intervals. Yes N/A
Electrical crossovers protected Yes
Other: _____

Installer verifies all information given with this permit worksheet is accurate and true based on the manufacturer's installation instructions and or Rule 15C-1 & 2

Installer Signature

Daniel Beight

Date

12/15/22

December 14, 2022

**Building and Zoning Department
135 NE Hernando Ave.
Lake City, FL 32055**

To whom it may Concern:

I am updating the current Mobile Home Installer due to the previous installer, Wendell Crew, no longer working with Palm Harbor Homes.

I have updated the Permit Application/Manufactured Home Installation Application stating that Daniel Bright will be the current installer License #IH1131372. The decal #80300 is from the current installer.

Should you need any further information, please contact me at 609-405-2245.

Thank you in advance,

Charles T. Staradumsky

A handwritten signature in black ink, appearing to read "Charles Staradumsky", written in a cursive style.

45998



COLUMBIA COUNTY BUILDING DEPARTMENT
135 NE Hernando Ave, Suite B-21, Lake City, FL 32055
Phone: 386-758-1008 Fax: 386-758-2160

MOBILE HOME INSTALLERS LETTER OF AUTHORIZATION

I, DANIEL BRIGHT, give this authority for the job address show below
Installer License Holder Name

only, 218 BEEHIVE CT. FT WHITE, FL, and I do certify that
Job Address

the below referenced person(s) listed on this form is/are under my direct supervision and control and is/are authorized to purchase permits, call for inspections and sign on my behalf.

Printed Name of Authorized Person	Signature of Authorized Person	Authorized Person is... (Check one)
DANIEL BRIGHT	<i>[Signature]</i>	<input checked="" type="checkbox"/> Agent <input type="checkbox"/> Officer <input type="checkbox"/> Property Owner
CHARLES STANARDUMSKY	<i>[Signature]</i>	<input type="checkbox"/> Agent <input type="checkbox"/> Officer <input checked="" type="checkbox"/> Property Owner
FLORENCE STANARDUMSKY		<input type="checkbox"/> Agent <input type="checkbox"/> Officer <input checked="" type="checkbox"/> Property Owner

I, the license holder, realize that I am responsible for all permits purchased, and all work done under my license and I am fully responsible for compliance with all Florida Statutes, Codes, and Local Ordinances.

I understand that the State Licensing Board has the power and authority to discipline a license holder for violations committed by him/her or by his/her authorized person(s) through this document and that I have full responsibility for compliance granted by issuance of such permits.

[Signature]
License Holders Signature (Notarized)

14/1131372
License Number

12/21/22
Date

NOTARY INFORMATION:

STATE OF: Florida COUNTY OF: Alachua

The above license holder, whose name is Daniel Bright, personally appeared before me and is known by me or has produced identification (type of I.D.) FL/DL on this 21st day of December, 20 22.

[Signature]
NOTARY'S SIGNATURE

(Seal/Stamp)

