



STATE OF FLORIDA  
DEPARTMENT OF HEALTH  
ONSITE SEWAGE TREATMENT AND DISPOSAL  
SYSTEM

PERMIT #: 12-SC-2374907  
APPLICATION #: AP1733768  
DATE PAID: 9/29/21  
FEE PAID: 31600  
RECEIPT #: \_\_\_\_\_  
DOCUMENT #: PR1651683

CONSTRUCTION PERMIT FOR: OSTDS New  
APPLICANT: JOSEPH\*\*21-0790 BAUER  
PROPERTY ADDRESS: SW BARON Fort White, FL 32038  
LOT: 20 BLOCK: \_\_\_\_\_ SUBDIVISION: SOUTHERN MEADOWS P 3  
PROPERTY ID #: 03752-420 [SECTION, TOWNSHIP, RANGE, PARCEL NUMBER]  
[OR TAX ID NUMBER]

SYSTEM MUST BE CONSTRUCTED IN ACCORDANCE WITH SPECIFICATIONS AND STANDARDS OF SECTION 381.0065, F.S., AND CHAPTER 64E-6, F.A.C. DEPARTMENT APPROVAL OF SYSTEM DOES NOT GUARANTEE SATISFACTORY PERFORMANCE FOR ANY SPECIFIC PERIOD OF TIME. ANY CHANGE IN MATERIAL FACTS, WHICH SERVED AS A BASIS FOR ISSUANCE OF THIS PERMIT, REQUIRE THE APPLICANT TO MODIFY THE PERMIT APPLICATION. SUCH MODIFICATIONS MAY RESULT IN THIS PERMIT BEING MADE NULL AND VOID. ISSUANCE OF THIS PERMIT DOES NOT EXEMPT THE APPLICANT FROM COMPLIANCE WITH OTHER FEDERAL, STATE, OR LOCAL PERMITTING REQUIRED FOR DEVELOPMENT OF THIS PROPERTY.

SYSTEM DESIGN AND SPECIFICATIONS

T [ 1,200 ] GALLONS / GPD \_\_\_\_\_ Septic Tank \_\_\_\_\_ CAPACITY  
A [ ] GALLONS / GPD \_\_\_\_\_ N/A \_\_\_\_\_ CAPACITY  
N [ ] GALLONS GREASE INTERCEPTOR CAPACITY [MAXIMUM CAPACITY SINGLE TANK:1250 GALLONS]  
K [ ] GALLONS DOSING TANK CAPACITY [ ] GALLONS @ [ ] DOSES PER 24 HRS #Pumps [ ]

D [ 575 ] SQUARE FEET \_\_\_\_\_ Drainfield \_\_\_\_\_ SYSTEM  
R [ ] SQUARE FEET \_\_\_\_\_ N/A \_\_\_\_\_ SYSTEM  
A TYPE SYSTEM: [x] STANDARD [ ] FILLED [ ] MOUND [ ]  
I CONFIGURATION: [x] TRENCH [ ] BED [ ]

N  
F LOCATION OF BENCHMARK: nail in tree E of site.

I ELEVATION OF PROPOSED SYSTEM SITE [ 24.00 ] [ INCHES ] FT [ ] [ ABOVE / BELOW ] BENCHMARK/REFERENCE POINT  
E BOTTOM OF DRAINFIELD TO BE [ 44.00 ] [ INCHES ] FT [ ] [ ABOVE / BELOW ] BENCHMARK/REFERENCE POINT

L  
D FILL REQUIRED: [ 0.00 ] INCHES EXCAVATION REQUIRED: [ 0.00 ] INCHES

O  
T  
H  
E  
R  
The system is sized for 5 bedrooms with a maximum occupancy of 10 persons (2 per bedroom), for a total estimated flow of 460 gpd.

SPECIFICATIONS BY: Ronald Ford TITLE: [Signature]

APPROVED BY: [Signature] TITLE: Environmental Specialist II Columbia CHD

DATE ISSUED: 10/01/2021 EXPIRATION DATE: 04/01/2023

DH 4016, 08/09 (Obsoletes all previous editions which may not be used)  
Incorporated: 64E-6.003, FAC



STATE OF FLORIDA  
DEPARTMENT OF HEALTH  
ONSITE SEWAGE TREATMENT AND DISPOSAL  
SYSTEM  
APPLICATION FOR CONSTRUCTION PERMITPERMIT NO. 21-0290  
DATE PAID: 9/27/21  
FEE PAID: 310.00  
RECEIPT #: 1733748

## APPLICATION FOR:

☒ New System    ☐ Existing System    ☐ Holding Tank    ☐ Innovative  
☐ Repair    ☐ Abandonment    ☐ Temporary    ☐                     APPLICANT: Joseph and Francine BauerAGENT: Ronald Ford - Ford's Septic TELEPHONE: 386-755-6288MAILING ADDRESS: 116 NW Lawtey Way Lake City, Florida 32055

TO BE COMPLETED BY APPLICANT OR APPLICANT'S AUTHORIZED AGENT. SYSTEMS MUST BE CONSTRUCTED BY A PERSON LICENSED PURSUANT TO 489.105(3)(m) OR 489.552, FLORIDA STATUTES. IT IS THE APPLICANT'S RESPONSIBILITY TO PROVIDE DOCUMENTATION OF THE DATE THE LOT WAS CREATED OR PLATTED (MM/DD/YY) IF REQUESTING CONSIDERATION OF STATUTORY GRANDFATHER PROVISIONS.

## PROPERTY INFORMATION

LOT: 20 BLOCK:                      SUBDIVISION: Southern Meadows Phase: 3 PLATTED:                     PROPERTY ID #: 35.55.16.03752.420 ZONING:                      I/M OR EQUIVALENT: ☒ Y / ☐ NPROPERTY SIZE: 4.73 ACRES WATER SUPPLY: ☒ PRIVATE PUBLIC ☐  $\leq 2000$  GPD ☐  $> 2000$  GPDIS SEWER AVAILABLE AS PER 381.0065, FS? ☒ Y / ☐ N DISTANCE TO SEWER: N/A FTPROPERTY ADDRESS: TBD SW Baron Glen Fort White, FL 32038

## DIRECTIONS TO PROPERTY:

47 South. Turn (L) on SW Baron Glen.  
Last lot on left.

## BUILDING INFORMATION

☒ RESIDENTIAL    ☐ COMMERCIAL

Unit No	Type of Establishment	No. of Bedrooms	Building Area Sqft	Commercial/Institutional System Design Table 1, Chapter 64E-6, FAC
1	<u>m.H.</u>	<u>5</u>	<u>2076</u>	<u>HEATED / COOLED SQUARE FEET</u>
2			<u>( 2076</u>	<u>TOTAL SQUARE FEET )</u>
3				
4				

☐ Floor/Equipment Drains    ☐ Other (Specify)                     SIGNATURE: R.C. Ford Ronald Ford DATE: 9.27.2021

STATE OF FLORIDA  
DEPARTMENT OF HEALTH  
APPLICATION FOR ONSITE SEWAGE DISPOSAL SYSTEM CONSTRUCTION PERMIT

Permit Application Number 21-0790

PAVER ----- PART II - SITEPLAN ----- 210

Scale: 1 inch = 40 feet.

210'  
**NORTH ↑**

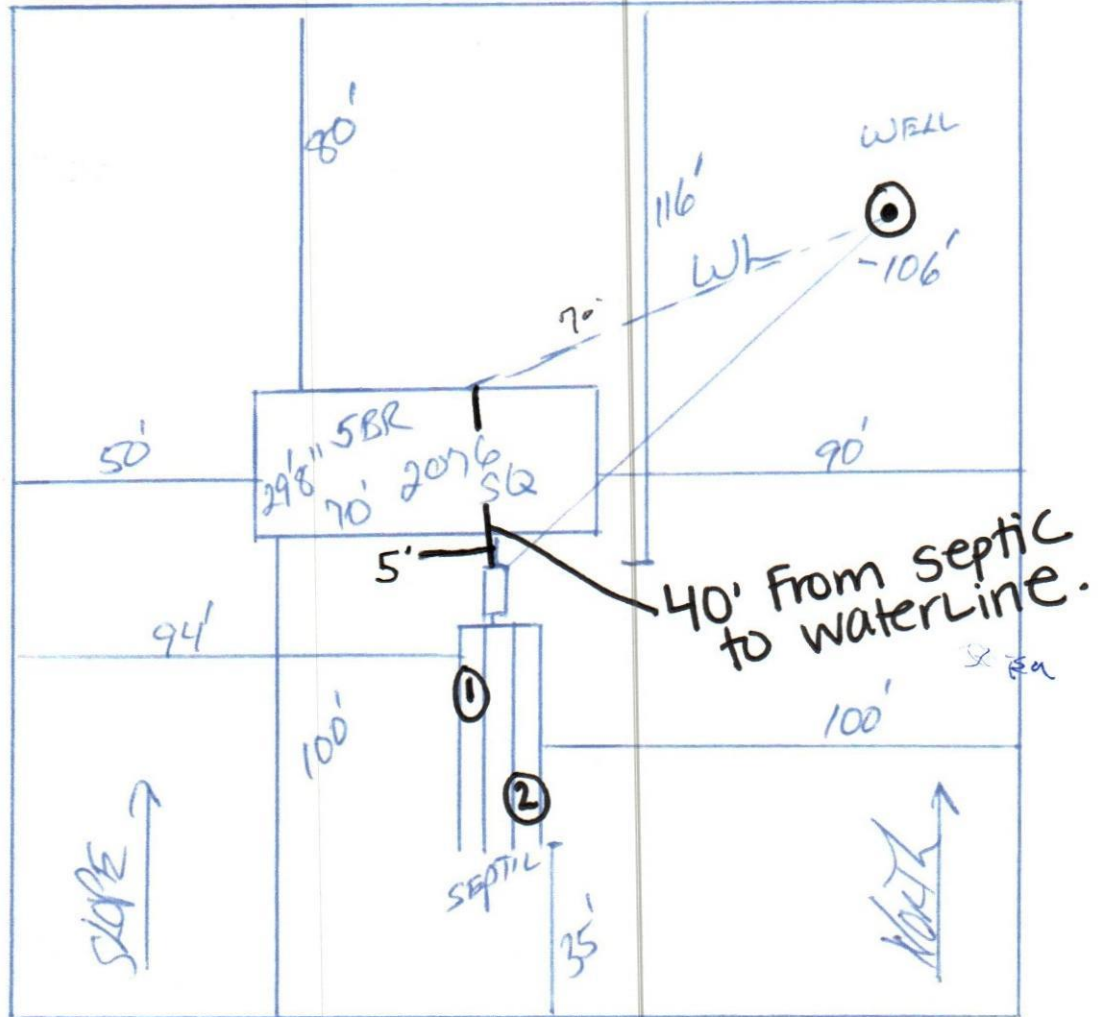

Notes: \_\_\_\_\_

1 of 4.73 ACRES

SEE ATTACHED

Site Plan submitted by: \_\_\_\_\_

Plan Approved X

Not Approved \_\_\_\_\_

By \_\_\_\_\_

CONTRACTOR

Date 10/1/21

Columbus County Health Department

**ALL CHANGES MUST BE APPROVED BY THE COUNTY HEALTH DEPARTMENT**