

ABBREVIATIONS

A/C	AIR COOLING UNIT
ADJ	ADJACENT
AFF	ABOVE FINISHED FLOOR
AHU	AIR HANDLING UNIT
ALUM	ALUMINUM
BLK	BLOCK
BOT	BOTTOM
BRG	BEARING
CJ	CONTROL JOINT
CLG	CEILING
COL	COLUMN
CONC	CONCRETE
CONT	CONTINUOUS
CPT	CARPET
DIA	DIAMETER
DN	DOWN
DWG	DRAWING
EA	EACH
ELEC	ELECTRIC
EQ	EQUAL
FF	FINISH FLOOR
FTG	FOOTING
HB	HOSE BIB
HDR	HEADER
HGT	HEIGHT
MAX	MAXIMUM
MIN	MINIMUM
NTS	NOT TO SCALE
OPNG	OPENING
SIM	SIMILAR
TYP	TYPICAL
VLT	VAULT
UNO	UNLESS NOTED OTHERWISE

area tabulation 'a'

GARAGE	401 SF
FRONT PORCH	21 SF
REAR PATIO	72 SF
FLOOR 1 LIVING	1,607 SF
TOTAL LIVING	1,607 SF

area tabulation 'b'

GARAGE	401 SF
FRONT PORCH	108 SF
REAR PATIO	72 SF
FLOOR 1 LIVING	1,607 SF
TOTAL LIVING	1,607 SF

BUILDING CODE COMPLIANCE

ALL CONSTRUCTION TO COMPLY WITH LOCAL CODES AND ORDINANCE CURRENTLY IN USE WITH THE LOCAL JURISDICTION.

PRODUCT: NEW SINGLE FAMILY DETACHED

OCCUPANCY CLASSIFICATION:

RESIDENTIAL R-3

CONSTRUCTION CLASS:

UNPROTECTED

CONSTRUCTION TYPE:

TYPE VB

EMERGENCY ESCAPE:

EGRESS OR RESCUE WINDOWS FROM SLEEPING ROOMS SHALL HAVE MINIMUM OF 5.7 SQUARE FEET

APPLICABLE CODES:
FOLLOW ALL APPLICABLE STATE AND LOCAL CODES.
FLORIDA STATE SUPPLEMENTS AND AMENDMENTS.

2020 Florida Building Code, Residential, 7th Edition

2017 National Electrical Code, NFPA 70



Reserve at Jewel Lake
Lot 001
33-3S-16-02439-201
Lake City, FL 32024

Century Communities expressly reserves its common law copyright in these plans. Plans are not to be copied, reproduced, or changed, in any manner whatsoever, nor are they to be assigned to a third party without written permission and consent of Century Communities.

PLAN NUMBER:
33811607

RELEASE DATE:
08.30.2021

MODEL:
COVINGTON

DRAWING TITLE:
COVER SHEET

SHEET NO:
CS

Covington
38' - 1607 - RH
Florida Region (Frame)

INDEX

ARCHITECTURAL

CS	GENERAL NOTES & LEGENDS
A1	EXTERIOR ELEVATIONS
A2	SLAB PENETRATION PLAN
A3	FLOOR PLANS
A4	SECTIONS & DETAILS
A5	INTERIOR DETAILS
A6	ROOF PLAN
E1	ELECTRICAL PLANS
CD	CONSTRUCTION DETAILS

REVISIONS

NUMBER	DATE	DESCRIPTION
01	03.04.2021	Added Elevations A1 & B1
02	06.14.21	Added outlet to O.Suite & noted outlets to meet 6' max from wall break & 12' max between outlet spacing at habitable rooms (E1.1)
03	07.08.21	Added floor break transition strips to plan
04	07.20.21	Added elevations A4 & B4
05	08.02.21	labeled egress windows, labeled accessible bath, smoke/carbon alarms near appliances noted
06	08.30.21	Added stemwall options, called out GFI at outlets within 6'-0" of Kitchen sink



Review for Code Compliance
Universal Engineering Science

Lawrence Parnell
Examiner-License No.

PX2707

11/06/2021

MODEL:

COVINGTON

DRAWING TITLE:

COVER SHEET

SHEET NO:

CS

Keynotes | Legend

1.

CORROSION RESISTANT ROOF TO WALL FLASHING AT ALL ROOF / WALL INTERSECTIONS.
2.

CORROSION RESISTANT SCREEN LOUVERED VENTS, SIZE AS NOTED.
3.

BRICK WAINSCOT WITH SLOPED BRICK ROWLOCK CAP.
4.

STONE WAINSCOT WITH SLOPED STONE CAP.
5.

3 1/2" VINYL TRIM SURROUND
6.

36" H. GUARDRAIL AS REQUIRED

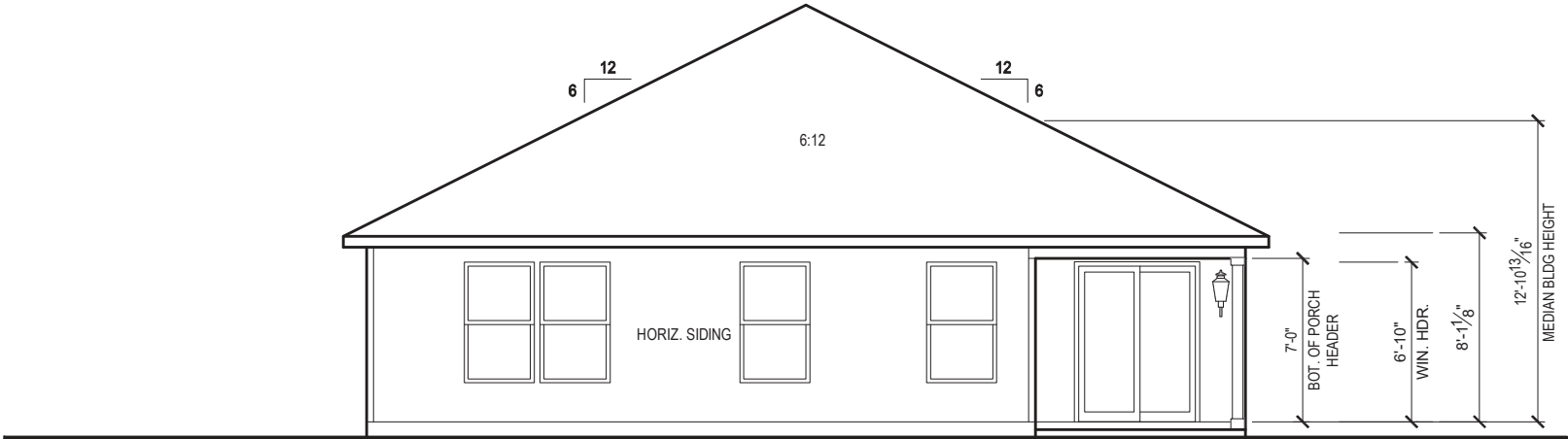

REAR ELEVATION 'A1'

1/8" = 1'-0" @ 11x17

1/4" = 1'-0" @ 22x34



Review for Code Compliance
Universal Engineering Science

Lawrence Perrell
Examiner-License No.

PX2707

11/06/2021

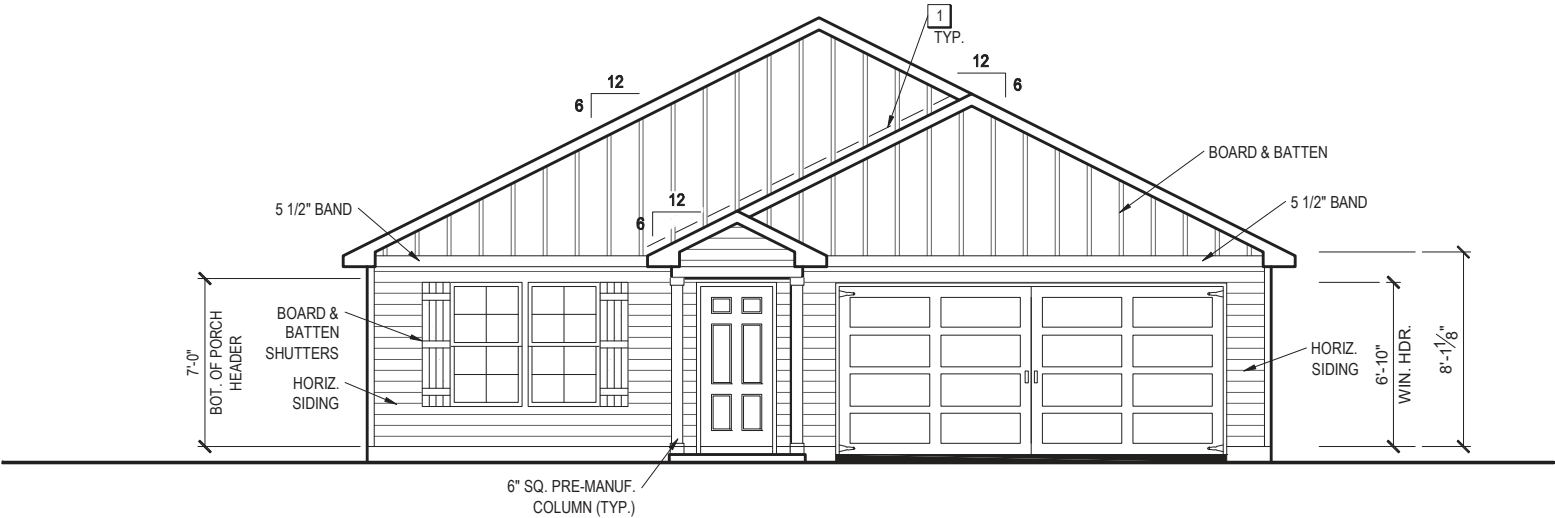

FRONT ELEVATION 'A1'

1/8" = 1'-0" @ 11x17

1/4" = 1'-0" @ 22x34



10-01-2021



Reserve at Jewel Lake
Lot 001
33-3S-16-02439-202
Lake City, FL 32024

Century Communities expressly reserves its common law copyright in these plans. Plans are not to be copied, reproduced, or changed, in any manner whatsoever, nor are they to be assigned to a third party without written permission and consent of Century Communities.

PLAN NUMBER:
33811607

RELEASE DATE:
08.30.2021

MODEL:
COVINGTON

DRAWING TITLE:
EXTERIOR ELEVATIONS

SHEET NO:

1.1-A1

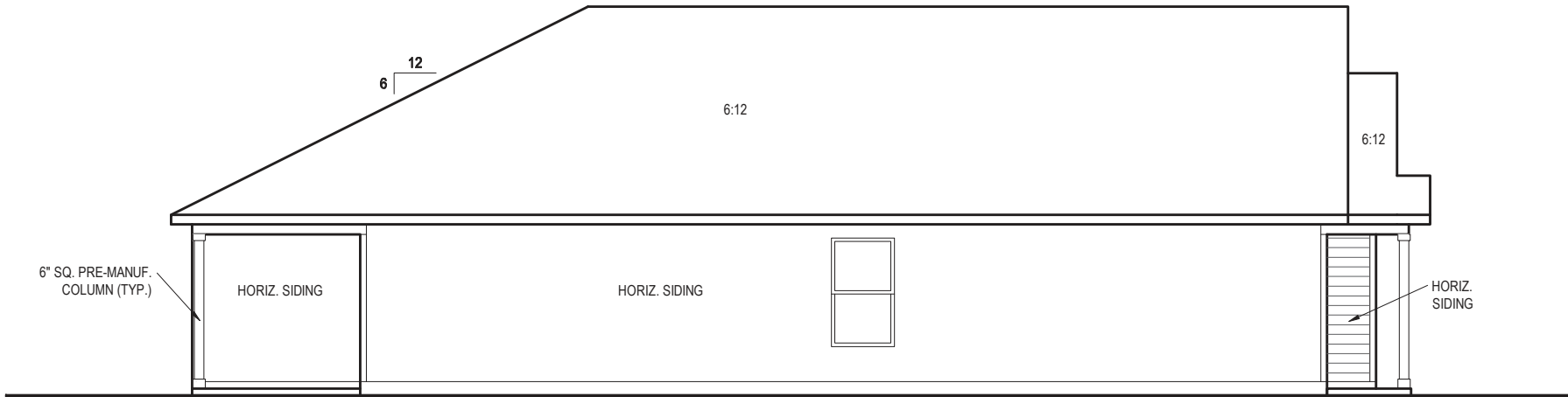

LEFT SIDE ELEVATION 'A1'

1/8" = 1'-0" @ 11x17
1/4" = 1'-0" @ 22x34



Review for Code Compliance
Universal Engineering Science

Frederick Perrell
Examiner-License No.

PX2707 11/06/2021

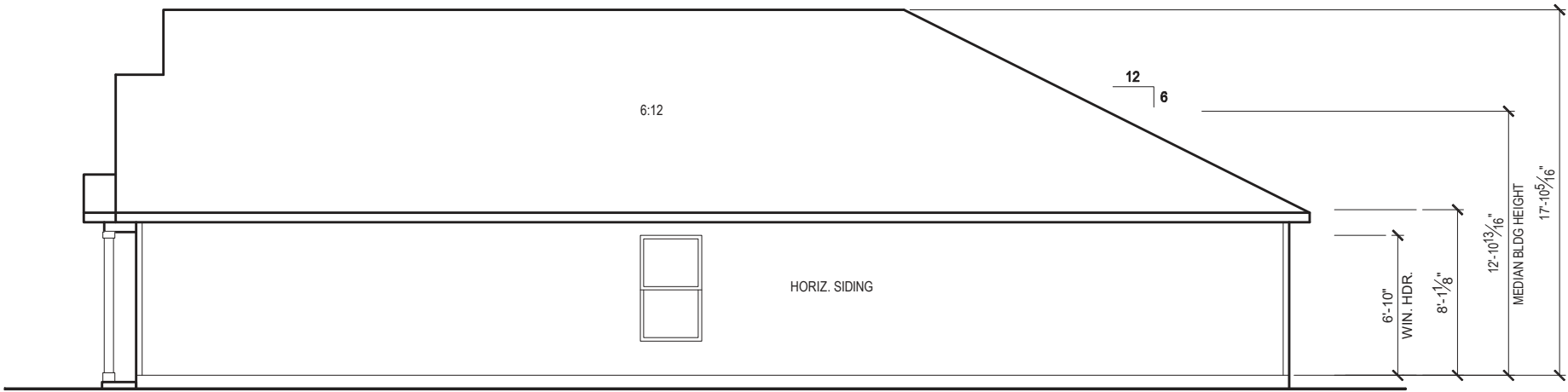

RIGHT SIDE ELEVATION 'A1'

1/8" = 1'-0" @ 11x17
1/4" = 1'-0" @ 22x34



10-01-2021



Reserve at Jewel Lake
Lot 001
33-3S-16-02439-202
Lake City, FL 32024

Century Communities expressly reserves its common law copyright in these plans. Plans are not to be copied, reproduced, or changed, in any manner whatsoever, nor are they to be assigned to a third party without written permission and consent of Century Communities.

PLAN NUMBER:
33811607

RELEASE DATE:
08.30.2021

MODEL:
COVINGTON

DRAWING TITLE:
EXTERIOR ELEVATIONS

SHEET NO:

1.2-A1

GENERAL SLAB FOUNDATION NOTES

- PLUMBING CONTRACTOR SHALL FIELD VERIFY ALL PLUMBING LOCATIONS.
- REFER TO EXTERIOR ELEVATIONS FOR BRICK/STONE LOCATIONS.
- GARAGE SLAB SHALL SLOPE TOWARD GARAGE DOOR OPENING.

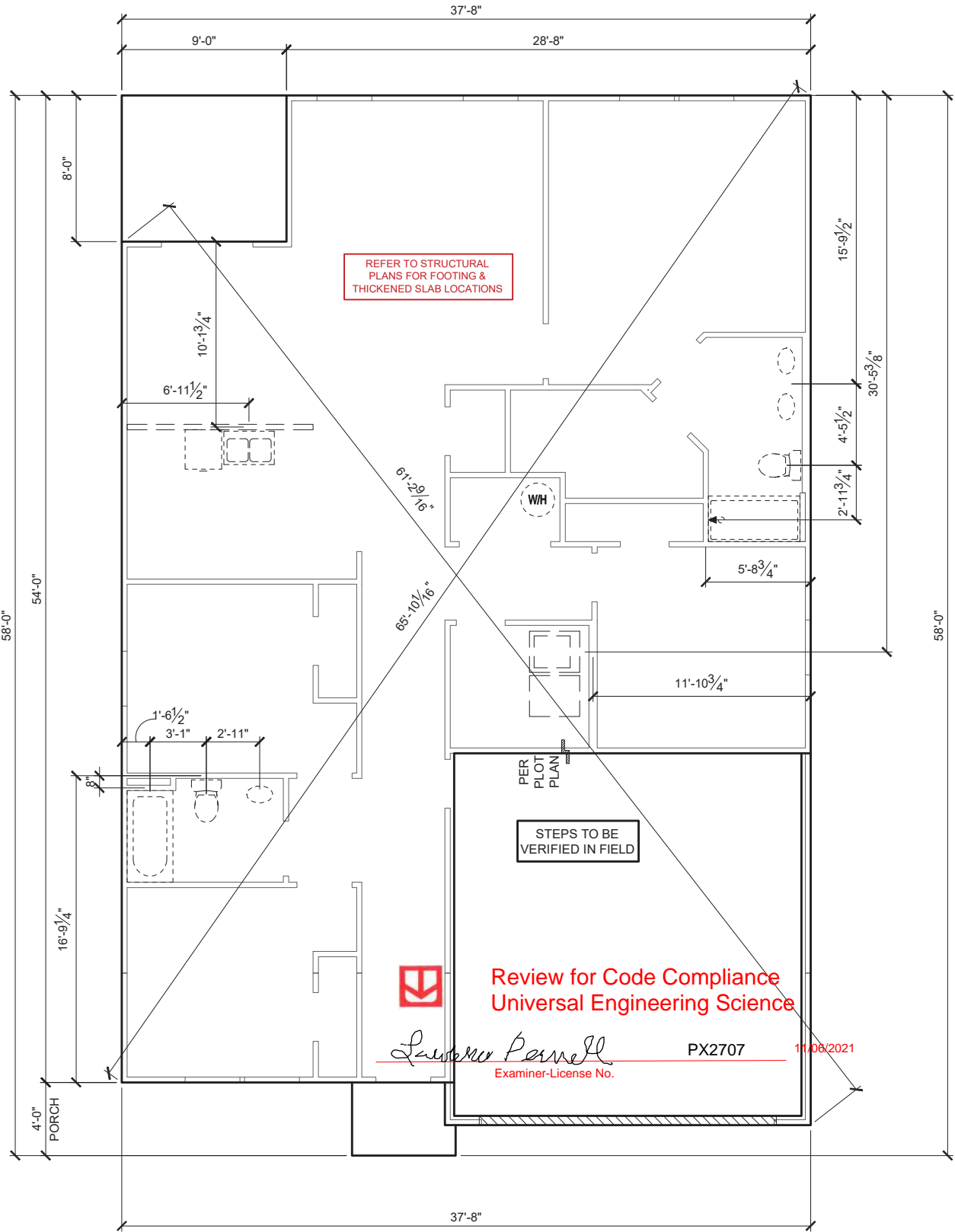

SLAB PENETRATION PLAN 'A1'

1/8" = 1'-0" @ 11x17
1/4" = 1'-0" @ 22x34



10-01-2021

256 Southall Lane, Suite 200
O: 322.972-2491 F: 407.886-2304
Certificate Of Authorization No. 9161
☐ CARLA BROWN, PE - FL # 58128
☐ LUIS PABLO TORRES, PE - FL # 6784

Reserve at Jewel Lake
Lot 001
33-3S-16-02439-202
Lake City, FL 32024

Century Communities expressly reserves its common law copyright in these plans. Plans are not to be copied, reproduced, or changed, in any manner whatsoever, nor are they to be assigned to a third party without written permission and consent of Century Communities.

PLAN NUMBER:	33811607	RELEASE DATE:	08.30.2021
--------------	----------	---------------	------------

MODEL:	COVINGTON	DRAWING TITLE:	SLAB PENETRATION PLAN
--------	-----------	----------------	-----------------------

SHEET NO:

2.1-A

NOTES & LEGENDS

1. REFER TO ENGINEERING STRUCTURAL DRAWINGS (S-#) FOR BEARING WALL LOCATIONS AND FOR ALL BEAM & HEADER SIZES AND BEARING WALL LOCATIONS

2. ALL BEARING WALLS SHALL BE 16" O.C. WALL CONST. W/ DOUBLE TOP PLATE U.N.O.

3. ALL INTERIOR NON BEARING DOOR & WINDOW HEADERS SHALL BE (1) 2x4 OR (1) 2x6 W/VERTICAL CRIPPLERS @ 2'-0" O.C. TO MATCH WALL WIDTH UNLESS NOTED OTHERWISE.

4. (2) HOSE BIBS SHALL BE INSTALLED, LOCATION TO BE DETERMINED BY PLUMBING CONTRACTOR
- OPTIONAL WINDOW

2X4 FRAME WALL

2X6 FRAME WALL

BALLOON FRAME WALL
(PER STRUCTURALS)

KEYNOTES

- A1 GARAGE CEILING - 5/8" TYPE X DRYWALL

A2 VERTICAL SURFACE WALLS - 1/2" DRYWALL

A3 22'X30" ATTIC ACCESS CONSTRUCTED WITH GYP. BD. (5/8" TYPE X AT GARAGE) WITH DOOR TRIM FRAME ACCESS SUPPORT

A4 PROVIDE 6" MIN. FLAT CLG AT ANGLED CLG CONDITION

A5 PULL DOWN STAIRS 25.5" x 54"

A6 TEMPERED SAFETY GLASS PER IRC R308.4

A7 HOUSE TO GARAGE DOOR SEPARATION, PROVIDE APPROVED 20 MINUTE RATED DOOR PER IRC 302.5.1

A8 A/C CONDENSER PAD, REFER TO SITE PLAN FOR FINAL LOCATION. VERIFY CONNECTION TO CONC. PAD W/ MANUF. SPECS

A9 1/2" TYPE X DRYWALL AT ACCESSIBLE AREAS UNDER STAIRS

A9 LOUVERED DOOR w/ GAS FURNACE

D1 DRYWALL SOFFIT - 12" DROP FROM CEILING LINE

D2 DRYWALL SOFFIT - 8" DROP FROM CEILING LINE

K1 39" KNEE WALL WITH CAP PER SPECS

K2 38" KNEE WALL WITH 1x CAP

K3 46" KNEE WALL WITH CAP PER SPECS

K4 34 1/2" KNEE WALL

K5 42" KNEE WALL WITH 1x CAP

K6 KNEE WALL WITH 1x CAP 42" ABOVE STAIR NOSING OR LANDING

P1 30" X 60" SHOWER ENCLOSURE PER SPECS

P2 30"X60" TUB PER SPECS

S1 BOX STAIR WITH 38" KNEE WALL & 1X CAP

S2 1X CAPPED STRINGER, TOP AT 3" ABOVE TREAD

S3 HANDRAIL AT +36" ABV. STAIR NOSING OR LANDING

area tabulation 'a'

GARAGE	401 SF
FRONT PORCH	21 SF
REAR PATIO	72 SF
FLOOR 1 LIVING	1,607 SF
TOTAL LIVING	1,607 SF



Review for Code Compliance
Universal Engineering Science

Lester Parnell

PX2707

11/06/2021

Examiner-License No.

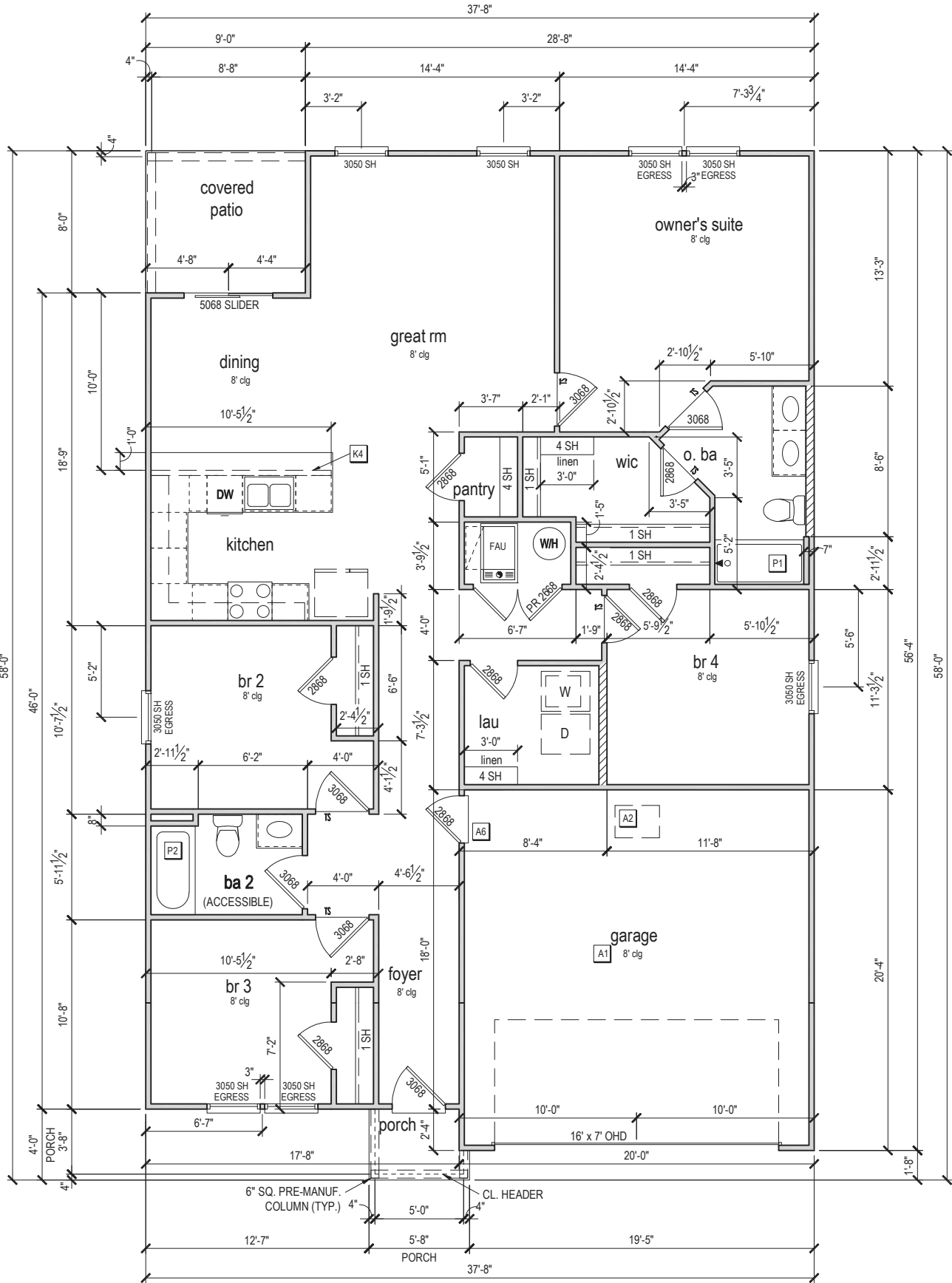

FIRST FLOOR PLAN 'A'

1/8" = 1'-0" @ 11x17
1/4" = 1'-0" @ 22x34



10-01-2021



Reserve at Jewel Lake
Lot 001
33-3S-16-02439-202
Lake City, FL 32024

Century Communities expressly reserves its common law copyright in these plans. Plans are not to be copied, reproduced, or changed, in any manner whatsoever, nor are they to be assigned to a third party without written permission and consent of Century Communities.

PLAN NUMBER:
33811607

RELEASE DATE:
08.30.2021

MODEL:
COVINGTON
DRAWING TITLE:
FIRST FLOOR PLAN

SHEET NO:

3.1-A

ATTIC VENT CALCULATION

ATTIC VENTILATION TO COMPLY w/ F.B.C RESIDENTIAL CODE. THE REQUIRED NET FREE VENTILATING AREA OF NOT LESS THAN 1/150 OF THE SPACE VENTILATED. AREA MAY BE REDUCED TO 1/300 PROVIDED THAT 40 TO 50 PERCENT OF THE REQ'D VENTILATING AREA IS PROVIDED IN THE UPPER PORTION OF THE SPACE TO BE VENTILATED AT LEAST 3 FEET ABOVE EAVE OR CORNICE WITH THE BALANCE OF THE REQ'D VENTILATION PROVIDED BY THE EAVE OR CORNICE VENTS.

MANUFACTURE SELECTED TO VERIFY THE NET FREE VENTILATION OF THE VENT PRODUCT SELECTED AND TO MAINTAIN THE REQUIRED VENTILATION.

DO NOT LOCATE VENTS ON ROOF PLANE(S) FACING STREET.

ROOF VENTILATION CALCULATIONS			
ROOF AREA	2,296 SF		
TOTAL NET FREE AREA REQ'D (1 TO 300)	1102.1 SQ. IN.		
MAIN HOUSE INLET (SOFFIT) VENTILATION	95.0 LF x	6.4 SQ. IN / LINEAR FT =	608.0 SQ. IN.
POD VENT(S) REQUIRED WITH BASE HOUSE	8	VENTS AT 70.0 SQ. IN EA. =	560.0 SQ. IN.
LOWER VENTING PROVIDED (551.0 SQ. IN. REQ'D)	608.0 SQ. IN	52.1%	
UPPER VENTING PROVIDED (551.0 SQ. IN. REQ'D)	560.0 SQ. IN	47.9%	

NOTE: TYPICAL VENTILATION INCLUDES:
1. SOFFIT VENTS
(AREA: 6.4 SQ. IN PER FOOT - VERIFY WITH MANUFACTURE)
2. LOMANCO 770" ATTIC VENT LOCATED 12" MIN. FROM RIDGE
(AREA: 70 SQ. IN. - VERIFY W MANUFACTURE)
*(1) LOMANCO 770D VENT AT 140 S.I. EA.CAN BE USED IN PLACE OF (2) 770 VENTS.

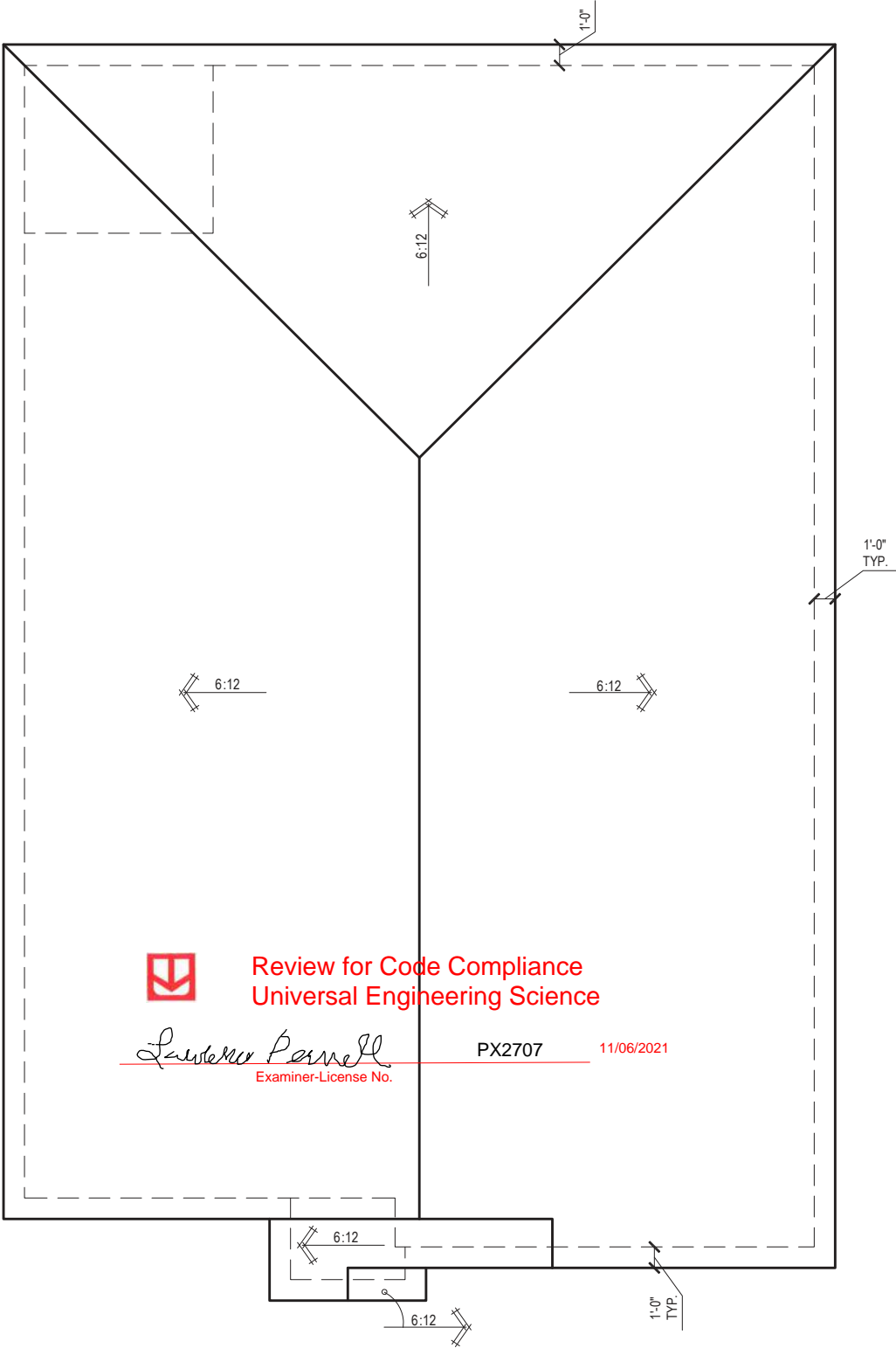

ROOF PLAN 'A'

1/8" = 1'-0" @ 11x17

1/4" = 1'-0" @ 22x34



10-01-2021

**FDS**
ENGINEERING ASSOCIATES
256 Southall Lane, Suite 200
O: 327.972-2491 F: 407.880-2304
Certificate Of Authorization No. 9161
☐ CARLA A. BROWN, PE - FL # 58128
☐ LUIS PABLO TORRES, PE - FL # 67184

Reserve at Jewel Lake
Lot 001
33-3S-16-02439-202
Lake City, FL 32024

Century Communities expressly reserves its common law copyright in these plans. Plans are not to be copied, reproduced, or changed, in any manner whatsoever, nor are they to be assigned to a third party without written permission and consent of Century Communities.

PLAN NUMBER:	33811607	RELEASE DATE:	08.30.2021
--------------	----------	---------------	------------

MODEL:

COVINGTON

DRAWING TITLE:

ROOF PLAN

SHEET NO:

6.1-A

ELECTRICAL LEGEND

\$

SWITCH

\$3

3 WAY SWITCH

\$4

4 WAY SWITCH

WALL MOUNTED LIGHT

LED DOWNLIGHT

DISCONNECT

CEILING FIXTURE OUTLET

S

SMOKE DETECTOR

C

SMOKE/CARBON MONOXIDE ALARM

SW

110v RECEPTACLE

SW

110v SWITCHED RECEPTACLE

GFI

110v ABOVE COUNTER RECEPTACLE. GFI PROTECTED AT KITCHEN, BATH & LAUNDRY

220v

110v DEDICATED RECEPTACLE FOR SECURITY/STRUCTURED WIRING PANEL

GFI

GFI OUTLET

220v

220v RECEPTACLE

110v FLOOR RECEPTACLE

DISPOSAL

CHIME

BATH EXHAUST FAN

CEILING FAN PREWIRE WITH BRACING FOR FUTURE FAN

PW

VP=VAPOR PROTECTED

B = BRACE FOR FUTURE FAN

H = HANGING

P = OPT. PENDANT

•

PROVIDE ADDITIONAL EXTERIOR WEATHERPROOF RECEPTACLE WITHIN 15 FEET OF CONDENSING UNITS

•

INSTALL GFCI AND ARC FAULT CIRCUIT INTERRUPTER PROTECTION PER NEC SECTIONS 210.52G

•

ALL GARAGE OUTLETS SHALL BE ON A DEDICATED CIRCUIT

•

IONIZATION SMOKE ALARMS WITH AN ALARM-SILENCING SWITCH SHALL NOT BE INSTALLED LESS THAN 10 FEET (3048 MM) HORIZONTALLY FROM A PERMANENTLY INSTALLED COOKING APPLIANCE.

•

DWGS. ARE DIAGRAMMATICAL & INDICATE THE GENERAL ARRANGEMENT OF THE ELECTRICAL WORK. ANY DISCREPANCIES ON THE DOCUMENTS SHALL BE CALLED TO THE ARCHITECT'S ATTENTION PRIOR TO THE COMMENCEMENT OF WORK. DO NOT SCALE ELECTRICAL DRAWINGS.

KEYNOTES

E1 ELECTRICAL PANEL PER SPECS

E2 INSTALL GFI OUTLET UNDER SINK FOR FUTURE DISPOSAL

E3 DOOR CHIME TRANSFORMER LOCATION

E4 MECHANICAL ROOMS TO INCLUDE KEYLESS LIGHT, PLUG AND DISCONNECT FOR AIR HANDLER

E5 COACH LIGHT ONLY IF REQUIRED BY LOCAL MUNICIPALITY. INSTALL AT 68" AFF

E6 INSTALL COACH LIGHT AT 68" AFF

Review for Code Compliance
Universal Engineering Science

Lawrence Perrell
Examiner-License No.

PX2707 11/06/2021

FIRST FLOOR ELECTRICAL PLAN 'A'

1/8" = 1'-0" @ 11x17
1/4" = 1'-0" @ 22x34

10-01-2021

Reserve at Jewel Lake
Lot 001
33-3S-16-02439-202
Lake City, FL 32024

Century Communities expressly reserves its common law copyright in these plans. Plans are not to be copied, reproduced, or changed, in any manner whatsoever, nor are they to be assigned to a third party without written permission and consent of Century Communities.

PLAN NUMBER:
33811607

RELEASE DATE:
08.30.2021

MODEL:
COVINGTON

DRAWING TITLE:
FIRST FLOOR ELECTRICAL

SHEET NO:

E1.1

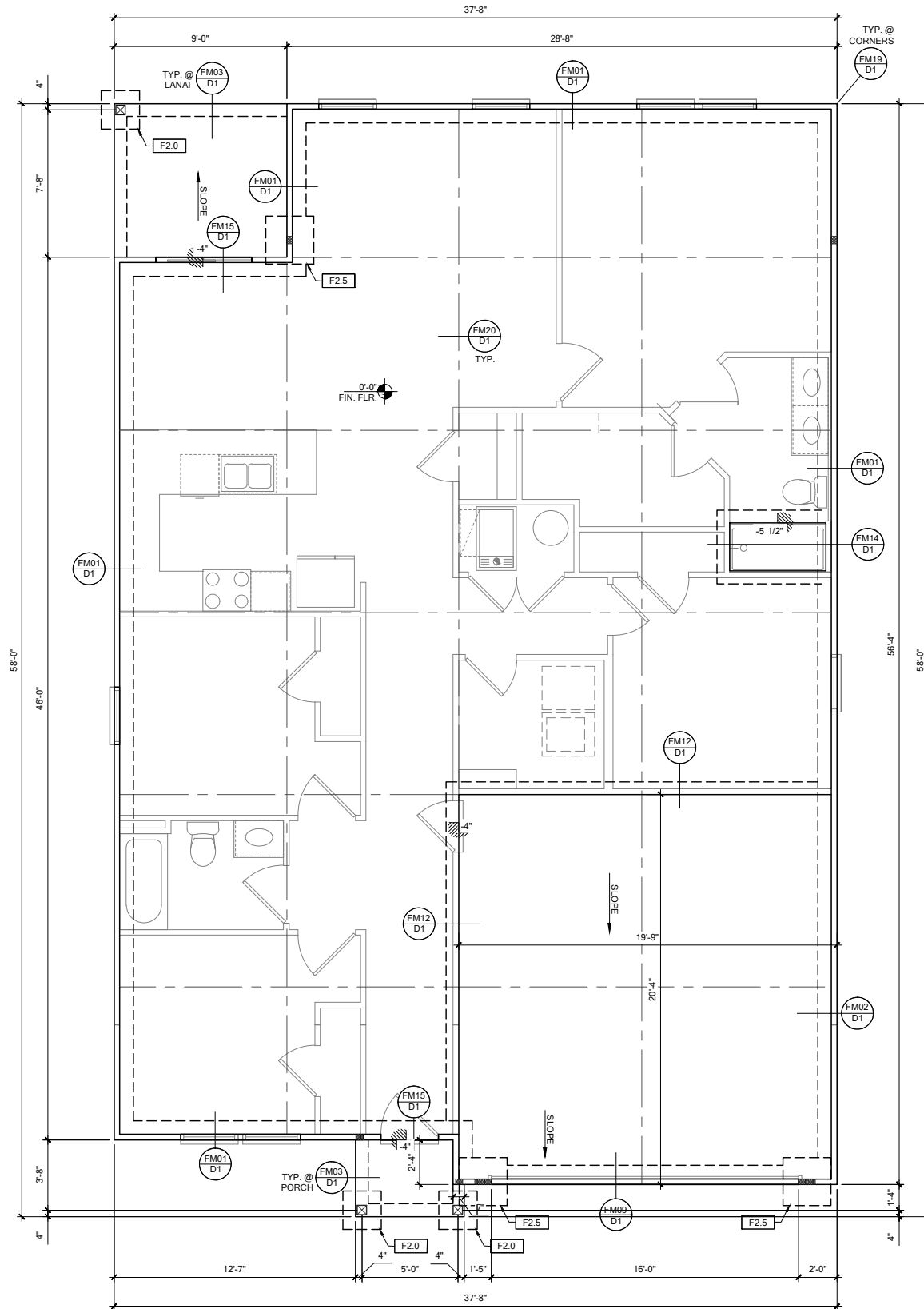

FOUNDATION PLAN A
SCALE: 1/4" = 1'-0" @ 22x34
SCALE: 1/8" = 1'-0" @ 11x17

FOUNDATION LEGEND	
SYMBOL	DESIGN DESCRIPTION
	INDICATES CONCRETE FOOTING w/ MINIMUM SOIL BEARING CAPACITY OF 2000 PSF. REINFORCE PER GENERAL FOUNDATIONS SCHEDULE ON SHEET SN FOR DESIGN SPECIFICATIONS.
	INDICATES CONSTRUCTION JOINT (IF SHOWN) SHALL BE 1/2" x 1" SAW CUTS FILLED WITH APPROVED SLAB JOINT MATERIAL COVERING A 12"x12" SQUARE MAXIMUM
	INDICATES STEP IN FOUNDATION, VERIFY PER ARCHITECTURAL PLANS CONSTRUCT PER PLAN SECTION CUT AND DETAIL SHEET D1
	4" 2500 PSI CONC. SLAB W/ REINF. PER S0 w/6 MIL VISQUEEN VAPOR BARRIER & TREATED FOR TERMITES. SEE FOUNDATION SCHEDULE ON SN
	INDICATES BUILT UP COLUMN, SEE FRAMING PLAN FOR SIZE, DETAIL WF37/SN FOR PLY ATTACHMENT, AND UPLIFT CONNECTION SCHEDULE ON SN FOR CONNECTION TO SLAB

GENERAL NOTES:
1. TYPICAL CORNER FRAMING PER DETAIL FM19/D1
2. SEE ARCHITECTURAL PLANS FOR ALL SLAB STEP DEPTHS IF SHOW SHOWN WITHIN THESE DOCUMENTS.

PLAN KEY NOTES

BUILDER NOTE:
ANY DISCREPANCY OR ERROR IN DIMENSIONS OR NOTES SHALL BE BROUGHT TO THE ATTENTION OF THE DESIGN PROFESSIONAL FOR CLARIFICATION PRIOR TO COMMENCEMENT OF CONSTRUCTION

WALL TYPE	
SYMBOL	DESIGN DESCRIPTION
	2x INTERIOR BEARING SHEARWALL - SEE BEARING WALL SCHEDULE ON SHEET SN FOR REQUIREMENTS.
	INDICATES BEARING WALL SEE BEARING WOOD BEARING SCHEDULE ON SN
	2x WOOD FRAME EXTERIOR WALL

Review for Code Compliance
Universal Engineering Science
Lawrence Parnell PX2707 11/06/2021
Examiner-License No.

DATE: October 5, 2021
PROJECT: 33-3S-16-02439-202
DRAWING: FOUNDATION PLAN





LOT 1
RESERVE AT JEWEL LAKE
33-3S-16-02439-202
LAKE CITY, FL 32024

PLAN NUMBER: 33811607
RELEASE DATE: 08.03.2020

MODEL: COVINGTON
DRAWING TITLE: FOUNDATION PLAN

SHEET NO: S1





SYMBOL	DESIGN DESCRIPTION
	INDICATES BEARING WALL SEE <u>BEARING WOOD BEARING SCHEDULE</u> ON SN, SEE ARCHITECTURAL PLANS FOR WALL WIDTH, 2x4 MINIMUM U.O.N.
	INDICATES U.O.U P COLUMN, SEE FRAMING PLAN FOR SIZE. DETAIL WF37/SN FOR PLY ATTACHMENT AND UPLIFT <u>CONNECTION SCHEDULE</u> ON SN FOR CONNECTION TO SLAB
	INDICATES NO BOTTOM CONNECTOR REQUIRED
	INDICATES UPLIFT CONNECTION CONSTRUCTED PER DETAIL UPLIFT CONNECTOR SCHEDULE ON SHEET SN

- ## PLAN KEY NOTES

- BUILDER NOTE:**
IF THE TRUSS LAYOUT SHOWN DOES NOT MATCH THE
TRUSS MANUFACTURERS LAYOUT

----STOP----
AND CALL THE ENGINEER OF RECORD PRIOR TO
PLACEMENT OF ANY TRUSSES.

WALL TYPE	
SYMBOL	DESIGN DESCRIPTION
	2x INTERIOR BEARING SHEARWALL - SEE <u>BEARING WALL SCHEDULE</u> ON SHEET SN FOR REQUIREMENTS.
	INDICATES BEARING WALL SEE <u>BEARING WOOD BEARING SCHEDULE</u> ON SN
	2x WOOD FRAME EXTERIOR WALL



Lawrence Parnell
Examiner-License No.

PX2707 11/06/2021



TO THE BEST OF THE END USER'S KNOWLEDGE, INFORMATION AND BELIEF, THE STRUCTURE, LABELS AND PRECIFICATIONS CONTAINED HEREIN ARE NOT TO BE USED IN ANY MANNER THAT MAY BE CONSIDERED A VIOLATION OF ANY APPLICABLE PATENT, TRADE SECRET OR OTHER PROPRIETARY RIGHTS OF ANY PARTY. THE USER ASSUMES ALL LIABILITY FOR ANY INFRINGEMENT OF ANY PATENT, TRADE SECRET OR OTHER PROPRIETARY RIGHTS OF ANY PARTY.

END USER NO. 1134567

DATE: October 5, 2011
BY: [Signature] / [Name] / [Title]



LOT 1
RESERVE AT JEWEL LAKE
33-3S-16-02439-202
LAKE CITY, FL 32024

PLAN
NUMBER:
33811607

RELEASE
DATE:
08.03.2020

MODEL: COVINGTON

DRAWING TITLE: ROOF FRAMING PLAN

SHEET
NO:
S2

FOUNDATION SCHEDULE				
MARK	SIZE	DEPTH	REINFORCING	
F1.5	1'-6" x 1'-6"	1'-0"	(2) #5 E.W. BOT.	
F2.0	2'-0" x 2'-0"	1'-0"	(2) #5 E.W. BOT.	
F2.5	2'-6" x 2'-6"	1'-0"	(2) #5 E.W. BOT.	
F3.0	3'-0" x 3'-0"	1'-0"	(4) #5 E.W. BOT.	
F3.5	3'-6" x 3'-6"	1'-0"	(4) #5 E.W. BOT.	
F4.0	4'-0" x 4'-0"	1'-0"	(5) #5 E.W. BOT.	
F4.5	4'-6" x 4'-6"	1'-4"	(5) #5 E.W. BOT.	
F5.0	5'-0" x 5'-0"	1'-4"	(6) #5 E.W. BOT.	
F6.0	6'-0" x 6'-0"	1'-5"	(8) #5 E.W. BOT.	

FOUNDATION DEPTH NOTE:
 • INTERIOR PAD DEPTHS AS LISTED IN THE SCHEDULE ARE THE TOTAL DEPTH AND MEASURED FROM THE TOP OF THE SLAB.
 • EXTERIOR PAD DEPTHS AS LISTED IN THE SCHEDULE ARE TOTAL DEPTH WITH THE BOTTOM OF THE FOOTING TO MATCH THE BOTTOM OF THE CONTINUOUS MONOLITHIC POUR WHICH RUNS THROUGH IT.

GENERAL FOUNDATION NOTES:
 1. PROVIDE MIN. 6 MIL. APPROVED VAPOR BARRIER. ALL JOINTS TO BE LAPPED MIN. 6" AND SEALED.
 2. 4" 2500 PSI CONC. SLAB WITH W1.4W1.4 OVER 6 MIL. VISOQUEEN VAPOR BARRIER & TREATED FOR TERMITES.
 3. GC/BUILDER: SEE ARCH PLANS FOR ROUGH OPENING LOCATIONS AND ADDITIONAL INFORMATION REQ'D FOR DOOR/WINDOW INSTALLATION ALONG W/ DIMENSIONS NOT SHOWN ON FOUNDATION CONSULT W/ MANUFACTURER SPECIFICATIONS PRIOR TO POURING OR RECESSING DOOR SILLS OR SLIDING GLASS DOOR SILLS.
 4. NO WOOD STAKES PERMITTED IN FOUNDATION.
 5. PENDING SITE CONDITIONS, FOUNDATION MAY HAVE TO BE STEPPED DOWN. SEE FPM1801 FOR ADDITIONAL INFORMATION. G.C. TO DETERMINE STEP LOCATIONS, IF REQUIRED.
 7. STEEL BENDS AND LAP SPLICE SEE FPM1801 AND FPM1901.
 8. ALL EQUIPMENT AND/OR APPLIANCES HAVING AN IGNITION SOURCE SHALL BE ELEVATED A MIN OF 18" CONTRACTOR TO PROVIDE SUCH PLATFORM W/ EITHER MASONRY OR WOOD CONSTRUCTION.
 9. ASSUMED ALLOWABLE SOIL BEARING PRESSURE AFTER COMPACTION: 2000 PSF (SEE SOILS REPORT AND SPECIFICATIONS FOR COMPACTION REQUIREMENTS). IF SOIL CONDITIONS ON THE PROJECT DO NOT MEET OR EXCEED THE CAPACITY, THE GENERAL CONTRACTOR SHALL CONTACT THE ENGINEER PRIOR TO FOUNDATION POUR FOR VERIFICATION OF FOUNDATION DESIGN. SOIL TO BE FREE OF ORGANIC MATERIAL AND COHESIVE SOILS, COMPACTION IN 12" LIFTS TO AT LEAST 95% OF MAX. DRY DENSITY AS DETERMINED BY ASTM D 1557 (MODIFIED PROCTOR).
 10. R.403.1.4 MINIMUM DEPTH: EXTERIOR FOOTINGS SHALL BE PLACED NOT LESS THAN 12 INCHES (305mm) BELOW THE FINISHED GRADE OF GROUND SURFACE.

COLUMN SCHEDULE				
MARK	COLUMN SIZE	FIRST FLOOR BASE CONNECTIONS, SEE PLAN FOR SECOND FLOOR CONNECTIONS	UPLIFT (lb)	
C1	(3) 2x #2 SPF	(4)12d TOENAILS	NO UPLIFT	
C2	(3) 2x #2 SPF	DTT22 w/ 1/2" ATR & (8) 1/4" X 1 1/2" SDS SCREWS	1835	
C3	(3) 2x #1 SYP	(4)12d TOENAILS	NO UPLIFT	
C4	(3) 2x #1 SYP	DTT22 w/ 1/2" ATR & (8) 1/4" X 1 1/2" SDS SCREWS	1835	
C5	4x4 P.T.#2 SYP POST	ABU44 w/ 1/2" ATR & (12)16d NAILS FIRST/SECOND FLOOR CONN.	G = 6665 U = 1782	
C6	6x6 P.T.#2 SYP POST	ABU66 w/ 1/2" ATR & (12)16d NAILS FIRST/SECOND FLOOR CONN.	G = 12000 U = 2070	
C7	8x8 P.T.#2 SYP POST	ABU88 w/(2)5/8" ATR & (18)16d FIRST/SECOND FLOOR CONN.	G = 24335 U = 2088	
C8	3.5" x 3.5" P.L. 1.8E Fb=2400 PSI (WOLMANIZED IF EXT.)	HDU5-SDS2.5 w/ 1/2" ATR AND (14) 1/2"x2 1/2" SDS WOOD SCREWS	5080	
C9	3.5" x 5.25" P.L. 1.8E Fb=2400 PSI (WOLMANIZED IF EXT.)	HDU5-SDS2.5 w/ 1/2" ATR AND (14) 1/2"x2 1/2" SDS WOOD SCREWS	5080	
C10	3.5" x 7" P.L. 1.8E Fb=2400 PSI (WOLMANIZED IF EXT.)	HDU8-SDS2.5 w/ 1/2" ATR AND (20) 1/2"x2 1/2" SDS WOOD SCREWS	6372	
C11	5.25" x 5.25" P.L. 1.8E Fb=2400 PSI (WOLMANIZED IF EXT.)	HDU8-SDS2.5 w/ 1/2" ATR AND (20) 1/2"x2 1/2" SDS WOOD SCREWS	7082	
C12	5.25" x 5.25" P.L. 1.8E Fb=2400 PSI (WOLMANIZED IF EXT.)	HDU8-SDS2.5 w/ 1/2" ATR AND (20) 1/2"x2 1/2" SDS WOOD SCREWS	7082	
C13	5.25" x 7" P.L. 1.8E Fb=2400 PSI (WOLMANIZED IF EXT.)	HDU8-SDS2.5 w/ 1/2" ATR AND (20) 1/2"x2 1/2" SDS WOOD SCREWS	7082	

GENERAL COLUMN NOTES:
 1. ALL STRUCTURAL LUMBER TO BE SYP#2 OR SPF#2 UNO ON PLAN.
 2. MINIMUM BOLT EMBEDMENT: 5" EMBEDMENT FOR 1/2" ATR. 6" EMBEDMENT FOR 5/8" ATR. 8" EMBEDMENT FOR 7/8" ATR.
 3. P.L. COL. TO BRG DIRECTLY ON FOUNDATION. CUT BASE PLATE AS REQ'D. G.C. TO PROVIDE MOISTURE BARRIER.
 4. IF COL. IS CALLED OUT ON 2ND FLOOR, THE BASE CONNECTION IS NOT REQ'D. SEE PLANS FOR BASE CONNECTION.
 5. VALUES HAVE BEEN REDUCED FOR NARROW FACE APPLICATION. CONNECTIONS SHALL BE INSTALLED ON NARROW OR WIDE FACE PER SIMPSON TC-SCLCLM

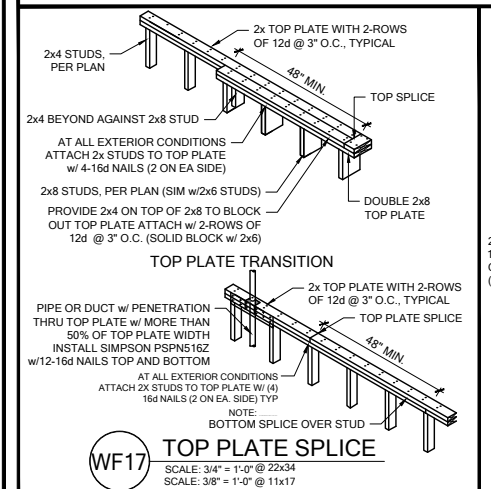

WOOD BEARING WALL SCHEDULE					
MARK	STUD SPACING	CONNECTION & FASTENERS	LUMBER SPECIES	UPLIFT CAP. (lb)	
BW1	16"	(2)16d TOENAILS OR (2) 12d END OR BOX NAILS	#2 SPF	NO UPLIFT	
BW2	16"	SP2 w/ (6)10d NAILS	#2 SPF	402	
BW3	16"	(2) SP2 w/ (6)10d NAILS	#2 SPF	804	
BW4	16"	(2)16d TOENAILS	#2 SYP	NO UPLIFT	
BW5	16"	SP2 w/ (6)10d NAILS	#2 SYP	439	
BW6	16"	(2) SP2 w/ (6)10d NAILS	#2 SYP	878	
BW7	12"	(2)16d TOENAILS	#2 SPF	NO UPLIFT	
BW8	12"	SP2 w/ (6)10d NAILS	#2 SPF	535	
BW9	12"	(2) SP2 w/ (6)10d NAILS	#2 SPF	1070	
BW10	12"	(2)16d TOENAILS	#2 SYP	NO UPLIFT	
BW11	12"	SP2 w/ (6)10d NAILS	#2 SYP	585	
BW12	12"	(2) SP2 w/ (6)10d NAILS	#2 SYP	1170	

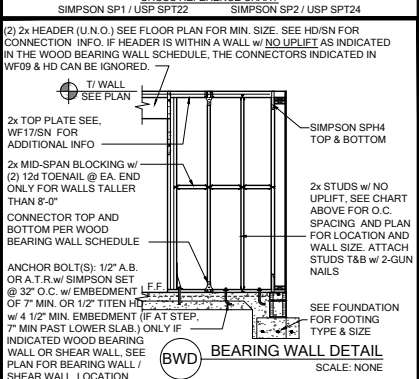

GENERAL BEARING WALL NOTES:
 1. ALL STRUCTURAL LUMBER DESIGNATED AS SYP SHALL BE SYP #2 AND ALL STRUCTURAL LUMBER DESIGNATED AS SPF SHALL BE SPF #2 U.N.O.
 2. SEE FLOOR PLAN FOR WALL SIZE. ASSUME 2x4 STUDS USED UNO.
 3. CONNECTIONS TO BE INSTALLED TO EACH STUD AS INDICATED.
 4. CONTACT E.O.R. IF SP4's, SP6's OR SP8's CONNECTORS ARE SUBSTITUTED, TO VERIFY THEY MEET THE STRUCTURAL REQUIREMENTS.
 5. IF "BW" IS INDICATED ON SECOND FLOOR BASE CONNECTION TO BE IGNORED. SEE WF06 AND FB06 OR INDICATED DETAIL FOR PROPER CONNECTIONS FOR 2ND FLOOR TO FIRST FLOOR CONNECTIONS. (NOTE: THIS IS FOR 2 STORY PROJECTS ONLY).
 6. IF "SW" IS INDICATED ON PLAN THE WALL IS CONSIDERED A SHEAR WALL AND REQUIRES MIN. 7/16" OSB / PLYWOOD w/8d NAILS @ 4" O.C. IN FIELD AND EDGE TO ONE SIDE OF WALL. U.N.O. ON PLANS.
 7. ALL 2x EXTERIOR WALLS W/ SHEATHING ATTACHED PER NAILING SCHEDULE TB13/SN ACTS AS SHEAR WALLS. SEE PLAN AND WALL SECTIONS FOR STUD SPACING AND GRADE.
 8. ALL TOP PLATES AND SILL PLATES SHALL BE THE SAME SPECIES AS THE WOOD STUDS.
 9. IF THE BEARING WALL IS INDICATED WITH THE BW1, BW4, BW7, BW10, THESE WALLS ARE ONLY SUPPORTING THE FLOOR LOAD AND DO NOT HAVE UPLIFT. THE STUDS ARE TOE NAILED TO THE 2x PLATE CAN BE ATTACHED WITH HARD CASED NAILS (GUN NAILS) AND WILL NOT REQUIRE THE ANCHOR BOLT ATTACHMENT INDICATED IN THE BEARING WALL SCHEDULE.

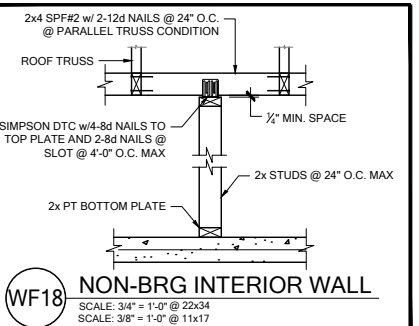

HEADER SCHEDULE		
MARK	HEADER SIZE	HEADER NOTES
H1	(2) 2x6 #2 SYP w/ 7/16" FLUTCH PLATE	1. VERIFY W/ PLAN CORRECT LENGTH OF HEADER REQUIRED. IF HEADER IS ON THE 1ST FLOOR SEE PLAN FOR BEARING WALL TYPE AND FOLLOW INSTRUCTIONS WITHIN BEARING WALL SCHEDULE FOR REQUIRED CORRECTIONS U.N.O. ON PLAN.
H2	(2) 2x10 #2 SYP w/ 7/16" FLUTCH PLATE	3. IF HEADER IS ON THE 2ND FLOOR SEE PLAN FOR INDICATED HEADER CONNECTION FOR REQUIRED CONNECTIONS.
H3	(2) 2x12 #2 SYP w/ 7/16" FLUTCH PLATE	4. ALL HEADER JACK AND KING STUDS SHALL BE FASTENED TO EACH PER DETAIL WF37SN.
H4	(2) 1 3/4" x 11 1/4" LVL 2.0E Fb=2600	5. FASTEN ALL MULTI-PLY HEADERS TOGETHER W/ (2) ROWS 12d COMMON NAILS AT 12" O.C. OR (3) ROWS IF 2x10 OR LARGER TYP. EACH SIDE OR (2) ROWS 1/4" x 3 1/2" SDS WOOD SCREWS @ 16" O.C. TYP. EACH SIDE.
H5	(2) 1 3/4" x 11 1/4" LVL 2.0E Fb=2600	6. FASTEN ALL HEADERS TO KING STUDS W/ (3) 10d TOENAILS PER SIDE.
H6	(2) 1 3/4" x 11 1/4" LVL 2.0E Fb=2600	7. IF HEADER IS NOT SPECIFIED CONTACT E.O.R.

HEADER SUPPORT - NUMBER OF JACKS & STUDS REQUIRED AT OPENINGS					
OPENING SIZE	2x4 WALL		2x6 OR 2x8 WALL		
	JACKS EA END	KINGS EA END	JACKS EA END	KINGS EA END	
1'-0" - 3'-11"	(1)	(2)	(1)	(2)	
4'-0" - 8'-11"	(2)	(3)	(2)	(4)	
10'-0" - 16'-0"	(3)	(4)	(3)	(6)	

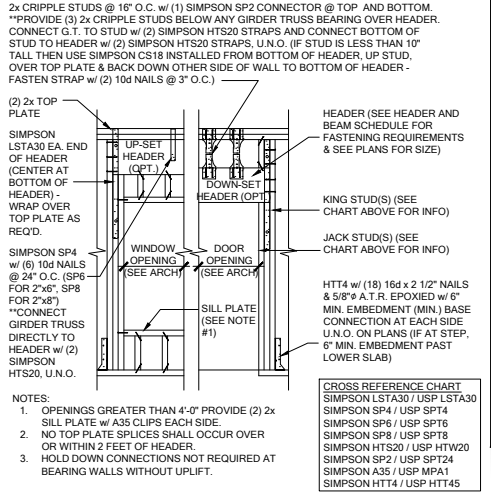

BEAM SCHEDULE			
MARK	BEAM SIZE	FASTENING SCHEDULE	
BM1	(2) 2x8 SYP #2 w/ 7/16" OSB FLUTCH PLATE	(2) ROWS OF 12d @ 12" O.C. TYP. EACH SIDE	U.N.O. ON FRAMING PLAN
BM2	(2) 2x10 SYP #2 w/ 7/16" OSB FLUTCH PLATE	(2) ROWS OF 12d @ 12" O.C. TYP. EACH SIDE	U.N.O. ON FRAMING PLAN
BM3	(2) 2x12 SYP #2 w/ 7/16" OSB FLUTCH PLATE	(2) ROWS 1/4" x 3 1/2" SDS WOOD SCREWS @ 16" O.C. TYP. EACH SIDE	U.N.O. ON FRAMING PLAN
BM4	(2) 1 3/4"x11 1/4" LVL 2.0E Fb=2600	(2) ROWS 1/4" x 3 1/2" SDS WOOD SCREWS @ 16" O.C. TYP. EACH SIDE	U.N.O. ON FRAMING PLAN
BM5	(2) 1 3/4"x11 7/8" LVL 2.0E Fb=2600	(2) ROWS 1/4" x 3 1/2" SDS WOOD SCREWS @ 16" O.C. TYP. EACH SIDE	U.N.O. ON FRAMING PLAN
BM6	(2) 1 3/4"x16" LVL 2.0E Fb=2600	(2) ROWS 1/4" x 3 1/2" SDS WOOD SCREWS @ 16" O.C. TYP. EACH SIDE	U.N.O. ON FRAMING PLAN
BM7	(3) 2x10 SYP #2 w/ (2) 7/16" OSB FLUTCH PLATES	(2) ROWS 1/4" x 3 1/2" SDS WOOD SCREWS @ 16" O.C. TYP. EACH SIDE	U.N.O. ON FRAMING PLAN
BM8	(2) 1 3/4"x9 1/4" LVL 2.0E Fb=2600	(2) ROWS 1/4" x 3 1/2" SDS WOOD SCREWS @ 16" O.C. TYP. EACH SIDE	U.N.O. ON FRAMING PLAN
BM10			

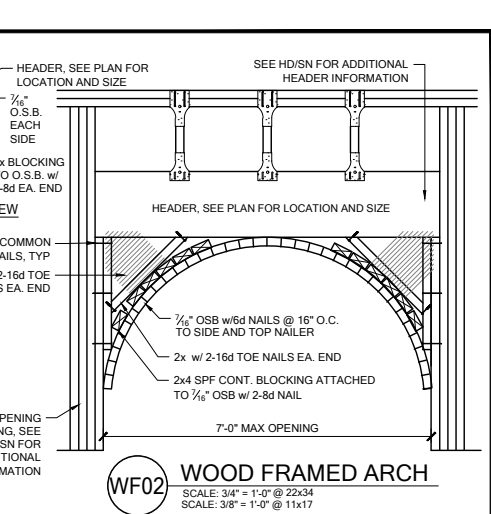

SIMPSON - CONNECTOR SCHEDULE				
MARK	TYPE	CONNECTOR & FASTENERS	SPF	SYP
B	FRAME TO FRAME	H2.5a w/ (10)8d NAILS	535	565
C	FRAME TO FRAME	H10a w/(18)10d x 1 1/2" AT 2 PLY TRUSSES	1015	1040
D	FRAME TO FRAME	MTS12 w/(14)10d x 1 1/2" (AT EXTERIOR LOCATION INCLUDE (3) 12d TOENAILS)	850	990
E	FRAME TO FRAME	HTS20 w/(24)10d x 1 1/2" (AT EXTERIOR LOCATION INCLUDE (3)12d TOENAILS)	1125	1310
F	FRAME TO FRAME	HTS20 w/(48)10d x 1 1/2" (AT EXTERIOR LOCATION INCLUDE (6)12d TOENAILS)	2250	2620
G	FRAME TO MASONRY / FRAME	(1) LGT2 w/ (32) 16d SINKERS & (14) 1/4" x 2 1/4" TITEN (2 PLY TRUSSES) OR (28) 16d SINKERS FOR FRAME (EA)	3500-M 3240-F	4060-M 3770-F
H	FRAME TO MASONRY / FRAME	(2) LGT3 w/ (24) 1/4" x 3" SDS SCREWS & (8) 3/8" x 5" TITEN (2 PLY TRUSSES) OR (52) 16d SINKERS FOR FRAME (EA)	4730-M 5010-F	6570-M 6960-F
I	BEAM TO BEAM	HU410 OPT HUC410 w/ (18) 16d & (10) 10d NAILS	G#2680	U#1895
J	BEAM TO MASONRY / FRAME	HU46 OPT HUC46 w/ (6) 10d NAILS & (12) 1/4" x 2 3/4" TITEN (TO MAS.) OR (12) 16d & (6) 10d (FOR FRAME)	G#1785	G#3000
K	FRAME TO FRAME	H105 w/ (24) 10d x 1 1/2" NAILS	U#1135 SYP-F	U#1135 SYP-M
L	FRAME TO FRAME	VGT w/ (16) 1/4"x3" SDS WOOD SCREWS & HDU4-SDS2.5 w/ (10) 1/4"x2 1/2" SDS WOOD SCREWS & (1) 5/8" A.T.R.	3285	4565
M	FRAME TO FRAME	(2) HTTS w/ (52) 16d x2 1/2" NAILS & (2) 5/8" A.T.R. (SEE NOTE #4)	8750	10180

GENERAL CONNECTOR NOTES:
 1. CONNECT ALL FLOOR TRUSSES TO INTERIOR BEARING WOOD WALLS / BEAMS w/ (2) 12d TOENAILS.
 2. ALL TRUSS TO TRUSS CONNECTIONS ARE PROVIDED BY TRUSS MANUFACTURER. U.N.O. ON PLAN.
 3. G.C. MAY USE EITHER SIMPSON OR USP CONNECTIONS. SEE FRAMING PLAN FOR CONNECTOR CALL OUT.
 4. FOR SINGLE PLY TRUSSES, SCAB ON FULL HEIGHT SYP #1 2"x4" TO TRUSS VERTICAL WEB w/ (2) ROWS OF 10d NAILS @ 3" O.C. STAGGERED.
 5. MINIMUM A.T.R. EMBEDMENT: 5" EMBEDMENT FOR 1/2" A.T.R. 6" EMBEDMENT FOR 5/8" A.T.R. 8" EMBEDMENT FOR 7/8" A.T.R. (IF AT STEP, DEPTH IS FROM LOWER SLAB).

(A) MINIMAL CONNECTOR UNO ON FRAMING PLAN
 1. CONNECTION FOR ALL ROOF / FLOOR TRUSSES TO MASONRY WALLS/ LINTELS/ ICF WALLS UNO ON PLAN
 2. CONNECTION AT 24" OR 32" O.C. PENDING VERTICALS FOR ALL FLOOR TRUSSES PARALLEL TO MASONRY WALLS SEE DETAIL FB12/D3 FOR MORE INFORMATION
 3. CONNECTION FOR ALL HIP JACK (CORNER JACK) TO MASONRY WALLS/ICF WALLS/LINTELS
 4. CONNECTION FOR ALL CONTINUOUS RIM BOARD TO TOP OF MASONRY AT 32" O.C. MAX. w/ (2) AT EACH CORNER. G.C. TO VERIFY LOCATION DOES NOT CONFLICT W/ J.I. (IF APPLICABLE) LAYOUT
 5. CONNECT ALL FLOOR TRUSSES TO INTERIOR BEARING WOOD WALL/BEAMS w/ (2) 12d TOENAILS

(B) MINIMAL CONNECTOR UNO ON FRAMING PLAN
 1. CONNECTION FOR JACK TRUSS TO WOOD WALL OR BEAM
 (C) MINIMAL CONNECTOR UNO ON FRAMING PLAN

1. CONNECTION FOR ALL TRUSSES TO INTERIOR/EXTERIOR BEARING WOOD WALLS AND/OR BEAMS

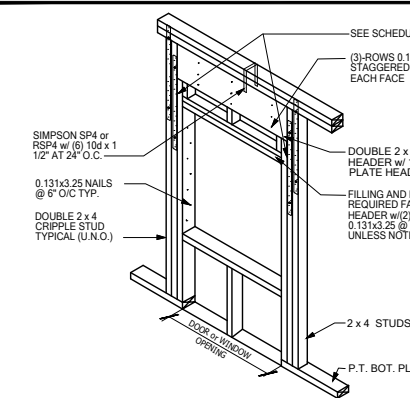

MARK	TYPE	CONNECTOR & FASTENERS	SPF	SYP
B	FRAME TO FRAME	H2.5a w/ (10)8d NAILS	535	565
C	FRAME TO FRAME	H10a w/(18)10d x 1 1/2" AT 2 PLY TRUSSES	1015	1040
D	FRAME TO FRAME	MTS12 w/(14)10d x 1 1/2" (AT EXTERIOR LOCATION INCLUDE (3) 12d TOENAILS)	850	990
E	FRAME TO FRAME	HTS20 w/(24)10d x 1 1/2" (AT EXTERIOR LOCATION INCLUDE (3)12d TOENAILS)	1125	1310
F	FRAME TO FRAME	HTS20 w/(48)10d x 1 1/2" (AT EXTERIOR LOCATION INCLUDE (6)12d TOENAILS)	2250	2620
G	FRAME TO MASONRY / FRAME	(1) LGT2 w/ (32) 16d SINKERS & (14) 1/4" x 2 1/4" TITEN (2 PLY TRUSSES) OR (28) 16d SINKERS FOR FRAME (EA)	3500-M 3240-F	4060-M 3770-F
H	FRAME TO MASONRY / FRAME	(2) LGT3 w/ (24) 1/4" x 3" SDS SCREWS & (8) 3/8" x 5" TITEN (2 PLY TRUSSES) OR (52) 16d SINKERS FOR FRAME (EA)	4730-M 5010-F	6570-M 6960-F
I	BEAM TO BEAM	HU410 OPT HUC410 w/ (18) 16d & (10) 10d NAILS	G#2680	U#1895
J	BEAM TO MASONRY / FRAME	HU46 OPT HUC46 w/ (6) 10d NAILS & (12) 1/4" x 2 3/4" TITEN (TO MAS.) OR (12) 16d & (6) 10d (FOR FRAME)	G#1785	G#3000
K	FRAME TO FRAME	H105 w/ (24) 10d x 1 1/2" NAILS	U#1135 SYP-F	U#1135 SYP-M
L	FRAME TO FRAME	VGT w/ (16) 1/4"x3" SDS WOOD SCREWS & HDU4-SDS2.5 w/ (10) 1/4"x2 1/2" SDS WOOD SCREWS & (1) 5/8" A.T.R.	3285	4565
M	FRAME TO FRAME	(2) HTTS w/ (52) 16d x2 1/2" NAILS & (2) 5/8" A.T.R. (SEE NOTE #4)	8750	10180

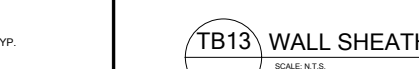
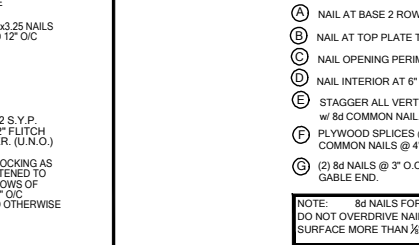
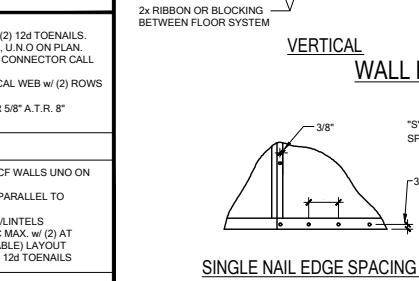

WALL SHEATHING MAY BE INSTALLED VERTICALLY OR HORIZONTALLY, ATTACH PER NAILING SCHEDULE. PANEL EDGES WILL NEED TO BE ATTACHED TO STUD AND OR BLOCKING AT ALL EDGES. A MINIMUM 1/2" SPACE IS RECOMMENDED BETWEEN PANELS AT EDGES AND END JOINTS TO ALLOW FOR EXPANSION. FASTENERS SHALL NOT PENETRATE SURFACE MORE THAN 1/2".

(A) NAIL AT BASE 2 ROWS @ 4" O.C. w/ 8d COMMON NAIL.
 (B) NAIL AT TOP PLATE TWO ROWS @ 4" O.C. w/ 8d COMMON NAIL.
 (C) NAIL OPENING PERIMETER w/ (2) ROWS @ 4" O.C. w/ 8d COMMON NAIL.
 (D) NAIL INTERIOR AT 6" O.C. w/ 8d COMMON NAIL.
 (E) STAGGER ALL VERTICAL JOINTS & NAIL @ 4" O.C. w/ 8d COMMON NAIL.
 (F) PLYWOOD SPLICES @ HEADER - NAIL SHEATHING TO HEADER w/ 8d COMMON NAILS @ 4" O.C. (2) ROWS @ TOP & BOTT.
 (G) (2) 8d NAILS @ 3" O.C. TO EACH TRUSS END OR VERTICAL MEMBER IF GABLE END.

NOTE: 8d NAILS FOR WALL SHEATHING MUST BE MIN. 131" X 2 1/2". DO NOT OVERDRIVE NAILS: FASTENERS SHALL NOT PENETRATE SURFACE MORE THAN 1/2".

TB13 WALL SHEATHING INSTALL & NAILING SCHEDULE
 SCALE: N.T.S.
 REV. FBC 7TH ED. 2020

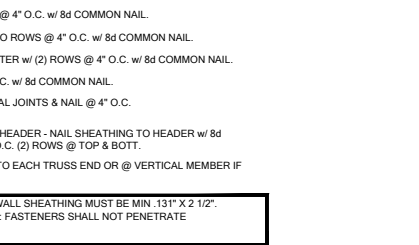
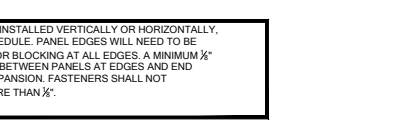
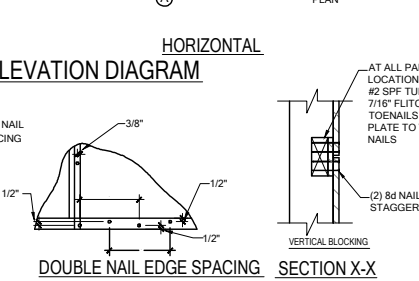
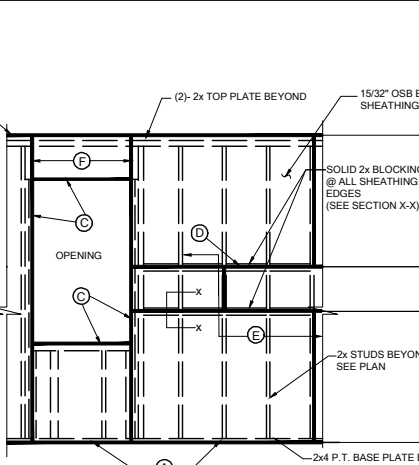

WALL SHEATHING MAY BE INSTALLED VERTICALLY OR HORIZONTALLY, ATTACH PER NAILING SCHEDULE. PANEL EDGES WILL NEED TO BE ATTACHED TO STUD AND OR BLOCKING AT ALL EDGES. A MINIMUM 1/2" SPACE IS RECOMMENDED BETWEEN PANELS AT EDGES AND END JOINTS TO ALLOW FOR EXPANSION. FASTENERS SHALL NOT PENETRATE SURFACE MORE THAN 1/2".

(A) NAIL AT BASE 2 ROWS @ 4" O.C. w/ 8d COMMON NAIL.
 (B) NAIL AT TOP PLATE TWO ROWS @ 4" O.C. w/ 8d COMMON NAIL.
 (C) NAIL OPENING PERIMETER w/ (2) ROWS @ 4" O.C. w/ 8d COMMON NAIL.
 (D) NAIL INTERIOR AT 6" O.C. w/ 8d COMMON NAIL.
 (E) STAGGER ALL VERTICAL JOINTS & NAIL @ 4" O.C. w/ 8d COMMON NAIL.
 (F) PLYWOOD SPLICES @ HEADER - NAIL SHEATHING TO HEADER w/ 8d COMMON NAILS @ 4" O.C. (2) ROWS @ TOP & BOTT.
 (G) (2) 8d NAILS @ 3" O.C. TO EACH TRUSS END OR VERTICAL MEMBER IF GABLE END.

NOTE: 8d NAILS FOR WALL SHEATHING MUST BE MIN. 131" X 2 1/2". DO NOT OVERDRIVE NAILS: FASTENERS SHALL NOT PENETRATE SURFACE MORE THAN 1/2".

TB13 WALL SHEATHING INSTALL & NAILING SCHEDULE
 SCALE: N.T.S.
 REV. FBC 7TH ED. 2020

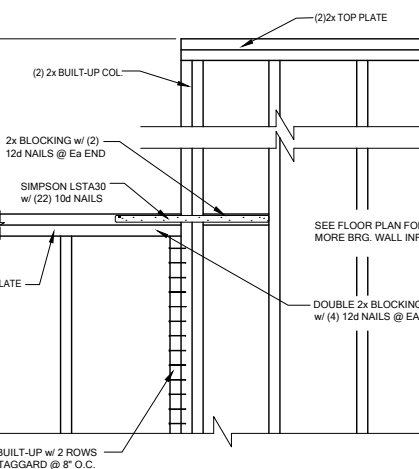

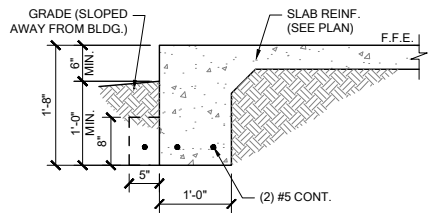

FM01 SINGLE STORY FTG
SCALE: 3/4" = 1'-0" @ 22x34
SCALE: 3/8" = 1'-0" @ 11x17

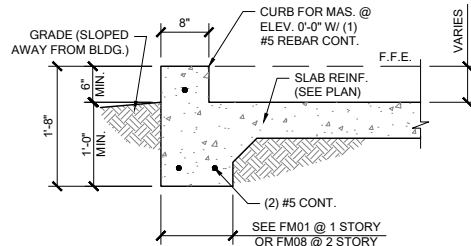

FM02 SECTION @ GARAGE
SCALE: 3/4" = 1'-0" @ 22x34
SCALE: 3/8" = 1'-0" @ 11x17

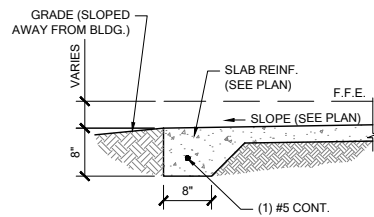

FM03 THICKENED EDGE
SCALE: 3/4" = 1'-0" @ 22x34
SCALE: 3/8" = 1'-0" @ 11x17

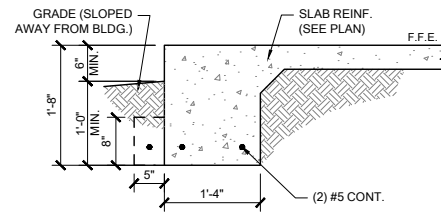

FM08 2-STORY FOOTING
SCALE: 3/4" = 1'-0" @ 22x34
SCALE: 3/8" = 1'-0" @ 11x17

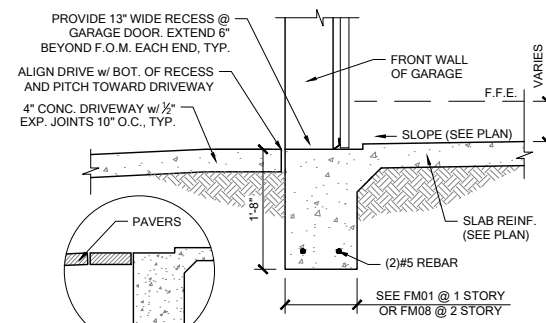

FM09 SECTION @ GARAGE DOOR
SCALE: 3/4" = 1'-0" @ 22x34
SCALE: 3/8" = 1'-0" @ 11x17

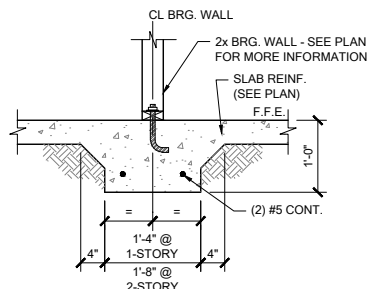

FM10 INTERIOR BEARING WALL
SCALE: 3/4" = 1'-0" @ 22x34
SCALE: 3/8" = 1'-0" @ 11x17

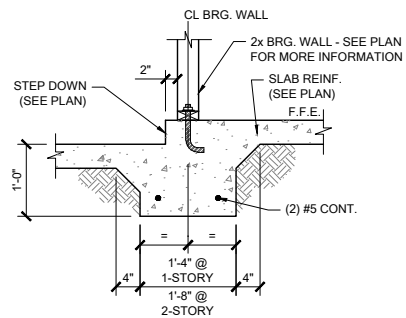

FM11 STEP DOWN BEARING
SCALE: 3/4" = 1'-0" @ 22x34
SCALE: 3/8" = 1'-0" @ 11x17

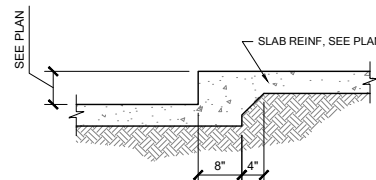

FM12 STEP DOWN @ NON BRG.
SCALE: 3/4" = 1'-0"

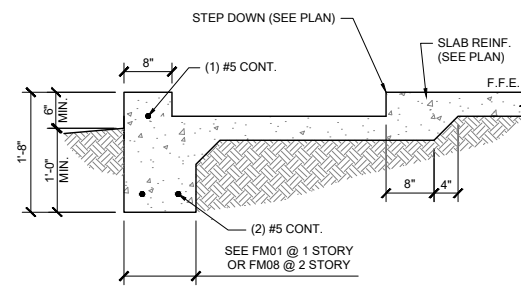

FM14 SECTION @ SHOWER
SCALE: 3/4" = 1'-0" @ 22x34
SCALE: 3/8" = 1'-0" @ 11x17

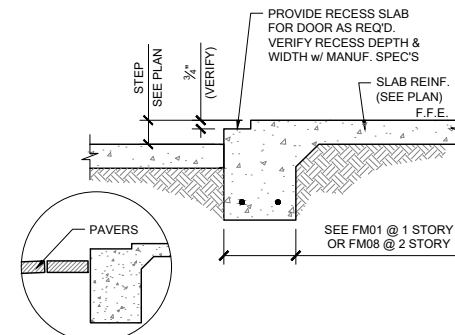

FM15 EXTERIOR BEARING @ RECESS
SCALE: 3/4" = 1'-0" @ 22x34
SCALE: 3/8" = 1'-0" @ 11x17

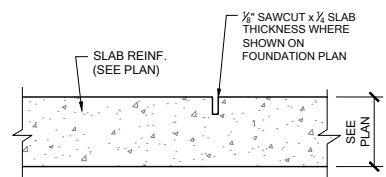

FM20 CONTROL JOINT
SCALE: N.T.S.

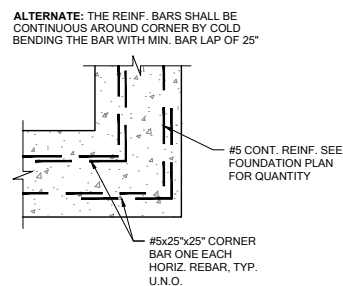

FM19 TYP. CORNER BAR DETAIL
SCALE: N.T.S.

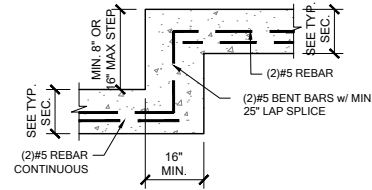

FM18 TYP. STEP FOOTING DETAIL
SCALE: N.T.S.

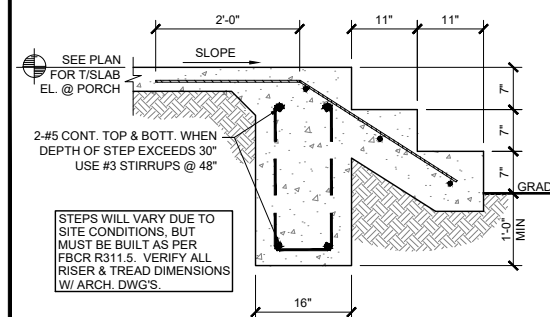

FM22 PORCH STEP
SCALE: 3/4" = 1'-0" @ 22x34
SCALE: 3/8" = 1'-0" @ 11x17

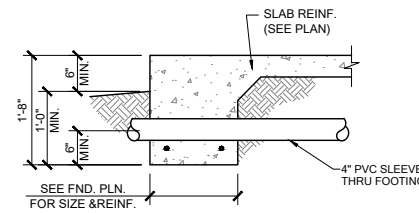

PIPE PERPENDICULAR TO EXTERIOR FOOTING

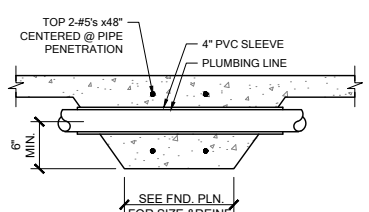

PIPE PERPENDICULAR TO INTERIOR FOOTING

FM23 FOUNDATION PENETRATIONS, TYPICAL
SCALE: N.T.S.

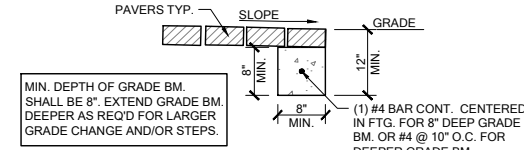

FM32 GRADE BEAM @ PAVER THRESHOLD
SCALE: 3/4" = 1'-0" @ 22x34
SCALE: 3/8" = 1'-0" @ 11x17

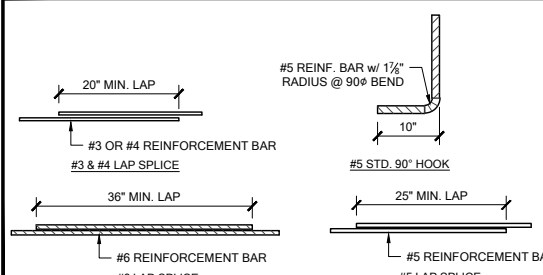

MS05 TYP. REBAR SPLICE
SCALE: 3/4" = 1'-0" @ 22x34
SCALE: 3/8" = 1'-0" @ 11x17

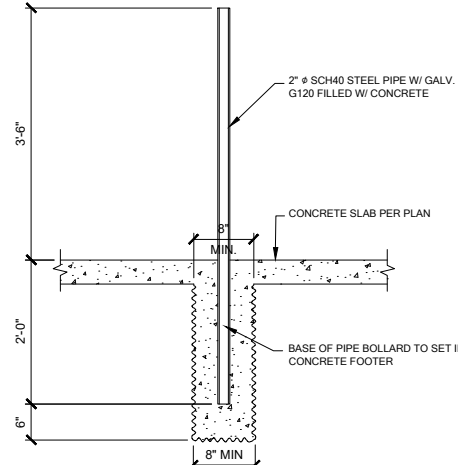

1 BOLLARD DETAIL
SCALE: 3/4" = 1'-0"

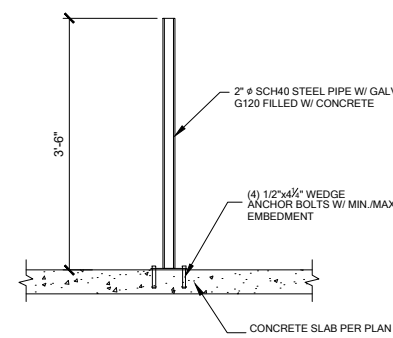

ELECTRIC WATER HEATER



Review for Code Compliance
Universal Engineering Science

Lawrence Pennell
Examiner-License No.

PX2707 11/06/2021



DATE: October 5, 2021
DRAWING NO.: 33811607
FOUNDATION DETAILS

FDS
FDS ENGINEERING, LLC
238 S. W. 10th Ave., Suite 200
Miami, FL 33130
O: 312-572-0491 F: 407-480-2344
Certificate of Authorization No. 9161
CARLA A. BROWN, PE - FL #56126
LUIS PABLO TORRES, PE - FL #87864
SCOTT LEWOWSKI, PE - FL #78750

LOT 1
RESERVE AT JEWEL LAKE
33-3S-16-02439-202
LAKE CITY, FL 32024

PLAN NUMBER:
33811607
RELEASE DATE:
08.03.2020

MODEL:
COVINGTON
DRAWING TITLE:
FOUNDATION DETAILS

SHEET NO.:
D1

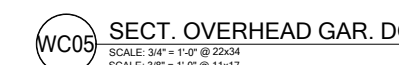
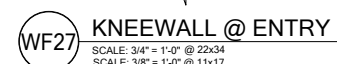
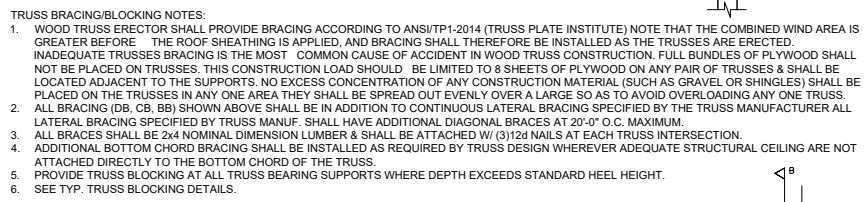
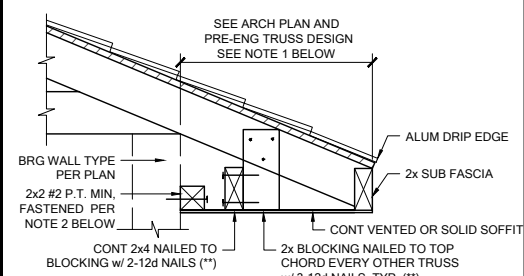
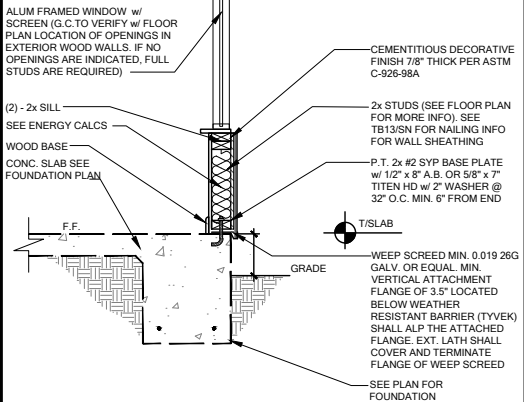
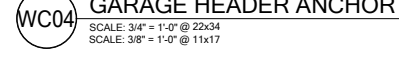
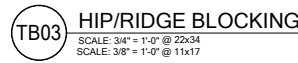
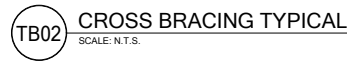
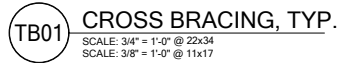

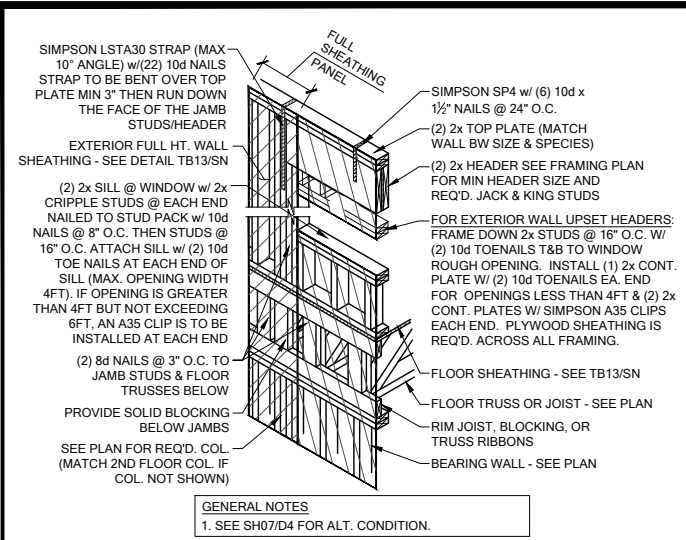

SH00 HEADER CONN. @ 2ND FLOOR (NO BASE STRAP)
SCALE: 3/4" = 1'-0" @ 22x34
SCALE: 3/8" = 1'-0" @ 11x17

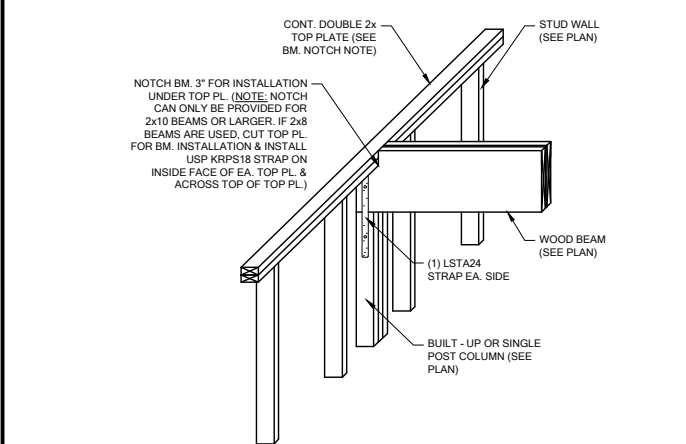

WF103 TYP. WOOD BEAM TO WOOD WALL CONN.
SCALE: 3/4" = 1'-0" @ 22x34
SCALE: 3/8" = 1'-0" @ 11x17

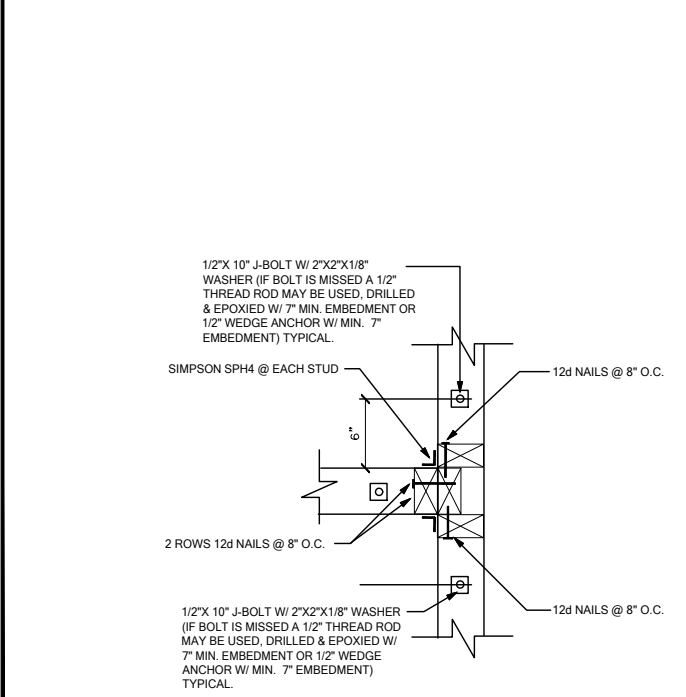

WC03 WALL TO WALL @ END OF SHEAR WALL
SCALE: 3/4" = 1'-0" @ 22x34
SCALE: 3/8" = 1'-0" @ 11x17

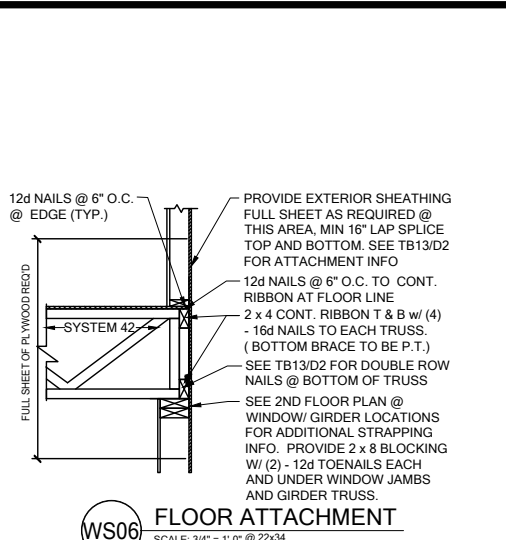

WS06 FLOOR ATTACHMENT
SCALE: 3/4" = 1'-0" @ 22x34
SCALE: 3/8" = 1'-0" @ 11x17

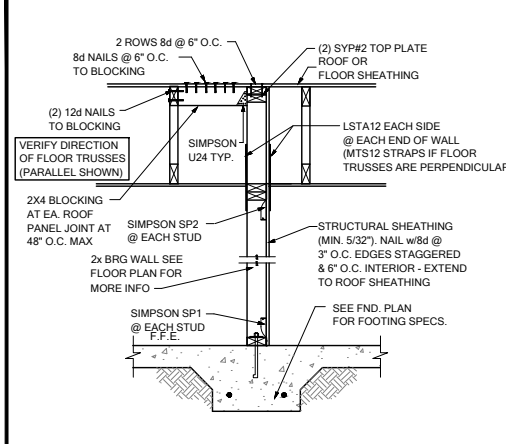

SW04 INTERIOR SHEAR WALL @ TRUSSES
SCALE: 3/4" = 1'-0" @ 22x34
SCALE: 3/8" = 1'-0" @ 11x17

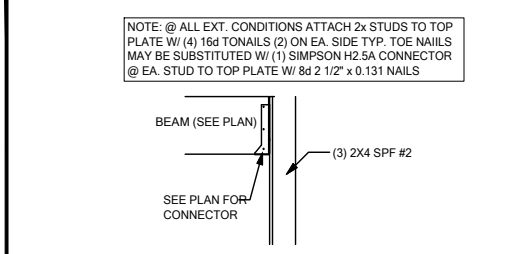

CD25 BEAM TO WALL CONNECTION
SCALE: 3/4" = 1'-0"

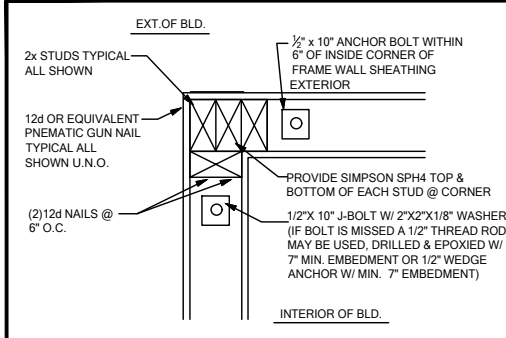

WC06 EXTERIOR FRAME CORNER
SCALE: 3/4" = 1'-0" @ 22x34
SCALE: 3/8" = 1'-0" @ 11x17

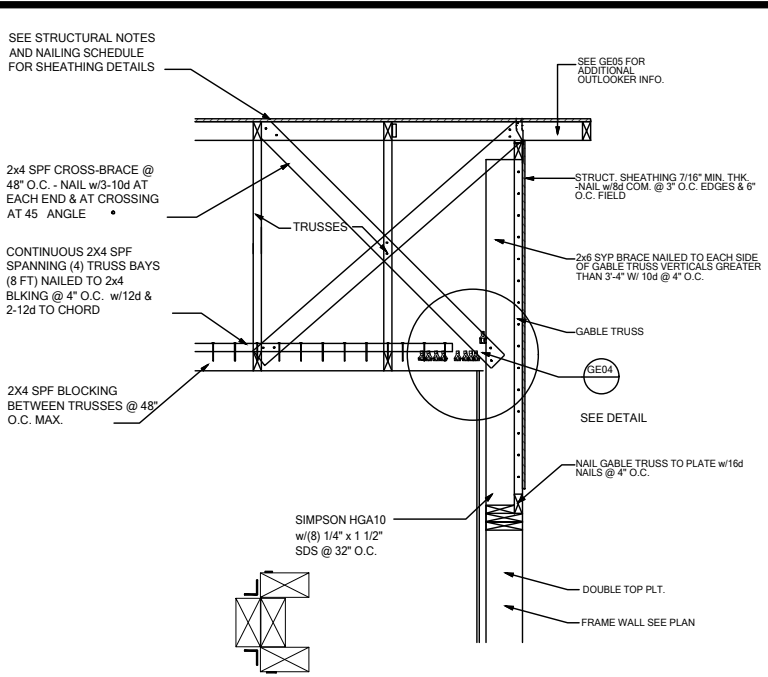

GE03 GABLE END BRACIN w/ VOLUME CEILING
SCALE: 3/4" = 1'-0" @ 22x34
SCALE: 3/8" = 1'-0" @ 11x17

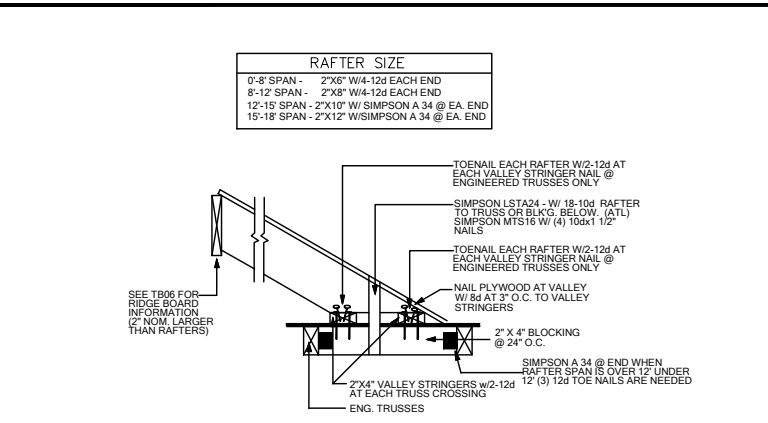

TB17 CONV. FRAMING & VALLEY FRAMING
SCALE: 3/4" = 1'-0" @ 22x34
SCALE: 3/8" = 1'-0" @ 11x17

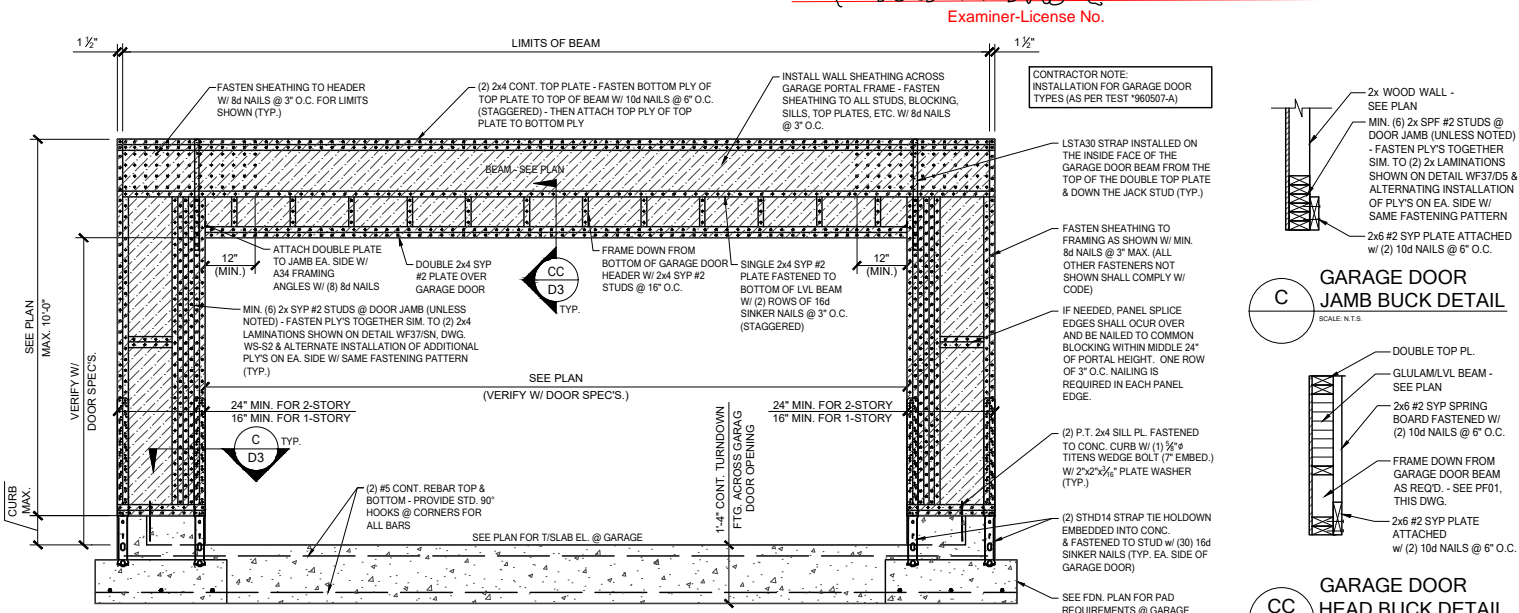

PF01 GARAGE DOOR PORTAL FRAME
SCALE: 3/4" = 1'-0" @ 22x34
SCALE: 3/8" = 1'-0" @ 11x17

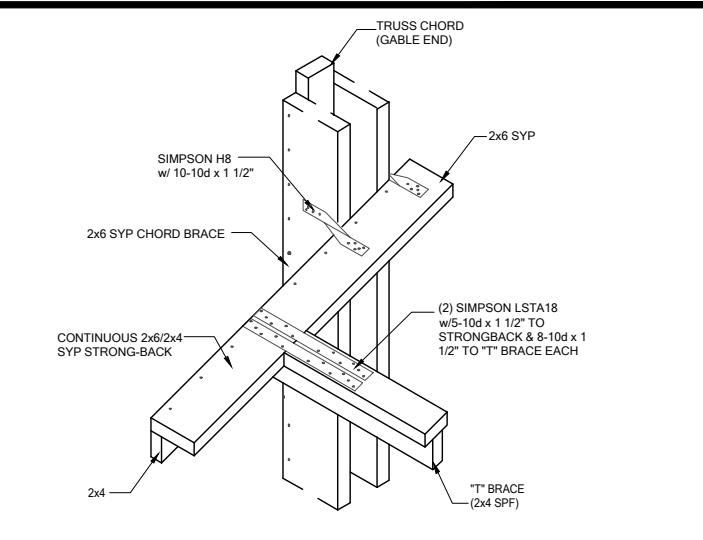

GE04 "T" BRACE CONNECTION @ VOLUME CEILING
SCALE: 3/4" = 1'-0" @ 22x34
SCALE: 3/8" = 1'-0" @ 11x17

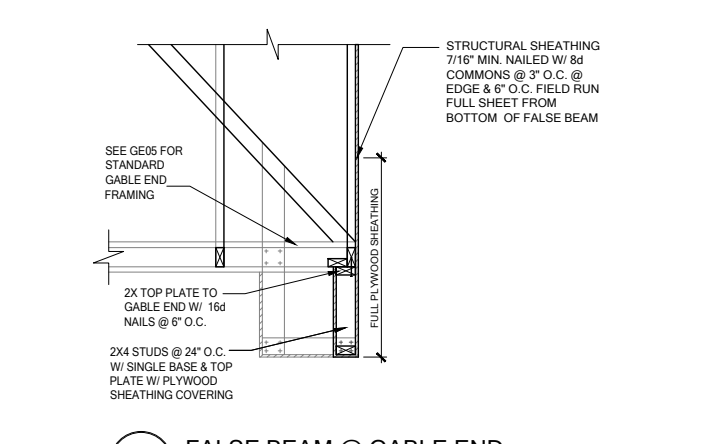

GE15 FALSE BEAM @ GABLE END
SCALE: 3/4" = 1'-0" @ 22x34
SCALE: 3/8" = 1'-0" @ 11x17

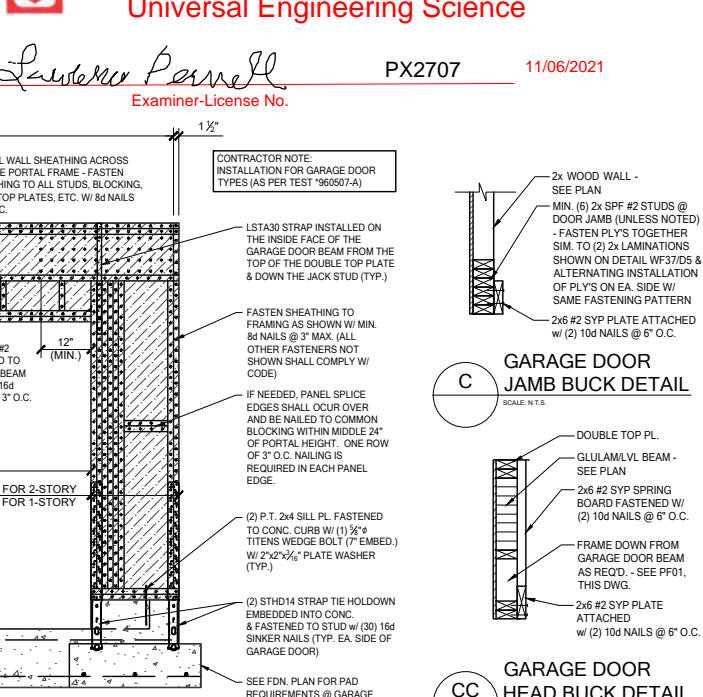

CC GARAGE DOOR HEAD BUCK DETAIL
SCALE: N.T.S.

DATE: October 5, 2021
BY: CARL A. BROWN, PE - FL #56126
CHECKED: LUIS PABLO TORRES, PE - FL #87864
DESIGNED: SCOTT LEWOWSKI, PE - FL #78750

238 Shawnee Road, Suite 200
Maitland, FL 32751
O: 321-972-0491 F: 407-480-2344
Certificate of Authorization No. 9161
WWW.FDSENGINE.COM

LOT 1
RESERVE AT JEWEL LAKE
33-3S-16-02439-202
LAKE CITY, FL 32024

PLAN NUMBER: 33811607
RELEASE DATE: 08.03.2020

MODEL: COVINGTON
DRAWING TITLE: FLOOR FRAMING DETAILS
SHEET NO: D3

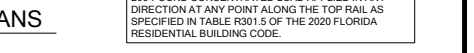
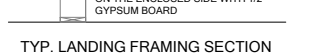
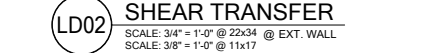
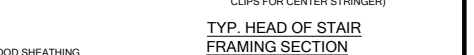
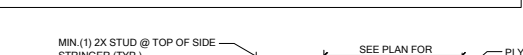
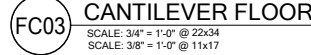
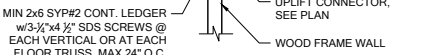
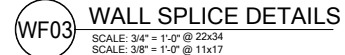
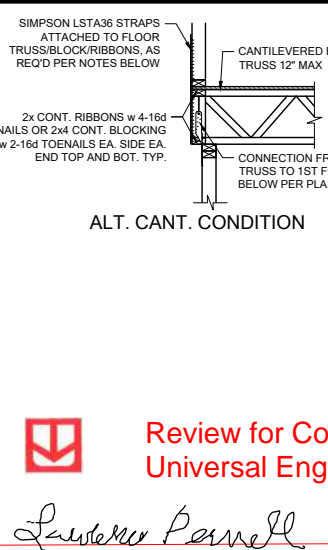
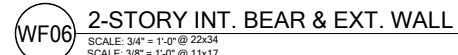
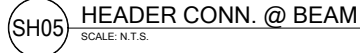
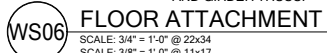
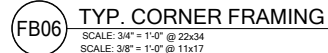

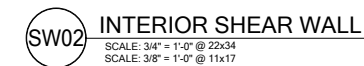
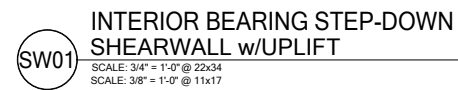
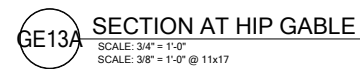

11/06/2021

