

Columbia County, FLA - Building & Zoning Property Map

Printed: Fri Nov 19 2021 09:53:06 GMT-0500 (Eastern Standard Time)

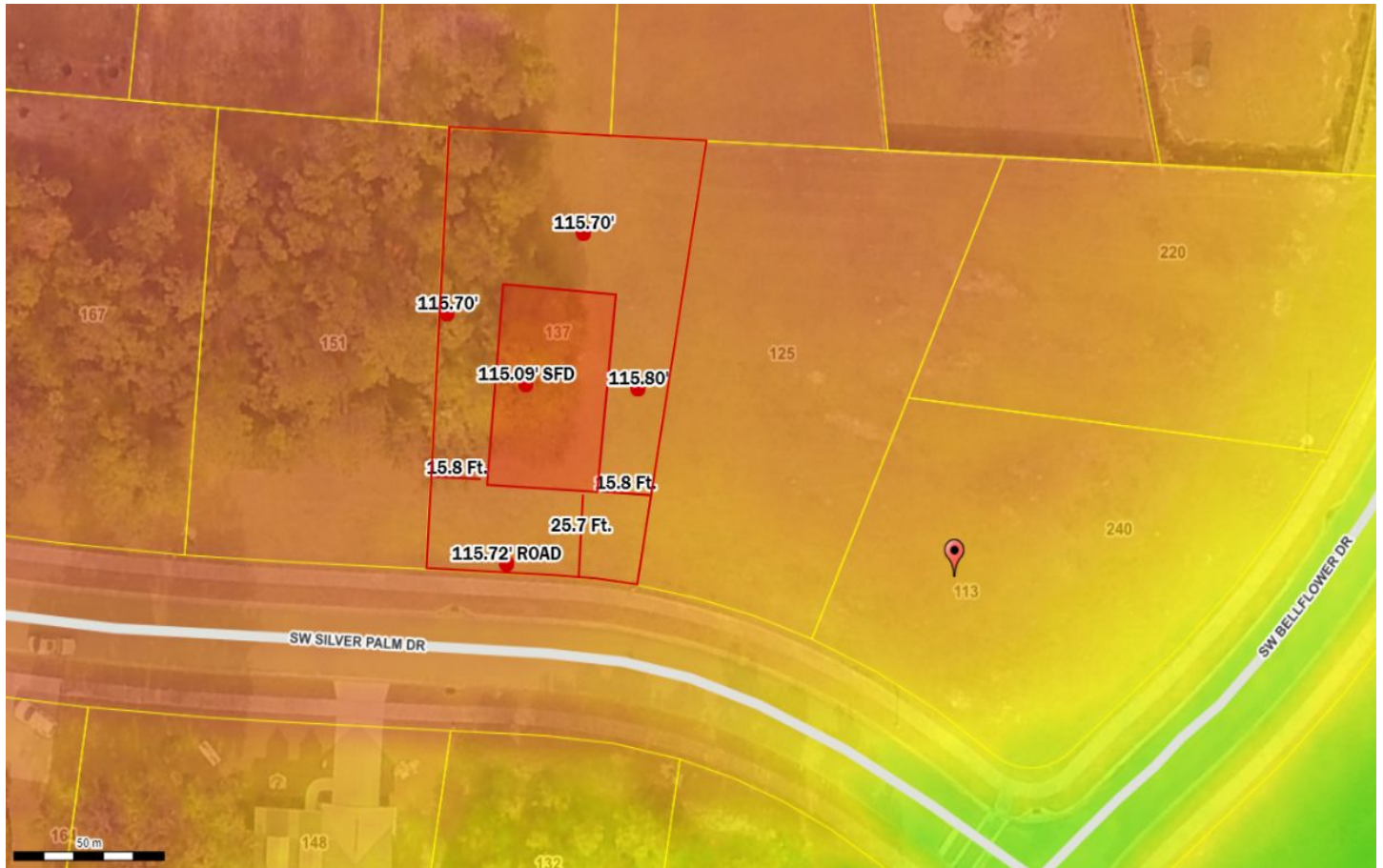

Parcel No: 03-4S-16-02731-144

Owner: THE PRESERVE AT LAUREL LAKE INC

Subdivision: PRESERVE AT LAUREL LAKE UNIT 1

Lot: 144

Acres: 0.250457764

Deed Acres:

District: District 3 Robbie Hollingsworth

Future Land Uses: Residential - Low

Flood Zones:

Official Zoning Atlas: PRD