



STATE OF FLORIDA
DEPARTMENT OF HEALTH
ONSITE SEWAGE TREATMENT AND DISPOSAL
SYSTEM
APPLICATION FOR CONSTRUCTION PERMIT

PERMIT NO. 21-0239
DATE PAID: 3/12/01
FEE PAID: 600.00
RECEIPT #: 1637348

APPLICATION FOR:

☐ New System ☒ Existing System ☐ Holding Tank ☐ Innovative
☐ Repair ☐ Abandonment ☐ Temporary ☐

APPLICANT:

Brad Kandy

AGENT:

T.D. Prevatt

TELEPHONE: 904-368-9777

MAILING ADDRESS:

9904 NW CR 229 Starke, FL 32091

TO BE COMPLETED BY APPLICANT OR APPLICANT'S AUTHORIZED AGENT. SYSTEMS MUST BE CONSTRUCTED BY A PERSON LICENSED PURSUANT TO 489.105(3) (m) OR 489.552, FLORIDA STATUTES. IT IS THE APPLICANT'S RESPONSIBILITY TO PROVIDE DOCUMENTATION OF THE DATE THE LOT WAS CREATED OR PLATTED (MM/DD/YY) IF REQUESTING CONSIDERATION OF STATUTORY GRANDFATHER PROVISIONS.

PROPERTY INFORMATION

LOT: 8 BLOCK: _____ SUBDIVISION: Rose Creek Plantation PLATTED: 5/9/14

PROPERTY ID #: 01-55-16-03406-208 ZONING: _____ I/M OR EQUIVALENT: [Y / N]

PROPERTY SIZE: 2.5 ACRES WATER SUPPLY: ☒ PRIVATE PUBLIC [] <=2000GPD [] >2000GPD

IS SEWER AVAILABLE AS PER 381.0065, FS? [Y / N] DISTANCE TO SEWER: _____ FT

PROPERTY ADDRESS: 136 SW Governors Glen Lake City, FL 32024

DIRECTIONS TO PROPERTY: R on Duval St, L on Main Blvd, R on FL-475, L on SW Walter Ave, L on Stoneridge Dr, L on SW Governors Glen.

BUILDING INFORMATION

☒ RESIDENTIAL ☐ COMMERCIAL

Unit No	Type of Establishment	No. of Bedrooms	Building Area Sqft	Commercial/Institutional System Design Table 1, Chapter 64E-6, FAC
1	In-ground fiberglass pool		16x40	20-0269
2				
3				
4				

[] Floor/Equipment Drains [] Other (Specify) _____

SIGNATURE:

[Signature]

DATE: 3-5-21

49658

Permit Application Number

21-0239

Scale: Each block represents 10 feet and 1 inch = 40 feet.

This image shows a full page of blank graph paper. The grid consists of small, equal-sized squares formed by thin black lines. There are 20 columns and 20 rows of squares, creating a total of 400 square units. The paper is otherwise completely empty, with no margins, text, or other markings.

Notes:

See attached site plan

Site Plan submitted by:

Plan Approved

Not Approved

Date 3/12/21

By

County Health Department

DH 4015, 08/09 (Obsoletes previous editions which may not be used) Incorporated: 64E-6.001, FAC
 (Stock Number: 5744-002-4015-6)

21-0239

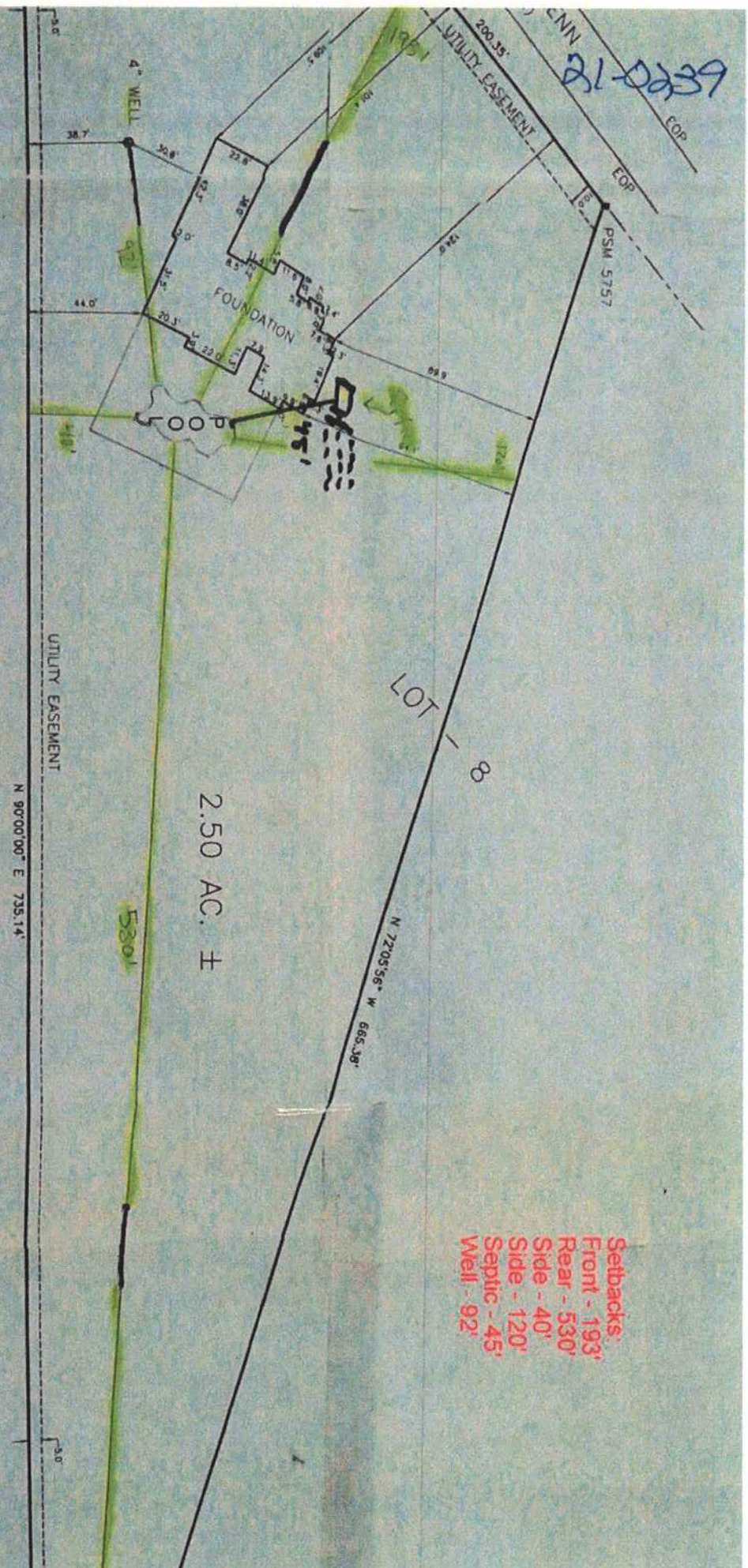

Scale:
1" = 40'

LOT 15
ROSE CREEK PLANTATION
PHASE 2

2.50 AC. ±

Setbacks:
Front - 193'
Rear - 530'
Side - 40'
Side - 120'
Septic - 45'
Well - 92'

CURVE TABLE			
CHORD BEARING	CHORD LENGTH	ANGLE	DELTA
C1	50.00	67°52'31"	46.01
C2	730.00	154°47'47"	73.85