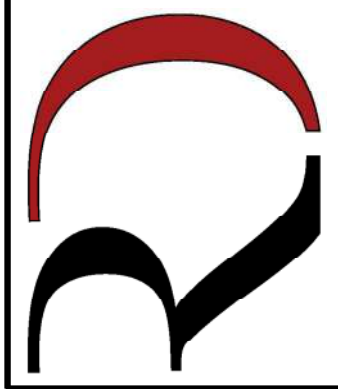

 Review for Code Compliance
Universal Engineering Science
Lubera Powell PX2707 10/24/2024
Exempt License No.

REVISIONS SCHEDULE	
PROPOSAL	May 22nd, 2024
REVISIONS	July 3rd, 2024

CUSTOM ADDITION FOR:
MCLEOD RESIDENCE
751 SW Jacob Ct., Fort White, FL 32028

**RIDGEPOINT
DESIGN**

546 SW ARLINGTON BLVD, STE 101, LAKE CITY, FL 32025
P: 386-288-1188
E: RIDGEPOINTDESIGN@GMAIL.COM

SHEET NUMBER
A.1
OF 8 SHEETS

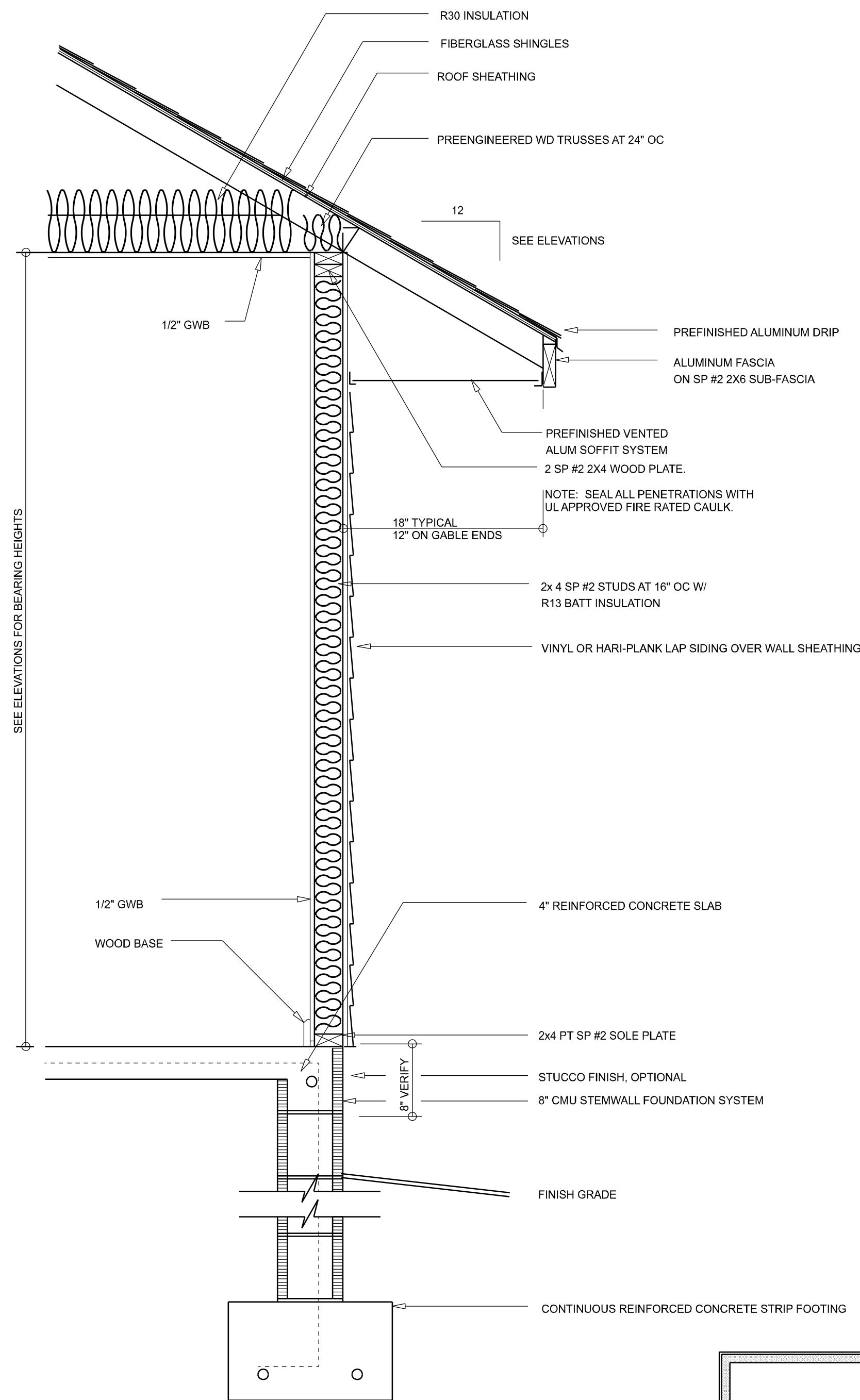

TYPICAL WALL SECTION
SCALE: 1" = 1'-0"

DIMENSIONED FLOOR PLAN
SCALE: 1/4" = 1'-0"

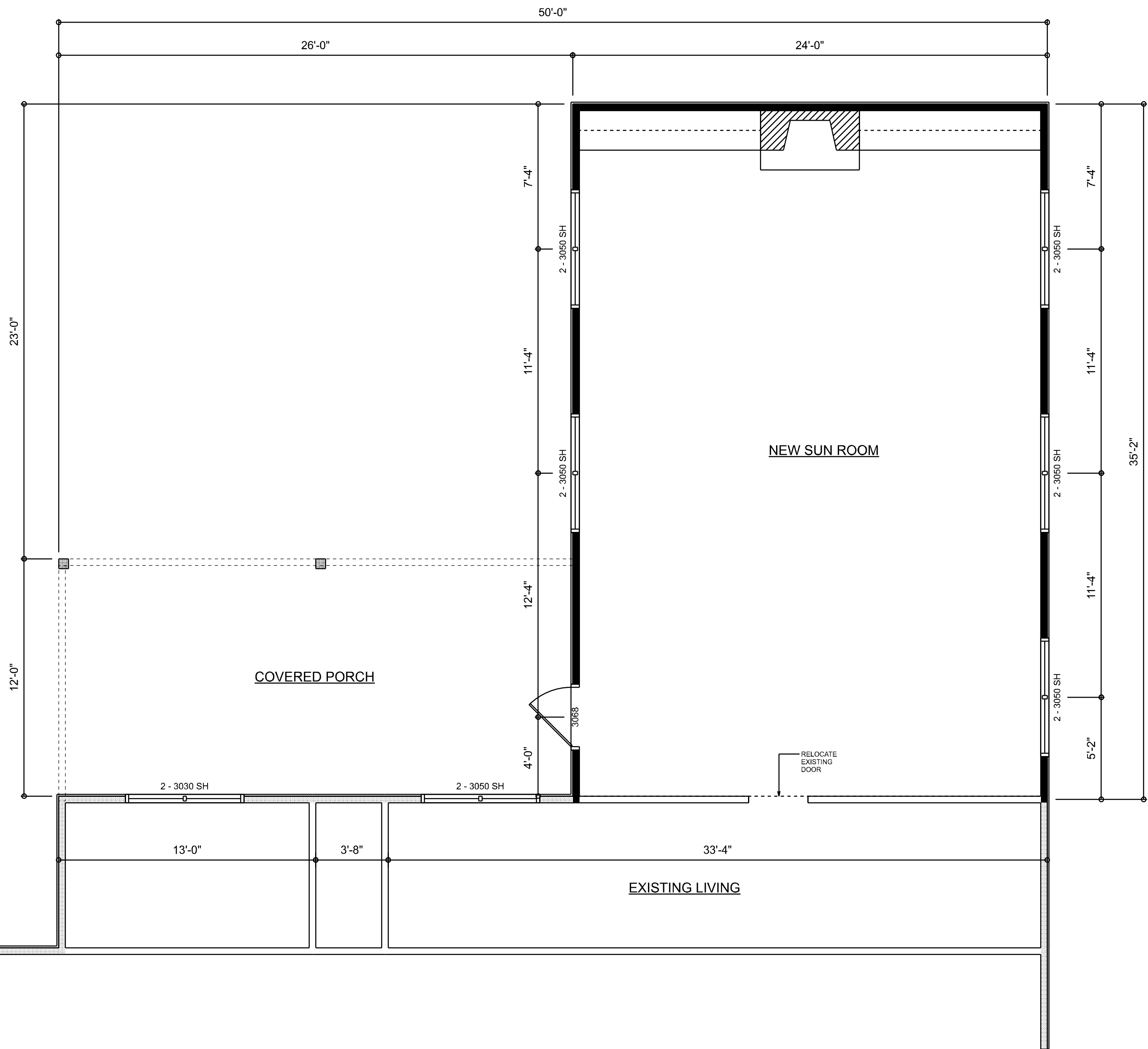

Review for Code Compliance
Universal Engineering Science
Lauren Powell
Engineer-Professional No. PX2707 10/24/2024







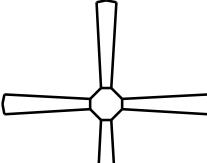

A R E A S U M M A R Y			
NEW ADDITION AREA	840	S.F.	
NEW COVERED PORCH	312	S.F.	
TOTAL AREA	1,152	S.F.	

REVISIONS SCHEDULE			
PROPOSAL	May 22nd, 2024		
REVISIONS	July 3rd, 2024		

CUSTOM ADDITION FOR:
MCLEOD RESIDENCE
751 SW Jacob Ct., Fort White, FL 32028

RIDGEPOINT DESIGN
546 SW ARLINGTON BLVD, STE 101, LAKE CITY, FL 32025
P: 386-288-1188
E: RIDGEPOINTDESIGN@GMAIL.COM

SHEET NUMBER
A.2
OF 8 SHEETS

ELECTRICAL LEGEND		
ELECTRICAL	COUNT	SYMBOL
CEILING FAN	4	
CAN LIGHT 6inch	8	
MOTION SECURITY LIGHT	2	
CABLE TV OUTLET	1	
OUTLET	11	
OUTLET WP	1	
SMOKE DETECTOR	1	
SWITCH	1	
SWITCH 3 WAY	6	

ELECTRICAL PLAN NOTES:

INSTALLATION SHALL BE PER LATEST NAT'L ELECTRIC CODE.
WIRE ALL APPLIANCES, HVAC UNITS AND OTHER EQUIPMENT
PER MANUF. SPECIFICATIONS

CONSULT WITH THE OWNER FOR THE NUMBER OF SEPERATE
TELEPHONE LINES TO BE INSTALLED

ALL SMOKE DETECTORS SHALL BE 120V W/ BATTERY
BACKUP OF THE PHOTOELECTRIC TYPE, AND SHALL
BE INTERLOCKED TOGETHER. INSTALL INSIDE AND NEAR
ALL BEDROOMS

TELEPHONE, TELEVISION AND OTHER LOW VOLTAGE
DEVICES OR OUTLETS SHALL BE AS PER THE OWNER'S
DIRECTIONS, & IN ACCORDANCE W/ APPLICABLE
SECTIONS OF NEC-LATEST EDITION.

ELECTRICAL CONTR SHALL PREPARE "AS-BUILT" SHOP
DWGS INDICATING ALL ELECTRICAL WORK, INCLUDING ANY
CHANGES TO THE ELEC. PLAN, ADD'NS TO THE ELEC. PLAN,
RISER DIAGRAM, AS-BUILT PANEL SCHEDULE W/ ALL CKTS
IDENTIFIED W/ CKT N°. DESCRIPTION & BRKR, SERVICE ENT,
& ALL UNDERGROUND WIRE

LOCATIONS/ROUTING / DEPTH, RISER DIA, SHALL INCLUDE
WIRE SIZES/TYPE & EQUIPMENT TYPE W/ RATINGS & LOADS.

CONTRACTOR SHALL PROVIDE 1 COPY OF AS-BUILT DWGS
TO OWNER & 1 COPY TO THE PERMIT ISSUING AUTHORITY
ALL RECEPTICALS, NOT OTHERWISE NOTED, SHALL BE ARC
FAULT INTERRUPTER TYPE, EXCEPT DEDICATED OUTLETS

ALL RECEPTICALS IN WET AREAS SHALL BE GROUND
FAULT INTERRUPTER TYPE (GFI)

ALL EXTERIOR RECEPTICALS SHALL BE WEATHERPROOF
GROUD FAULT INTERRUPTER TYPE (WP/GFI)

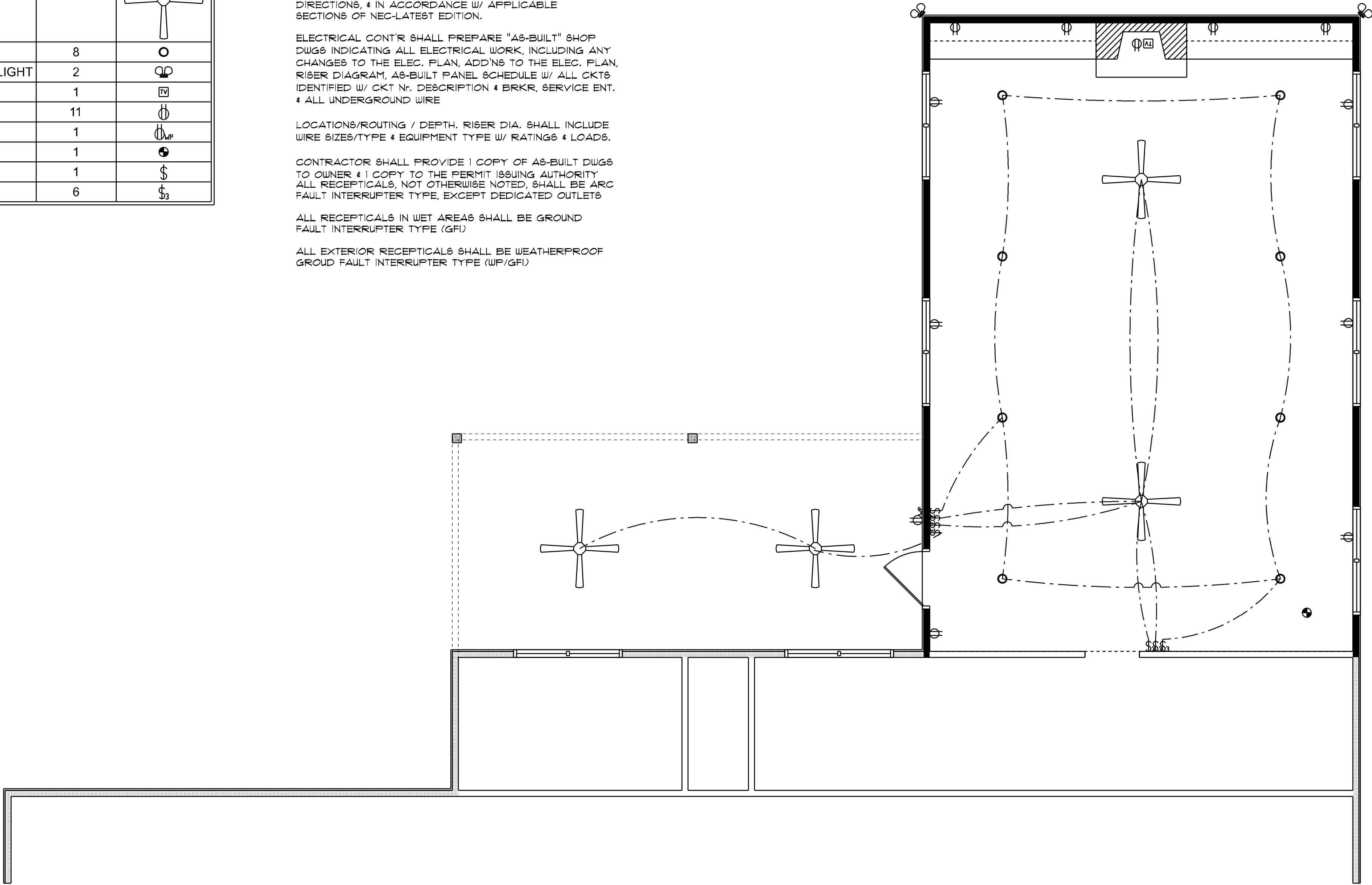

ELECTRICAL PLAN
SCALE: 1/4" = 1'-0"

 Review for Code Compliance
Universal Engineering Science
Lawrence Powell PX2707 1024/2024
Examiner-License No.

REVISIONS SCHEDULE	
PROPOSAL	May 22nd, 2024
REVISIONS	July 3rd, 2024

CUSTOM ADDITION FOR:
MCLEOD RESIDENCE
751 SW Jacob Ct., Fort White, FL 32028

**RIDGEPOINT
DESIGN**
546 SW ARLINGTON BLVD, STE 101, LAKE CITY, FL 32025
P: 386-288-1188
E: RIDGEPOINTDESIGN@GMAIL.COM