

Drawing name: K:\NSH_LDEV\118909011-Lake City\ACADD\ENH\HCA\00 SITE LAYOUT - OVERALL-PROPERTY LINES.dwg BOUNDARY EXHIBIT Mar 15, 2022 8:52am by Zack Newman

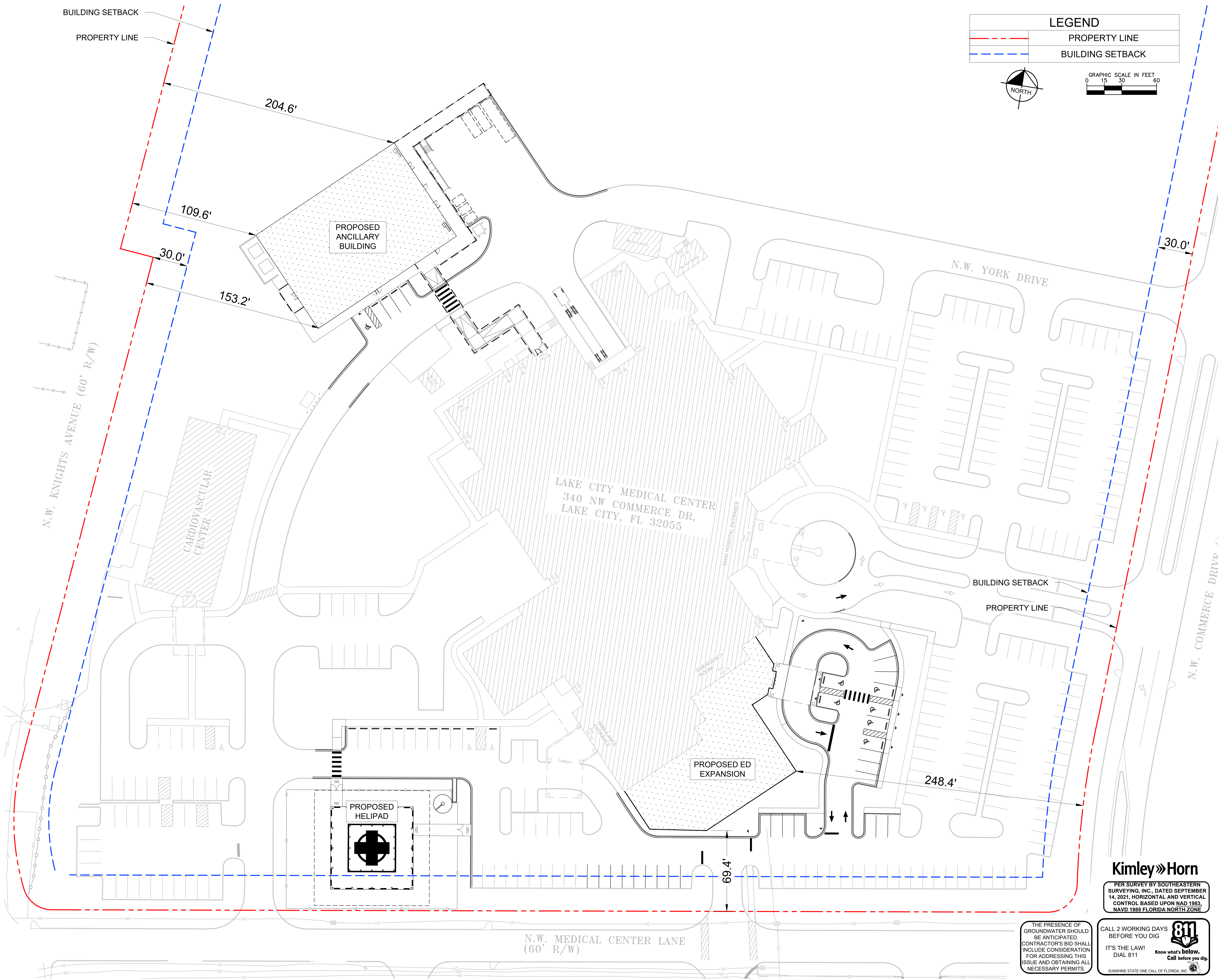

LEGEND	
	PROPERTY LINE
	BUILDING SETBACK

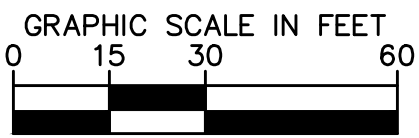
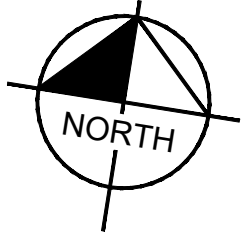

GreshamSmith.com

ARCHITECT, INTERIOR DESIGN, ME&P
GRAPHICS
Gresham Smith
222 2nd Avenue South, Suite 1400
Nashville, TN 37201-2308
FL Qualifier No. 38970
FL Registry No. AR0013420
FL Registry No. RY3806
Architect/Interior Designer of Record:
Eric M. Snyder
Florida Registration #96197
Project Principal: Rob Hamby
Project Architect: Eric Snyder
Project Coordinator: Traci Myers
Interior Designer: Morgan Black

ME&P
I.C. Thomasson Associates, Inc.
2950 Kraft Drive, Suite 500
Nashville, TN 37204
FL Qualifier No. 38970
FL Registry No. 1276
MEP Principal: Josh Cartwright
MEP Proj Mgr: Paul C. McKinney
Mech Engineer of Record:
Shawn Sullivan
Florida Registration #81090
Plum/Fire P. Designer:
Donna Seigal
Elec. Engineer of Record:
Paul C. McKinney
Florida Registration #56569
1.77Telecom PM: Michael Henry

STRUCTURAL
Stanley D. Lindsey & Associates, Ltd.
750 Old Hickory Blvd, Building 1,
Suite 175
Brentwood, TN 37027
615.320.1735
FL Qualifier No. 39200
FL Registry No. 1329
Project Principal/ Engineer:
Mark Hiner
Structural Engineer of Record:
Michael E. Corrin
Florida Registration #62025

CIVIL & LANDSCAPE
Kimley-Horn
2619 Centennial Blvd Suite 200,
Tallahassee, FL 32308
680.553.3500
FL Qualifier No. 49629
FL Registry No. 696
EOR: Kelsey Lewis, PE
Florida Registration #79384
Proj Mgr: Chris Akers
Landscape KOR: Charlie Johnson
Florida Reg #6667402



I.C. Thomasson Associates, Inc.

CONSULTING ENGINEERS
2950 KRAFT DRIVE, SUITE 500
NASHVILLE, TN, 37204
PHONE: (615) 346-3400
FAX: (615) 346-3550
www.ictthomasson.com

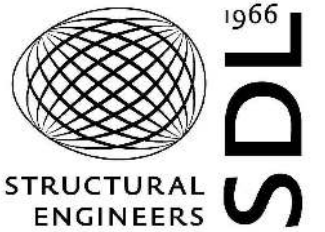

Kimley»Horn

2619 CENTENNIAL BLVD SUITE 200,
TALLAHASSEE, FL 32308



HCA Design & Construction
One Park Plaza, PO Box 550
Bldg. II, East 3rd Floor
Nashville, TN 37203
HCA Design Mgr.: Nicole Hoch
HCA Constr. Mgr.: Ben McAlpin

General Contractors
Robins & Morton
5500 Maryland Way, Suite 100
Brentwood, TN 37027

ED EXPANSION, PHARMACY
AND DIETARY RENOVATION

LAKE CITY MEDICAL CENTER

340 NW Commerce Dr.
Lake City, FL 32055

HCA Project No.: 3793800010, 3793800014

Florida AHCA
Project Submission No.: 23/100156
Client Code / File No.: 115

Revision		
No.	Date	Description

BOUNDARY EXHIBIT

EX.A

Kimley»Horn

PER SURVEY BY SOUTHEASTERN
SURVEYING, INC., DATED SEPTEMBER
14, 2021, HORIZONTAL AND VERTICAL
CONTROL BASED UPON NAD 1983,
NAVD 1988 FLORIDA NORTH ZONE

THE PRESENCE OF
GROUNDWATER SHOULD
BE ANTICIPATED.
CONTRACTOR'S BID SHALL
INCLUDE CONSIDERATION
FOR ADDRESSING THIS
ISSUE AND OBTAINING ALL
NECESSARY PERMITS.

CALL 2 WORKING DAYS
BEFORE YOU DIG
IT'S THE LAW!
DIAL 811
Know what's below.
Call before you dig.
SUNSHINE STATE ONE CALL OF FLORIDA, INC.

LINE IS 3 INCHES WHEN PRINTED FULL SIZE
FULL SHEET SIZE = 30"x42"

KHA PROJECT: 118909011
GSP PROJECT: 45057.00
DATE: 12/06/2021