

DATE 01/18/2008

Columbia County Building Permit

PERMIT

This Permit Must Be Prominently Posted on Premises During Construction

000026635

APPLICANT ROCKY FORD PHONE 497-2311
ADDRESS P.O. BOX 39 FT. WHITE FL 32038
OWNER DAVID FEAGLE PHONE 365-0881
ADDRESS 886 SW NAUTILUS RD LAKE CITY FL 32024
CONTRACTOR BERNIE THRIFT PHONE 623-0046
LOCATION OF PROPERTY 41S, TR ON TUSTENUGGEE AVE, TR NAUTILUS RD, 3/4 MILE AT 90
DEGREE TURN, GO STRAIGHT, THEN LEFT TO SITE ON RIGHT
TYPE DEVELOPMENT MH, UTILITY ESTIMATED COST OF CONSTRUCTION 0.00
HEATED FLOOR AREA TOTAL AREA HEIGHT STORIES
FOUNDATION WALLS ROOF PITCH FLOOR
LAND USE & ZONING A-3 MAX. HEIGHT
Minimum Set Back Requirments: STREET-FRONT 30.00 REAR 25.00 SIDE 25.00
NO. EX.D.U. 0 FLOOD ZONE X DEVELOPMENT PERMIT NO.

PARCEL ID 19-5S-17-09285-000 SUBDIVISION
LOT BLOCK PHASE UNIT TOTAL ACRES

IH0000075
Culvert Permit No. Culvert Waiver Contractor's License Number Applicant/Owner/Contractor
EXISTING 08-0047 CS JH Y
Driveway Connection Septic Tank Number LU & Zoning checked by Approved for Issuance New Resident

COMMENTS: FLOOR ONE FOOT ABOVE THE ROAD

Check # or Cash 2609

FOR BUILDING & ZONING DEPARTMENT ONLY

(footer/Slab)

Temporary Power Foundation Monolithic
 date/app. by date/app. by date/app. by
Under slab rough-in plumbing Slab Sheathing/Nailing
 date/app. by date/app. by date/app. by
Framing Rough-in plumbing above slab and below wood floor
 date/app. by date/app. by
Electrical rough-in Heat & Air Duct Peri. beam (Lintel)
 date/app. by date/app. by date/app. by
Permanent power C.O. Final Culvert
 date/app. by date/app. by date/app. by
M/H tie downs, blocking, electricity and plumbing Pool
 date/app. by date/app. by
Reconnection Pump pole Utility Pole
 date/app. by date/app. by date/app. by
M/H Pole Travel Trailer Re-roof
 date/app. by date/app. by date/app. by

BUILDING PERMIT FEE \$ 0.00 CERTIFICATION FEE \$ 0.00 SURCHARGE FEE \$ 0.00
MISC. FEES \$ 250.00 ZONING CERT. FEE \$ 50.00 FIRE FEE \$ 109.89 WASTE FEE \$ 150.75
FLOOD DEVELOPMENT FEE \$ FLOOD ZONE FEE \$ 25.00 CULVERT FEE \$ TOTAL FEE 585.64
INSPECTORS OFFICE CLERKS OFFICE

NOTICE: IN ADDITION TO THE REQUIREMENTS OF THIS PERMIT, THERE MAY BE ADDITIONAL RESTRICTIONS APPLICABLE TO THIS PROPERTY THAT MAY BE FOUND IN THE PUBLIC RECORDS OF THIS COUNTY. AND THERE MAY BE ADDITIONAL PERMITS REQUIRED FROM OTHER GOVERNMENTAL ENTITIES SUCH AS WATER MANAGEMENT DISTRICTS, STATE AGENCIES, OR FEDERAL AGENCIES.

"WARNING TO OWNER: YOUR FAILURE TO RECORD A NOTICE OF COMMENCEMENT MAY RESULT IN YOUR PAYING TWICE FOR IMPROVEMENTS TO YOUR PROPERTY. IF YOU INTEND TO OBTAIN FINANCING, CONSULT WITH YOUR LENDER OR AN ATTORNEY BEFORE RECORDING YOUR NOTICE OF COMMENCEMENT."

EVERY PERMIT ISSUED SHALL BECOME INVALID UNLESS THE WORK AUTHORIZED BY SUCH PERMIT IS COMMENCED WITHIN 180 DAYS AFTER ITS ISSUANCE, OR IF THE WORK AUTHORIZED BY SUCH PERMIT IS SUSPENDED OR ABANDONED FOR A PERIOD OF 180 DAYS AFTER THE TIME THE WORK IS COMMENCED. A VALID PERMIT RECIEVES AN APPROVED INSPECTION EVERY 180 DAYS. WORK SHALL BE CONSIDERED TO BE IN ACTIVE PROGRESS WHEN THE PERMIT HAS RECIEVED AN APPROVED INSPECTION WITHIN 180 DAYS.

The Issuance of this Permit Does Not Waive Compliance by Permittee with Deed Restrictions.

PERMIT APPLICATION / MANUFACTURED HOME INSTALLATION APPLICATION

For Office Use Only (Revised 11-30-07) Zoning Official af 1/15/08 Building Official OK JH/1-14-08

AP# 0801-58 Date Received 1/14/08 By GT Permit # 26635

Flood Zone X Development Permit N/A Zoning A-3 Land Use Plan Map Category A-3

Comments _____

FEMA Map# _____ Elevation 10 Finished Floor _____ River _____ In Floodway _____

☒ Site Plan with Setbacks Shown ☐ EH # 08-0047-N ☐ EH Release ☐ Well letter ☒ Existing well

☒ Copy of Recorded Deed or Affidavit from land owner ☒ Letter of Authorization from installer

☐ State Road Access ☐ Parent Parcel # _____ ☐ STUP-MH _____

☐ Unincorporated area ☐ Incorporated area ☐ Town of Fort White ☐ Town of Fort White Compliance letter

Property ID # 19-55-M-09285-000 Subdivision NA

- New Mobile Home _____ Used Mobile Home X Year 91
- Applicant Dale Bond, Rocky Ford & Kelly Bishop Phone # 386-497-2311
- Address PO Box 39, Ft White, FL, 32088
- Name of Property Owner David Fangle Phone # 365-0881
- 911 Address 886 SW Nautilus Rd, L.C. 32024
- Circle the correct power company - FL Power & Light - Clay Electric
(Circle One) - Suwannee Valley Electric - Progress Energy
- Name of Owner of Mobile Home David Fangle Phone # SAME
Address 350 SW NAUTILUS ROAD, LC, FL, 32024
- Relationship to Property Owner SAME
- Current Number of Dwellings on Property 0 (ones)
- Lot Size 3960' x 1320' Total Acreage 120
- Do you : Have Existing Drive or Private Drive or need Culvert Permit or Culvert Waiver (Circle one)
(Currently using) (Blue Road Sign) (Putting in a Culvert) (Not existing but do not need a Culvert)
- Is this Mobile Home Replacing an Existing Mobile Home NO
- Driving Directions to the Property TUSTENUGUA AVE SAILY TR ON NAUTILUS ROAD,
3/4 MILE WHEN NAUTILUS MAKE 90° RIGHT TURN... GO
STRAIGHT THEN LEFT TO SIDE ON RIGHT
- Name of Licensed Dealer/Installer BROWN THURST Phone # 386-623-0046
- Installers Address 212 NW NYE HUNTER DRIVE, LC, FL, 32085
- License Number IH 0000075 Installation Decal # 262300

Spoke to Christina

Columbia County Property Appraiser

DB Last Updated: 11/15/2007

2008 Proposed Values

Tax Record

Property Card

Interactive GIS Map

Print

Parcel: 19-5S-17-09285-000

Search Result: 1 of 1

Owner & Property Info

Owner's Name	FEAGLE DAVID W FAMILY TRUST &		
Site Address			
Mailing Address	FEAGLE ELLEN S FAMILY TRUST 350 SW NAUTILUS RD LAKE CITY, FL 32024		
Use Desc. (code)	TIMBERLAND (005500)		
Neighborhood	19517.00	Tax District	3
UD Codes	MKTA02	Market Area	02
Total Land Area	120.000 ACRES		
Description	W1/2 OF SW1/4 & SW1/4 OF NW1/4 1/2 UNDIV INT TO TRUSTS IN ORB 914-581,		

GIS Aerial



Property & Assessment Values

Mkt Land Value	cnt: (0)	\$0.00
Ag Land Value	cnt: (3)	\$21,706.00
Building Value	cnt: (0)	\$0.00
XFOB Value	cnt: (0)	\$0.00
Total Appraised Value		\$21,706.00

Just Value	\$336,000.00
Class Value	\$21,706.00
Assessed Value	\$21,706.00
Exempt Value	\$0.00
Total Taxable Value	\$21,706.00

Sales History

Sale Date	Book/Page	Inst. Type	Sale VImp	Sale Qual	Sale RCode	Sale Price
11/3/2000	914/581	WD	V	U	01	\$100.00
10/1/1986	606/151	WD	V	Q		\$75,000.00

APPLICATION FOR ONSITE SEWAGE DISPOSAL SYSTEM CONSTRUCTION PERMIT

PART II - SITEPLAN

[illegible]

1 of 120 Acres

County Health Department

Page 2 of 4

FROM :

FAX NO. :

Jan. 11 2008 09:42AM P3

p.3

PERMIT WORKSHEET

PERMIT NUMBER

Installer

Bernard Thirift License # 1H0000075

Address of home being installed

SW. MAINTENANCE ROAD

Manufacturer

LC, FL, 32024 Length x width 60 X 14

NOTE: if home is a single wide fill out one half of the blocking plan if home is a triple or quad wide sketch in remainder of home

Understand Lateral Arm Systems cannot be used on any home (new or used) where the sidewall ties exceed 5 ft 4 in.

Installer's initials

BT

Typical pier spacing



Show locations of Longitudinal and Lateral Systems (use dark lines to show these locations)

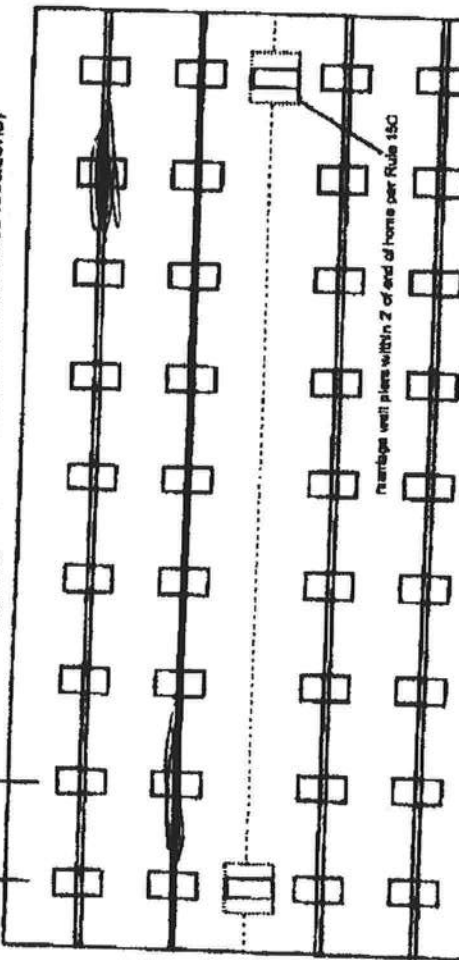

PIER SPACING TABLE FOR USED HOMES

Load bearing capacity	Footer size (sq in)	16" x 16" (256)	18 1/2" x 18 1/2" (342)	20" x 20" (400)	22" x 22" (484)	24" x 24" (576)	26" x 26" (676)
1000 lbs	3"	4"	4"	5"	6"	7"	8"
1500 lbs	4"	5"	6"	7"	8"	9"	10"
2000 lbs	5"	6"	7"	8"	9"	10"	11"
2500 lbs	6"	7"	8"	9"	10"	11"	12"
3000 lbs	7"	8"	9"	10"	11"	12"	13"
3500 lbs	8"	9"	10"	11"	12"	13"	14"

* Interpolated from Rule 15C-1 pier spacing table.

PIER PAD SIZES

I-beam pier pad size

17 X 22

Perimeter pier pad size

16 X 16

Other pier pad sizes (required by the mfg.)

Draw the approximate locations of marriage wall openings 4 foot or greater. Use this symbol to show the piers.

List all marriage wall openings greater than 4 foot and their pier pad sizes below.

Opening

Pier pad size

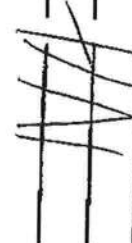

ANCHORS

5 ft

FRAME TIES

within 2' of end of home spaced at 5' 4" oc

TEDOWN COMPONENTS

Longitudinal Stabilizing Device (LSD)
Manufacturer 11008100810081008
Longitudinal Stabilizing Device w/ Lateral Arms
Manufacturer

OTHER TIES

Number 2
Sidewall 2
Longitudinal 1
Marriage wall 2
Shearwall 2

PERMIT NUMBER

PERMIT WORKSHEET

page 2 of 2

POCKET PENETROMETER TEST

The pocket penetrometer tests are rounded down to 2000 psf or check here to declare 1000 lb. soil without testing.

x 3000 x 3000 x 3000

POCKET PENETROMETER TESTING METHOD

1. Test the perimeter of the home at 6 locations.
2. Take the reading at the depth of the footer.
3. Using 500 lb. increments, take the lowest reading and round down to that increment.

x 2000 x 2500 x 2000

TORQUE PROBE TEST

The results of the torque probe test is _____ inch pounds or check here if you are declaring 5' anchors without testing showing 275 inch pounds or less will require 5 foot anchors.

Note: A state approved lateral arm system is being used and 4 ft anchors are allowed at the sidewall locations. I understand 5 ft anchors are required at all centerline tie points where the torque test reading is 275 or less and where the mobile home manufacturer may require anchors with 4000 lb holding capacity.

Installer's initials

ALL TESTS MUST BE PERFORMED BY A LICENSED INSTALLER

Installer Name

Bernard Thrift

Date Tested

1-9-08

Electrical

connect electrical conductors between multi-wide units, but not to the main power source. This includes the bonding wire between multi-wide units. Pg.

Plumbing

connect all sewer drains to an existing sewer tap or septic tank. Pg.

connect all potable water supply piping to an existing water meter, water tap, or other dependent water supply systems. Pg.

Site Preparation

Debris and organic material removed
Water drainage: Natural Swale Pad Other

Fastening multi wide units

Floor: Type Fastener: Length: Spacing:
Walls: Type Fastener: Length: Spacing:
Roof: Type Fastener: Length: Spacing:
For used homes a min. 30 gauge, 8" wide, galvanized metal strip will be centered over the peak of the roof and fastened with galv. roofing nails at 2" on center on both sides of the centerline.

Gasket (weatherstripping requirement)

I understand a properly installed gasket is a requirement of all new and used homes and that condensation, mold, mildew and buckled marriage walls are a result of a poorly installed or no gasket being installed. I understand a strip of tape will not serve as a gasket.

Installer's initials

Type gasket

NA

Installed:

Between Floors Yes
Between Walls Yes
Bottom of ridgebeam Yes

Weatherproofing

The bottomboard will be repaired and/or taped. Yes
Siding on units is installed to manufacturer's specifications. Yes Pg.
Fireplace chimney installed so as not to allow intrusion of rain water. Yes

Miscellaneous

Skirting to be installed. Yes
Dryer vent installed outside of skirting. Yes
Range downflow vent installed outside of skirting. Yes
Drain lines supported at 4 foot intervals. Yes
Electrical crossovers protected. Yes
Other: Yes

Installer verifies all information given with this permit worksheet is accurate and true based on the manufacturer's installation instructions and or Rule 15C-1 & 2

Installer Signature

Bernard Thrift

Date

1-9-08

LIMITED POWER OF ATTORNEY

I, Bernard Thrift License TH-0000075 authorize Dale Burd, Rocky Ford or Kelly Bishop to be my representative and act on my behalf in all aspects of applying for a **MOBILE HOME PERMIT** to be installed any of the following Counties; Alachua, Baker, Bradford, Clay, Columbia, Dixie, Gilchrist, Hamilton, Lafayette, Levy, Madison, Suwannee & Union. This Power of attorney is valid thru 9/30/08.

Bernard Thrift
(Signature)

1-10-08
(Date)

Sworn and subscribed before me this 10 day of JAN, 2008.

[Signature]
Notary Public

Personally Known: _____
Produced ID (Type): _____

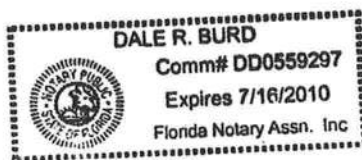

MOBILE HOME INSTALLER AFFIDAVIT

As per Florida Statutes Section 320.8249 Mobile Home Installers License:

Any person who engages in mobile home installation shall obtain a mobile home installer's license from the Bureau of Mobile Home and Recreational Vehicle Construction of the Department of Highway Safety and Motor Vehicles pursuant to this section. Said License shall be renewed annually, and each licensee shall pay a fee of \$150.

I, Bernard Thrift, license number IH - 0000075 do hereby state that the installation of the manufactured home for (applicant) Dale Burd, Rocky Ford or Kelly Bishop

(customer name) Frank in Columbia

County will be done under my supervision.

Bernard Thrift
Signature

Sworn to and subscribed before me this 10 day of JAN, 2008.

Notary Public: [Signature]

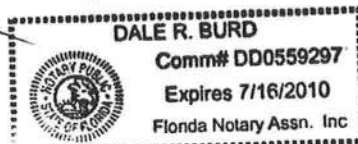

COLUMBIA COUNTY 9-1-1 ADDRESSING

P. O. Box 1787, Lake City, FL 32056-1787

PHONE: (386) 758-1125 * FAX: (386) 758-1365 * Email: ron_croft@columbiacountyfla.com

Addressing Maintenance David Feagle

To maintain the Countywide Addressing Policy you must make application for a 9-1-1 Address at the time you apply for a building permit. The established standards for assigning and posting numbers to all principal buildings, dwellings, businesses and industries are contained in Columbia County Ordinance 2001-9. The addressing system is to enable Emergency Service Agencies to locate you in an emergency, and to assist the United States Postal Service and the public in the timely and efficient provision of services to residents and businesses of Columbia County.

DATE REQUESTED: 1/14/2008 DATE ISSUED: 1/15/2008

ENHANCED 9-1-1 ADDRESS:

886 SW NAUTILUS RD

LAKE CITY FL 32024

PROPERTY APPRAISER PARCEL NUMBER:

19-5S-17-09285-000

Remarks:

David Feagle
#0801-58

Address Issued By:

Columbia County 9-1-1 Addressing / GIS Department

NOTICE: THIS ADDRESS WAS ISSUED BASED ON LOCATION INFORMATION RECEIVED FROM THE REQUESTER. SHOULD, AT A LATER DATE, THE LOCATION INFORMATION BE FOUND TO BE IN ERROR, THIS ADDRESS IS SUBJECT TO CHANGE.

Approved Address

1098

JAN 15 2008

911Addressing/GIS Dept

0801-58

08-0047

STATE OF FLORIDA
DEPARTMENT OF HEALTH

APPLICATION FOR ONSITE SEWAGE DISPOSAL SYSTEM CONSTRUCTION PERMIT

Permit Application Number _____

PART II - SITEPLAN

Scale: 1 inch = 50 feet.

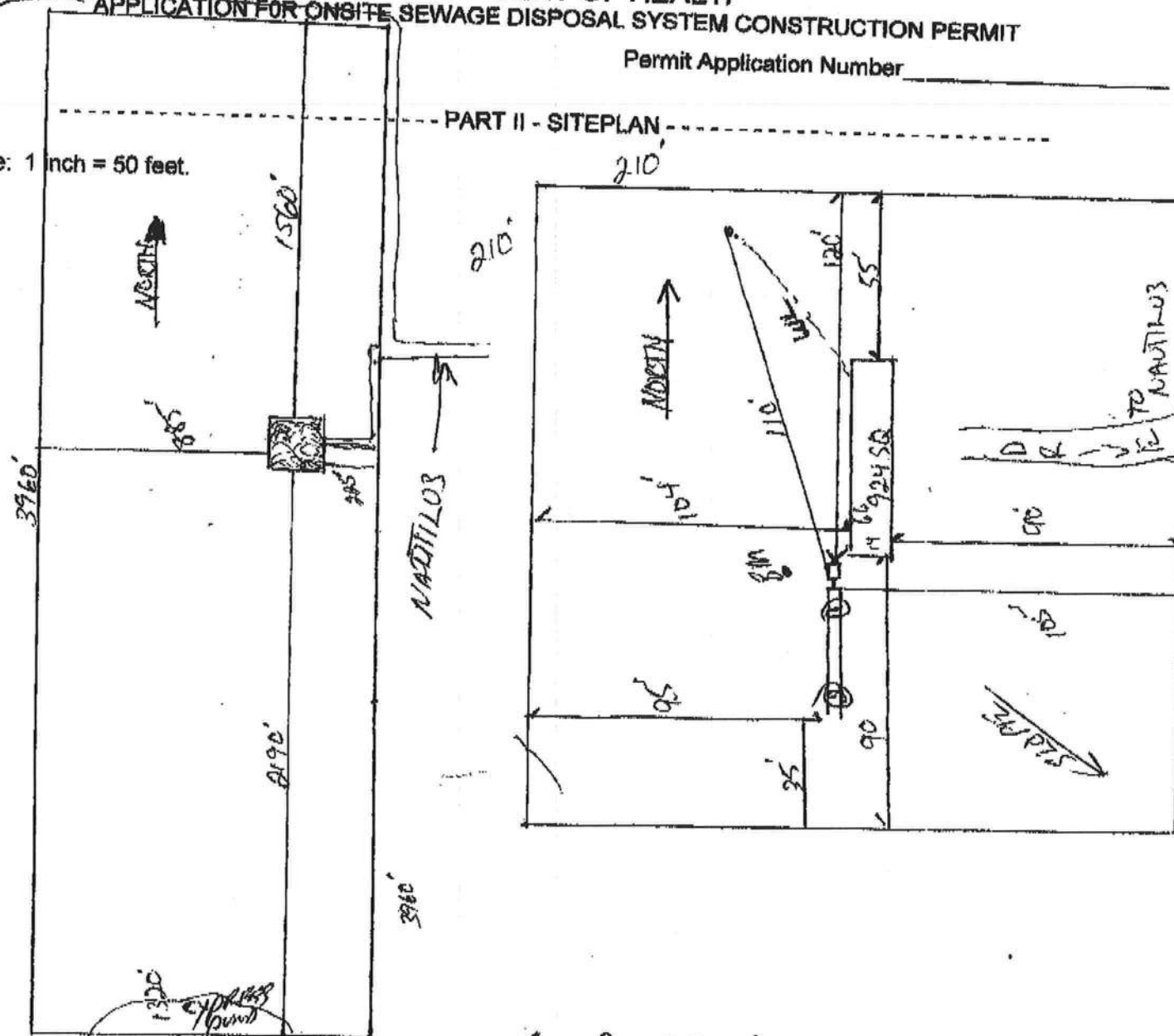

Notes:

1 of 120 Acres

Site Plan submitted by:

Roch D F D

MASTER CONTRACTOR

Plan Approved

Not Approved

Date 1-14-08

By

Mm D Lander

Columbia County Health Department

ALL CHANGES MUST BE APPROVED BY THE COUNTY HEALTH DEPARTMENT

COLUMBIA COUNTY
OFFICE
OF
PLANNING & ZONING

M/H OCCUPANCY

COLUMBIA COUNTY, FLORIDA

Department of Building and Zoning Inspection

This Certificate of Occupancy is issued to the below named permit holder for the building and premises at the below named location, and certifies that the work has been completed in accordance with the Columbia County Building Code.

Parcel Number 19-5S-17-09285-000

Building permit No. 000026635

Permit Holder BERNIE THRIFT

Owner of Building DAVID FEAGLE

Location: 886 SW NAUTILUS RD., LAKE CITY, FL

Date: 04/14/2008



Yang Buick

Building Inspector

POST IN A CONSPICUOUS PLACE
(Business Places Only)