

REVISIONS	

SOFTPLAN  
ARCHITECTURAL DESIGN SOFTWARE

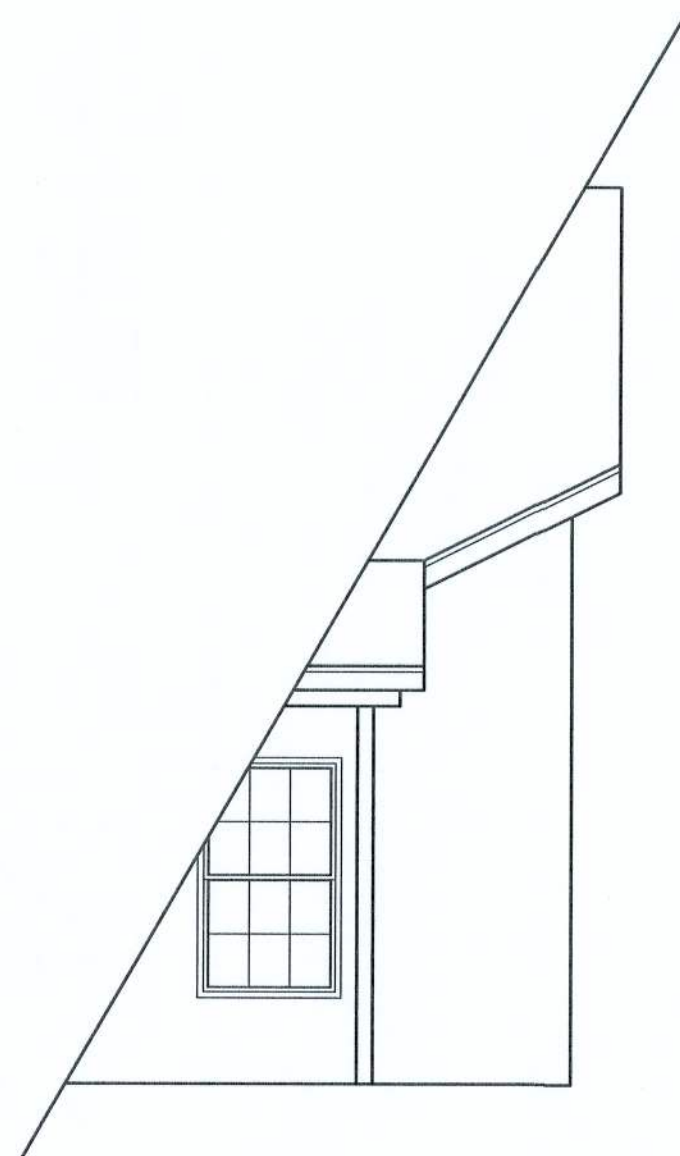

FRONT ELEVATION (AFTER)  
SCALE: 1/4" = 1'-0"

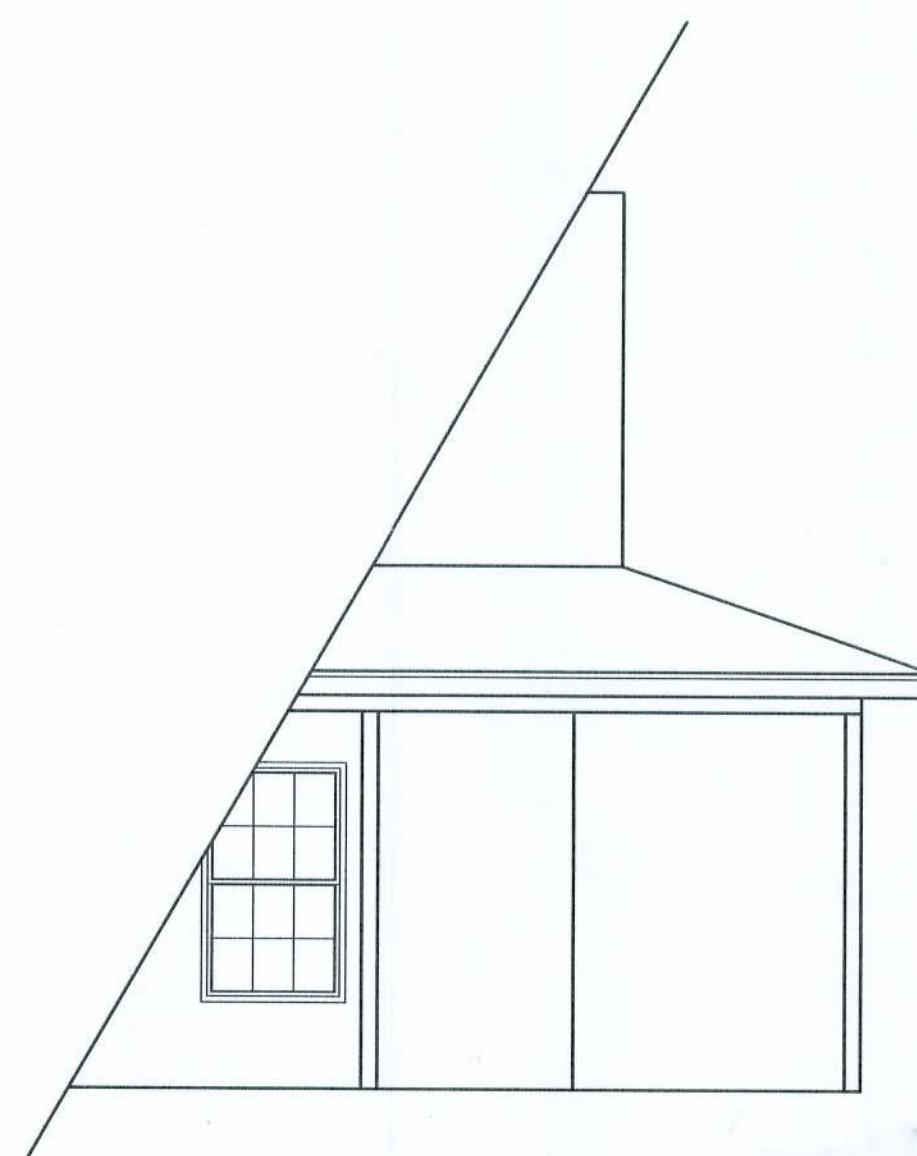

FRONT ELEVATION (BEFORE)  
SCALE: 1/4" = 1'-0"

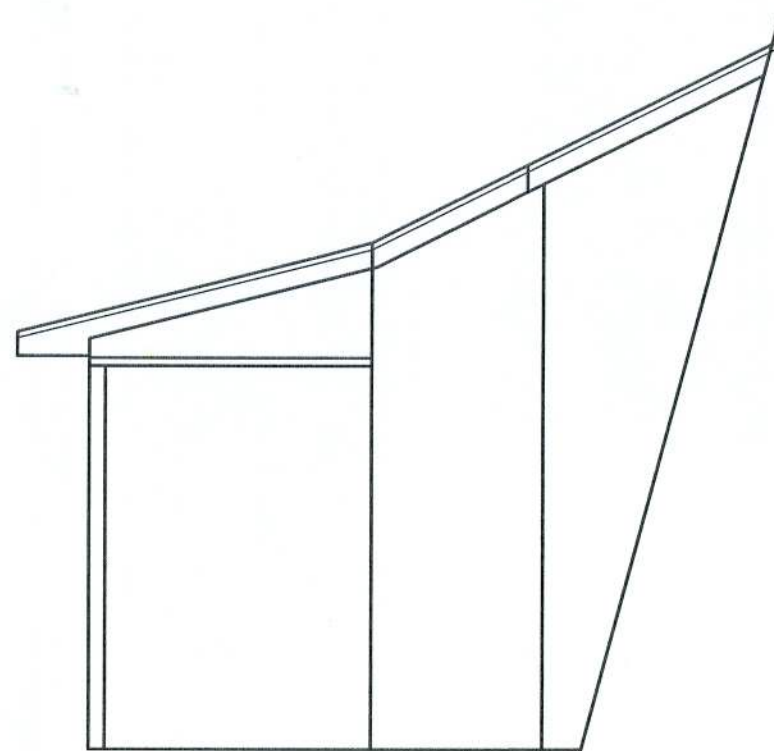

RIGHT ELEVATION (AFTER)  
SCALE: 1/4" = 1'-0"

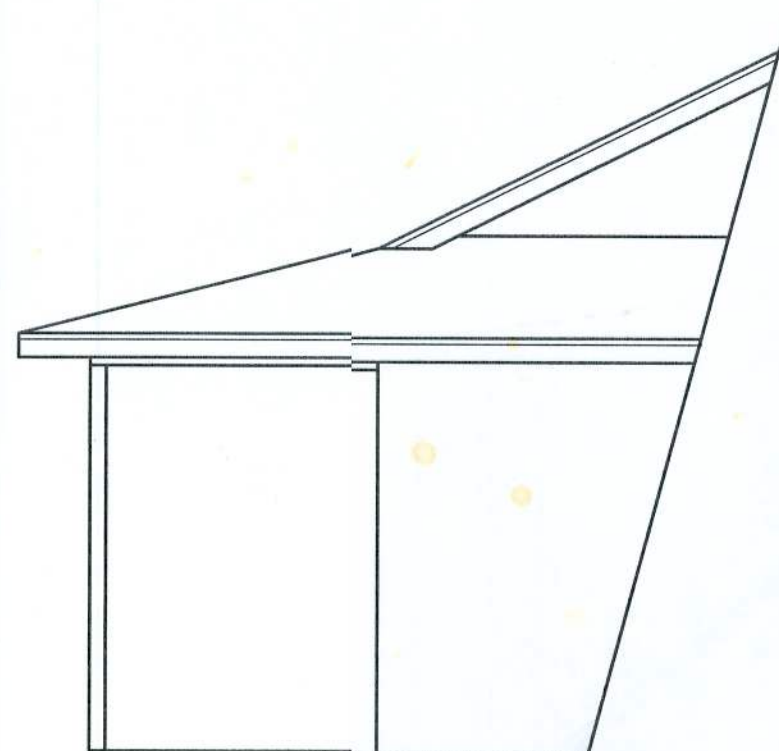

RIGHT ELEVATION (BEFORE)  
SCALE: 1/4" = 1'-0"

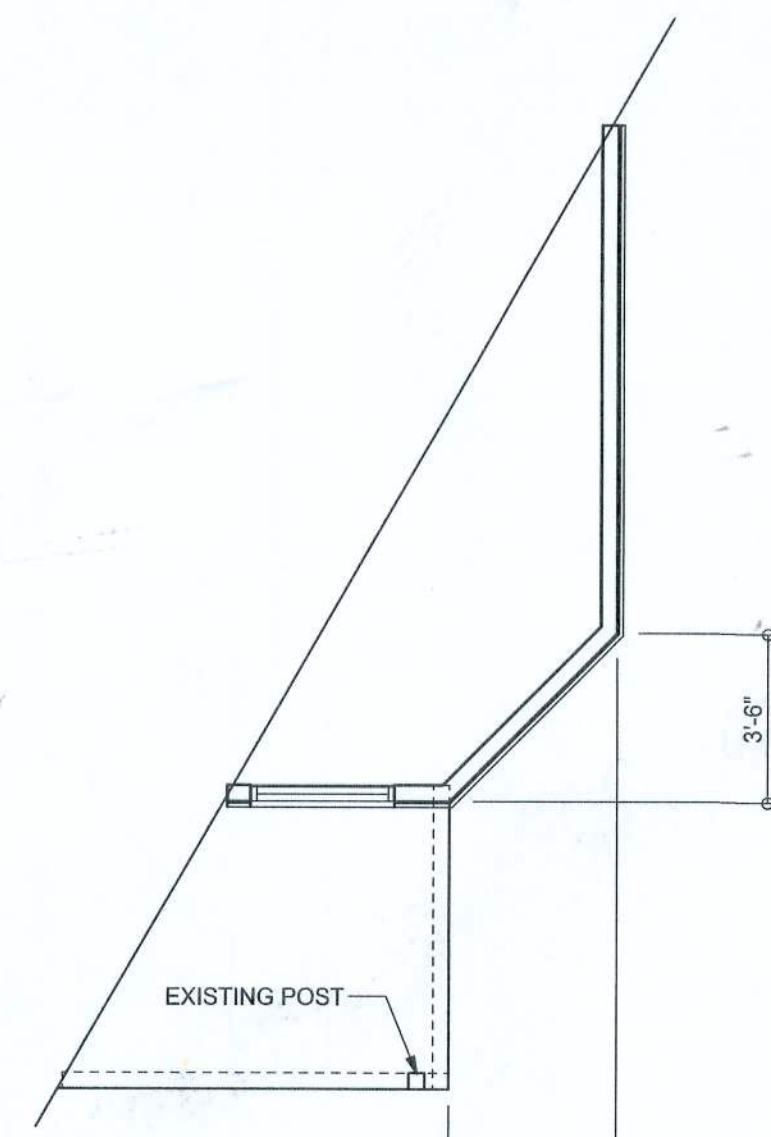

FLOOR PLAN (AFTER)  
SCALE: 1/4" = 1'-0"

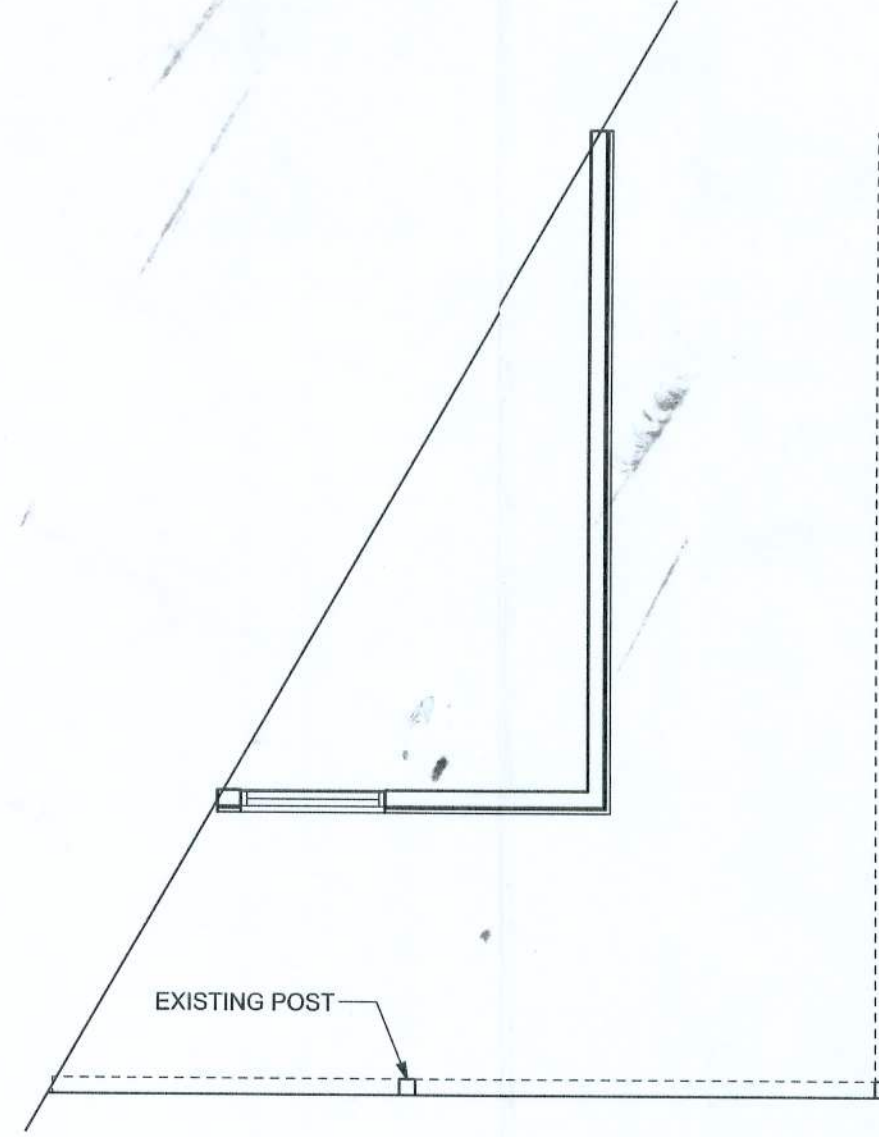

FLOOR PLAN (BEFORE)  
SCALE: 1/4" = 1'-0"

WINDLOAD ENGINEER: Mark Disosway,  
PE No. 53915, PCB 868, Lake City, FL  
32056, 386-754-5419

**DIMENSIONS:**  
Stated dimensions supercede scaled  
dimensions. Refer all questions to  
Mark Disosway, P.E. for resolution.  
Do not proceed without clarification.

**COPYRIGHTS AND PROPERTY RIGHTS:**  
Mark Disosway, P.E. hereby expressly reserves  
its common law copyrights and property right in  
these instruments of service. This document is  
not to be reproduced, altered or copied in any  
form or manner without first the express written  
permission and consent of Mark Disosway.

**CERTIFICATION:** I hereby certify that I have  
examined this plan, and that the applicable  
portions of the plan, relating to wind engineering  
comply with section F301.2.1, Florida building  
code residential 2004, to the best of my  
knowledge.

**LIMITATION:** This design is valid for one  
building, at specified location.

MARK DISOSWAY  
P.E. 53915

18 DEC 06  
SEAL

STAN BATTEN

CUTTING CORNER

ADDRESS:  
US 90 W, Lake City, FL  
Tax ID: 33-3S-16-02460-006

Mark Disosway P.E.  
P.O. Box 868  
Lake City, Florida 32056  
Phone: (386) 754 - 5419  
Fax: (386) 269 - 4871

PRINTED DATE:

December 15, 2006

DRAWN BY:

Ben Sparks

STRUCTURAL BY:

Ben Sparks

FINALS DATE:

15 / Dec / 06

JOB NUMBER:  
612082

DRAWING NUMBER

A-1

OF 1 SHEETS