

License Number: IH / 1129420 / 1 Name: DAVID E ALBRIGHT			
Order #: 6744	Label #: 123587	Manufacturer: <u>LIVE OAK</u>	(Check Size of Home) Single _____ Double <u>X</u> Triple _____
Homeowner: <u>DUDLEY</u>		Year Model: <u>2023</u>	
Address: <u>430 SE MARINO WAY</u>		Length & Width: <u>56/60 X 32</u>	
City/State/Zip: <u>HIGHSPRINGS FL 32643</u>		Type Longitudinal System: <u>OTI 6</u>	HUD Label #:
Phone #:		Type Lateral Arm System: <u>OTI 6</u>	Soil Bearing / PSF:
Date Installed:		New Home: <u>A</u> Used Home: _____	Torque Probe / in-lbs:
Installed Wind Zone: <u>E</u>		Data Plate Wind Zone: <u>II</u>	Permit #:
Note:			

STATE OF FLORIDA
INSTALLATION CERTIFICATION LABEL
123587

LABEL #	DATE OF INSTALLATION
DAVID E ALBRIGHT	
NAME	
IH / 1129420 / 1	6744
LICENSE #	ORDER #

CERTIFIES THAT THE INSTALLATION OF THIS MOBILE HOME IS
IN ACCORDANCE WITH FLORIDA STATUTES 320.8249, 320.8325
AND RULES OF THE HIGHWAY SAFETY AND MOTOR VEHICLES.

INSTRUCTIONS
<p>PLEASE WRITE DATE OF INSTALLATION AND AFFIX LABEL NEXT TO HUD LABEL. USE PERMANENT INK PEN OR MARKER ONLY. COMPLETE INFORMATION ABOVE AND KEEP ON FILE FOR A MINIMUM OF 2 YEARS. YOU ARE REQUIRED TO PROVIDE COPIES WHEN REQUESTED.</p>

Mobile Home Permit Worksheet DW

Installer: DAVID AIRBRIGIT License # 1H-1129420
 Address of home being installed: 430 SE Marino Way High Springs FL 32643
10-75-17-09984-005

Manufacturer: Live Oak Length x width: 32x56/60

NOTE: if home is a single wide fill out one half of the blocking plan
 if home is a triple or quad wide sketch in remainder of home
 I understand Lateral Arm Systems cannot be used on any home (new or used)
 where the sidewall ties exceed 5 ft 4 in.

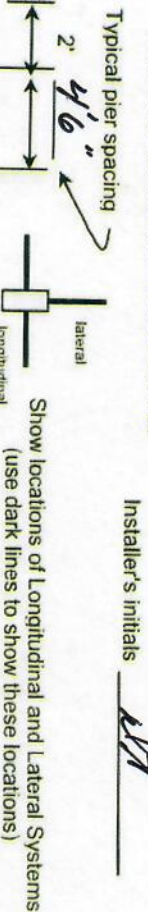

Installer's initials: DA

Application Number: _____ Date: _____

New Home ☒ Used Home ☐

Home installed to the Manufacturer's Installation Manual ☒
 Home is installed in accordance with Rule 15-C

Single wide ☐ Wind Zone II ☒ Wind Zone III ☐

Double wide ☒ Installation Decal # 123587

Triple/Quad ☐ Serial # LOHGA10023588AB

PIER SPACING TABLE FOR USED HOMES

Load bearing capacity (sq in.)	16" x 16" (256)	18 1/2" x 18 1/2" (342)	20" x 20" (400)	22" x 22" (484)	24" x 24" (576)	26" x 26" (676)
1000 psf	3'	4'	5'	6'	7'	8'
1500 psf	4' 6"	6'	7'	8'	8'	8'
2000 psf	6'	8'	8'	8'	8'	8'
2500 psf	7' 6"	8'	8'	8'	8'	8'
3000 psf	8'	8'	8'	8'	8'	8'
3500 psf	8'	8'	8'	8'	8'	8'

* Interpolated from Rule 15C-1 pier spacing table.

PIER PAD SIZES

I-beam pier pad size: 17x25
 Perimeter pier pad size: 16x16
 Other pier pad sizes (required by the mfg.): 17x22, 34x22

POPULAR PAD SIZES

Pad Size	Sq. in.
16 x 16	256
16 x 18	288
18.5 x 18.5	342
16 x 22.5	360
17 x 22	374
13 1/4 x 26 1/4	348
20 x 20	400
17 3/16 x 25 3/16	441
17 1/2 x 25 1/2	446
24 x 24	576
26 x 26	676

Draw the approximate locations of marriage wall openings 4 foot or greater. Use this symbol to show the piers.

List all marriage wall openings greater than 4 foot and their pier pad sizes below.

ANCHORS

Opening Pier pad size

Factory DIAGRAM

FRAME TIES

within 2' of end of home spaced at 5' 4" oc

TIEDOWN COMPONENTS

OTHER TIES

Longitudinal Stabilizing Device (LSD) 6
 Manufacturer OLIVER TECHNOLOGIES
 Longitudinal Stabilizing Device w/ Lateral Arms 6
 Manufacturer OLIVER TECHNOLOGIES
 Number 24
6-5' 3-4'
4

Mobile Home Permit Worksheet

Application Number: _____

Date: _____

POCKET PENETROMETER TEST

The pocket penetrometer tests are rounded down to _____ psf or check here to declare 1000 lb. soil ☒ without testing.

X _____ X _____ X _____

POCKET PENETROMETER TESTING METHOD

1. Test the perimeter of the home at 6 locations.
2. Take the reading at the depth of the footer.
3. Using 500 lb. increments, take the lowest reading and round down to that increment.

X _____ X _____ X _____

TORQUE PROBE TEST

The results of the torque probe test is 250 inch pounds or check here if you are declaring 5' anchors without testing. A test showing 275 inch pounds or less will require 5 foot anchors.

Note: A state approved lateral arm system is being used and 4 ft. anchors are allowed at the sidewall locations. 1 understand 5 ft anchors are required at all centerline tie points where the torque test reading is 275 or less and where the mobile home manufacturer may require anchors with 4000 lb holding capacity.

NA Installer's initials

ALL TESTS MUST BE PERFORMED BY A LICENSED INSTALLER

Installer Name DAVID AUBRIGHT MOBILE HOME SVC

Date Tested _____

Electrical

Connect electrical conductors between multi-wide units, but not to the main power source. This includes the bonding wire between multi-wide units. Pg. 64-68

Plumbing

Connect all sewer drains to an existing sewer tap or septic tank. Pg. 70

Connect all potable water supply piping to an existing water meter, water tap, or other independent water supply systems. Pg. 107

Site Preparation

Debris and organic material removed ☒ Swale ☒ Pad ☒ Other _____

Fastening multi wide units

Floor: Type Fastener: LAG Length: 6" Spacing: 2'
Walls: Type Fastener: SCREW Length: 4" Spacing: 18"
Roof: Type Fastener: LAG Length: 6" Spacing: 2'
For used homes a min. 30 gauge, 8" wide, galvanized metal strip will be centered over the peak of the roof and fastened with galv. roofing nails at 2" on center on both sides of the centerline.

Gasket (weatherproofing requirement)

I understand a properly installed gasket is a requirement of all new and used homes and that condensation, mold, mildew and buckled marriage walls are a result of a poorly installed or no gasket being installed. I understand a strip of tape will not serve as a gasket.

Installer's initials _____

Type gasket Pg. 36

Installed: Between Floors Yes ☒ Pg. 119
Between Walls Yes END UNITS
Bottom of ridgebeam Yes ☒

Weatherproofing

The bottomboard will be repaired and/or taped. Yes ☒ Pg. 119
Siding on units is installed to manufacturer's specifications. Yes
Fireplace chimney installed so as not to allow intrusion of rain water. Yes

Miscellaneous

Skirting to be installed. Yes _____ No ☒
Dryer vent installed outside of skirting. Yes _____ N/A ☒
Range downflow vent installed outside of skirting. Yes _____ N/A ☒
Drain lines supported at 4 foot intervals. Yes ☒
Electrical crossovers protected. Yes ☒
Other: _____

Installer verifies all information given with this permit worksheet is accurate and true based on the manufacturer's installation instructions and or Rule 15C-1 & 2

Installer Signature David Aubright Date _____

FRONT ELEVATION

FRONT ELEVATION

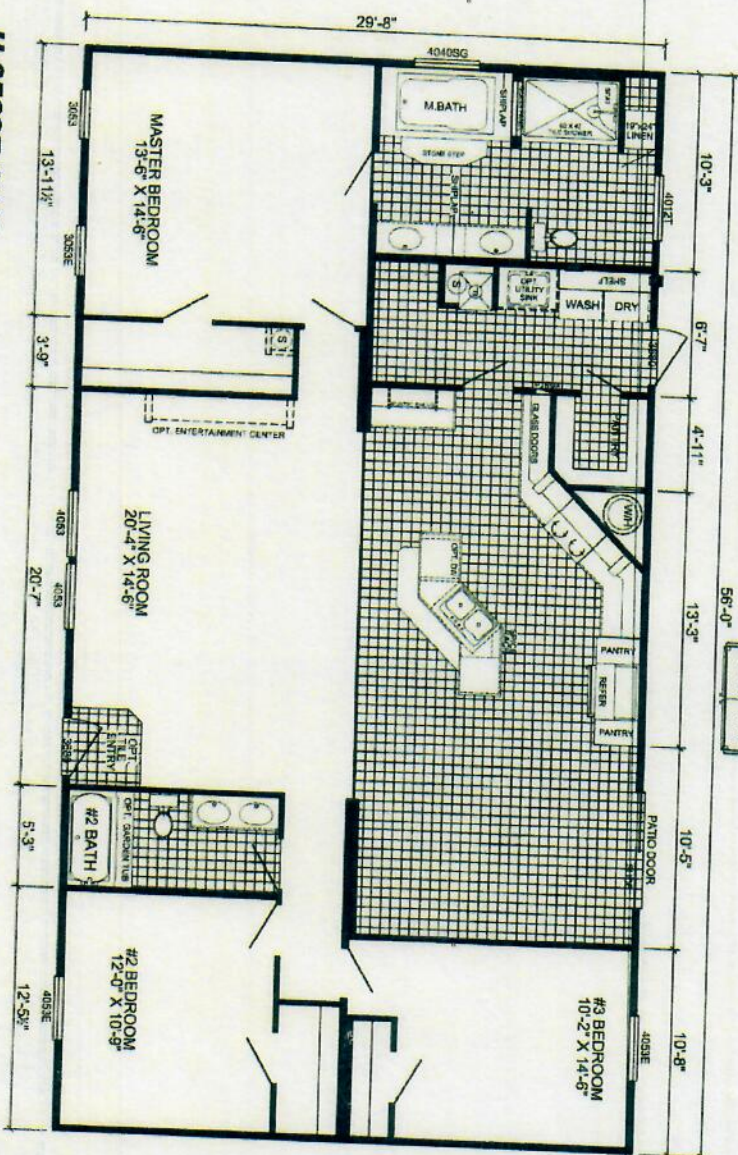

**U-3563E-OAK
3-BEDROOM / 2-BATH
32 X 60 - Approx. 1661 Sq. Ft.**

Date: 06/04/19

- All room dimensions include closets and square footage figures are approximate.
- Transom windows are available on optional 9'-0" sidewalk houses only.
- Live Oak Homes reserves the right to modify product offering at any time.
- Siding shown is optional.
- Small dormer is optional only.

6/19/2019 4:56:01 PM

OAKS
Signature
Saves

- 42'-9" - 39'-9"
DOOR

56'-0"

- 18'-8" - 12'-8"
OPT. PATIO DOOR

178 - SIDE B

95'

2'-0"

8'-0"

8'-0"

8'-0"

8'-0"

8'-0"

8'-0"

6'-0"

2'-0"

17x22

17x25
X

17x22
- 42'-0"

34x22
- 36'-9"

17x25
X

17x25
X

34x22
- 17'-8"

16x16
- 10'-6"

16x16
- 6'-6"

17x25
X

1768#

1768#

5050#

Δ 17x22

X

X

5050#

Δ 17x22

505#

505#

X

29'-8"

178 - SIDE A

95'

2'-0"

6'-0"

8'-0"

8'-0"

8'-0"

8'-0"

8'-0"

6'-0"

2'-0"

41'

DOOR

- 21'-3" - 18'-3"

12/09/19

MARRIAGE LINE OPENING SUPPORT PIERTYP.
SUPPORT PIERTYP

TIEDOWN LOCATIONS

FOUNDATION NOTES:

- THIS DRAWING IS DESIGNED FOR THE STANDARD WIND ZONE AND IS TO BE USED IN CONJUNCTION WITH THE INSTALLATION MANUAL AND ITS SUPPLEMENTS.
- FOOTINGS ARE SHOWN FOR EXAMPLE ONLY QUANTITY AND SPACING MAY VARY BASED ON PAD TYPE, SOIL CONDITION, ETC.
- FOOTINGS ARE REQUIRED AT SUPPORT POSTS, SEE INSTALLATION MANUAL FOR REQUIREMENTS.

Live Oak Homes
MODEL: U-3563E-SIG - 32 X 60
3-BEDROOM / 2-BATH

HOR I 2020

U-3563E-SIG

SE MARINO WAY

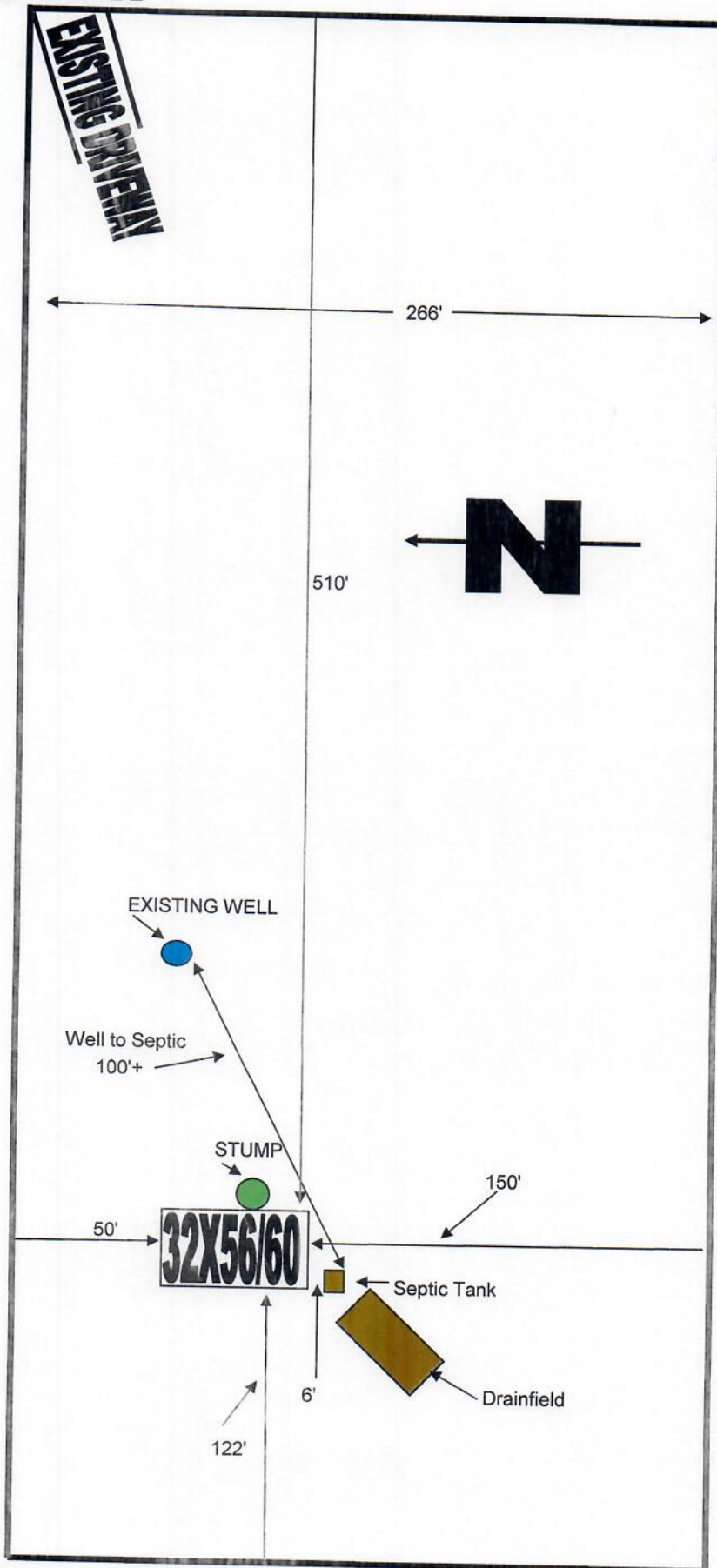

BUYER
ACREAGE

DUDLEY, WILLIAM
4.06

PARCEL ID# 10-7S-17-09984-005
DEALER: STARS & STRIPES 386-365-8549

DATE DRAWN

9/13/2025