

# Columbia County, FLA - Building & Zoning Property Map

Printed: Wed Nov 27 2024 11:27:06 GMT-0500 (Eastern Standard Time)

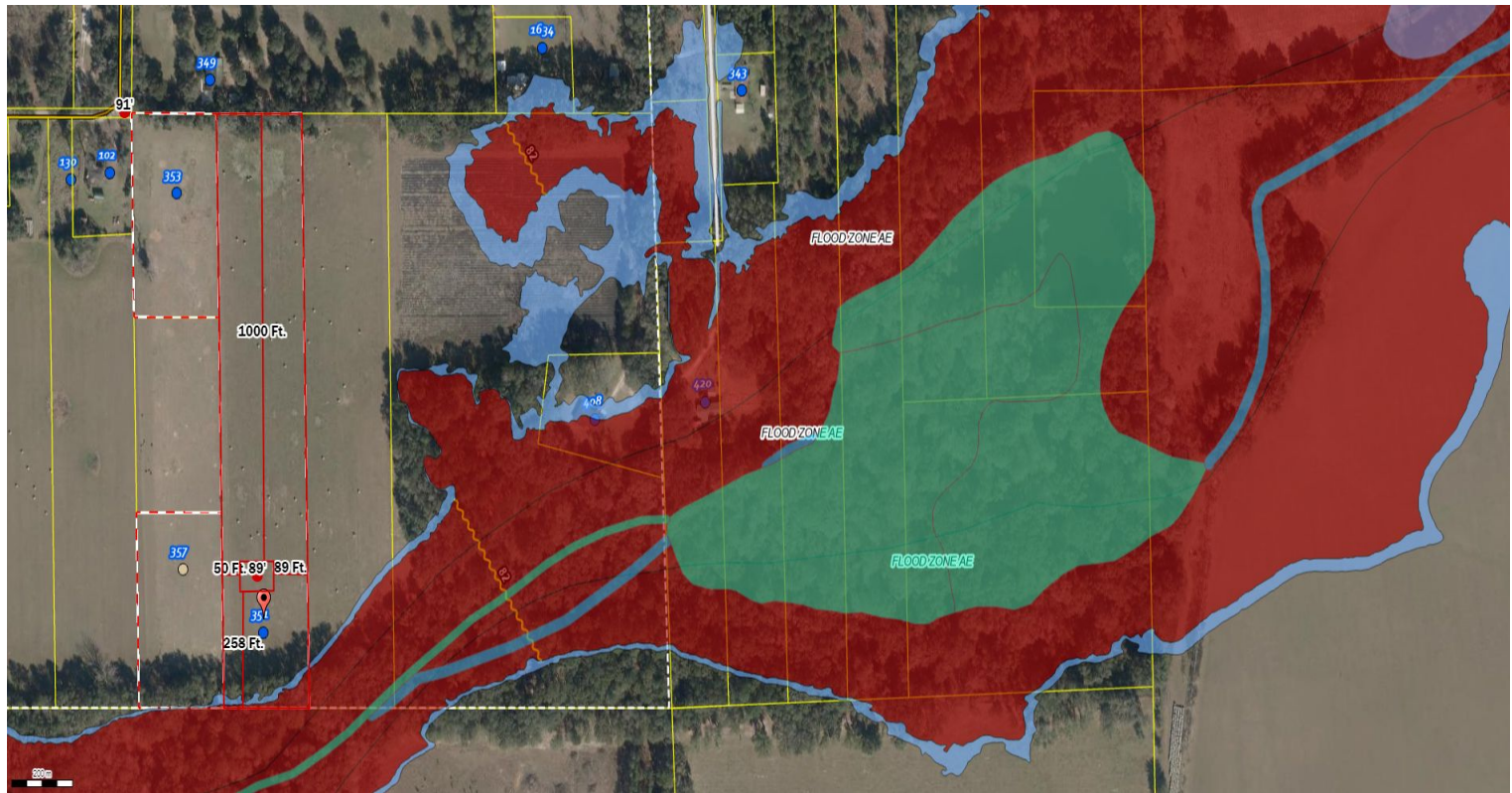

Parcel No: 30-4S-17-08877-001

Owner: CAMIEL TIMOTHY L, CAMIEL SEQUETA J

Subdivision:

Lot:

Acres: 7.01843166

Deed Acres: 7.01 Ac

District: District 5 Tim Murphy

Future Land Uses: Agriculture - 3, Residential - Very Low

Flood Zones: AE, 0.2 PCT ANNUAL CHANCE FLOOD HAZARD,

Official Zoning Atlas: A-3, RSF-1

All data, information, and maps are provided "as is" without warranty or any representation of accuracy, timeliness of completeness. Columbia County, FL makes no warranties, express or implied, as to the use of the information obtained here. There are no implied warranties of merchantability or fitness for a particular purpose. The requester acknowledges and accepts all limitations, including the fact that the data, information, and maps are dynamic and in a constant state of maintenance, and update.