

PERMIT APPLICATION / MANUFACTURED HOME INSTALLATION APPLICATION

17918

For Office Use Only

(Revised 7-1-15)

Zoning Official [Signature]

Building Official TM 11/27/17

AP# 1711-73 Date Received 11/21 By [Signature] Permit # 36052

Flood Zone X Development Permit _____ Zoning A-3 Land Use Plan Map Category A

Comments _____

FEMA Map# _____ Elevation _____ Finished Floor 1' above River _____ In Floodway _____

☐ Recorded Deed or ☒ Property Appraiser PO ☒ Site Plan ☒ EH # 17-0505-N ☒ Well letter OR

☐ Existing well ☐ Land Owner Affidavit ☐ Installer Authorization ☐ FW Comp. letter ☒ App Fee Paid

☐ DOT Approval ☐ Parent Parcel # _____ ☐ STUP-MH _____ ☒ 911 App

☐ Ellisville Water Sys ☐ Assessment Paid on Property ☐ Out-County ☐ In-County ☒ Sub VF Form

Property ID # 17-5S-16-03635-000 Subdivision NA Lot# NA

▪ New Mobile Home X Used Mobile Home _____ MH Size 60x32 Year 2018

▪ Applicant Dale Burd or Kimberly Koon [Signature] Phone # 386-497-2311

▪ Address 546 SW Dortch Street, Fort White, FL, 32038

▪ Name of Property Owner Hugh Kirby Phone# 961-6576

▪ 911 Address 356 SW Carpenter Rd, LAKE CITY, FL 32024

▪ Circle the correct power company - FL Power & Light - Clay Electric
(Circle One) - Suwannee Valley Electric - Duke Energy

▪ Name of Owner of Mobile Home Same Phone # 961-6576

Address 1322 SW Carpenter Rd, LAKE CITY, FL 32024

▪ Relationship to Property Owner Same

▪ Current Number of Dwellings on Property 0

▪ Lot Size 1285x2435 Total Acreage 76.69

▪ Do you : Have (Existing Drive) or Private Drive or need Culvert Permit or Culvert Waiver (Circle one)
(Currently using) (Blue Road Sign) (Putting in a Culvert) (Not existing but do not need a Culvert)

▪ Is this Mobile Home Replacing an Existing Mobile Home No

▪ Driving Directions to the Property 4th South
TR Co Rd 240, TL Carpenter Rd. Property on left 0.3 Miles

▪ Name of Licensed Dealer/Installer Robert Sheppard Phone # 623-2203

▪ Installers Address 6355 SE CR 240, 32025

▪ License Number IH-1025386 Installation Decal # 43809

Jo sent email 11.21.17

COLUMBIA COUNTY PERMIT WORKSHEET

page 1 of 2

These worksheets must be completed and signed by the installer.
Submit the originals with the packet.

Installer Robert Sheppard License # EH1025386

911 Address where home is being installed: SW Campbell Road
Laurel 44 32024

Manufacturer Live oak Length x width 32x60

NOTE: If home is a single wide fill out one half of the blocking plan if home is a triple or quad wide sketch in remainder of home

I understand Lateral Arm Systems cannot be used on any home (new or used) where the sidewall ties exceed 5 ft 4 in

Installer's initials RS

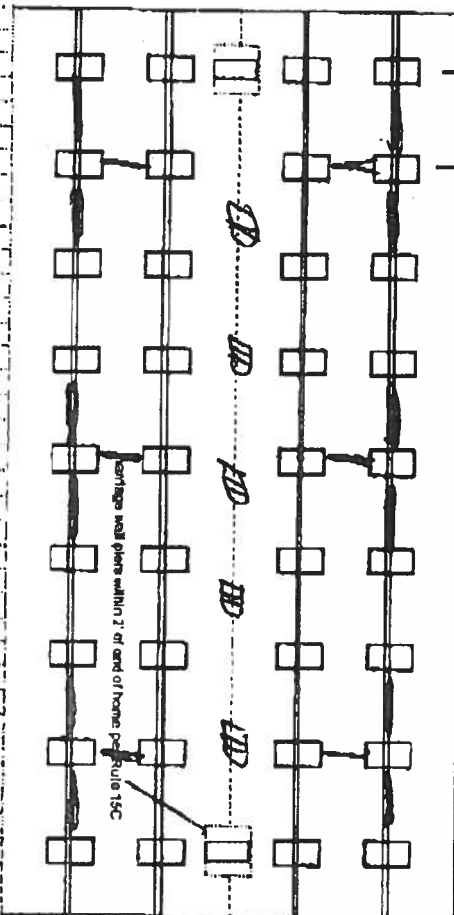
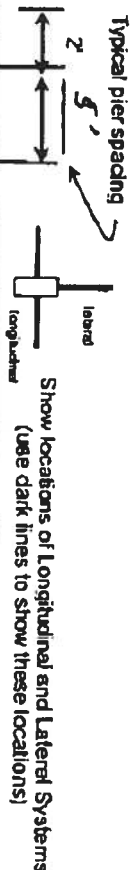

- New Home ☒ Used Home ☐
- Home installed to the Manufacturer's Installation Manual ☒
- Home is installed in accordance with Rule 15-C ☐
- Single wide ☐ Wind Zone II ☒ Wind Zone III ☐
- Double wide ☒ Installation Decal # 43809
- Triple/Quad ☐ Serial # FL26100PFA102125A15

PIER SPACING TABLE FOR USED HOMES

Load bearing capacity (sq in)	16' x 16" (256)	18 1/2" x 18 1/2" (342)	20' x 20" (400)	22" x 22" (484)*	24" x 24" (576)*	26" x 26" (676)
1000 psf	3	4	5	6	7	8
1500 psf	4 1/8"	5 1/8"	6 1/8"	7 1/8"	8 1/8"	9 1/8"
2000 psf	5	6 1/8"	7 1/8"	8 1/8"	9 1/8"	10 1/8"
2500 psf	6 1/8"	7 1/8"	8 1/8"	9 1/8"	10 1/8"	11 1/8"
3000 psf	7 1/8"	8 1/8"	9 1/8"	10 1/8"	11 1/8"	12 1/8"
3500 psf	8 1/8"	9 1/8"	10 1/8"	11 1/8"	12 1/8"	13 1/8"

* interpolated from Rule 15C-1 pier spacing table

PIER PAD SIZES

I-beam pier pad size 17x25

Perimeter pier pad size 16x16

Other pier pad sizes (required by the mfg.) 17x25

Draw the approximate locations of marriage wall openings 4 foot or greater. Use this symbol to show the piers.

List all marriage wall openings greater than 4 foot and their pier pad sizes below.

Opening Pier pad size

POPULAR PAD SIZES

Pad Size	Sq in
16 x 16	256
16 x 18	288
18.5 x 18.5	342
18 x 22.5	360
17 x 22	374
13 1/4 x 26 1/4	348
20 x 20	400
17 3/16 x 25 3/16	441
17 1/2 x 25 1/2	446
24 x 24	576
26 x 26	676

ANCHORS

4 ft ☒ 5 ft

FRAME TIES

within 2' of end of home spaced at 5' 4" oc ☒

TIEDOWN COMPONENTS

OTHER TIES

Longitudinal Stabilizing Device (LSD)
Manufacturer Disac 11012

Longitudinal Marriage wall Shearwall
Manufacturer Disac 11012

COLUMBIA COUNTY PERMIT WORKSHEET

page 2 of 2

POCKET PENETROMETER TEST

The pocket penetrometer tests are rounded down to 1500 psi or check here to declare 1000 lb. soil without testing.

x 1600 x 1500 x 1500

POCKET PENETROMETER TESTING METHOD

1. Test the perimeter of the home at 6 locations.
2. Take the reading at the depth of the footer.
3. Using 600 lb. increments, take the lowest reading and round down to that increment.

x 1600 x 1500 x 1600

TORQUE PROBE TEST

The results of the torque probe test is 290 inch pounds or check here if you are declaring 5" anchors without testing. A test showing 275 inch pounds or less will require 5 foot anchors.

Note: A state approved lateral arm system is being used and 4 ft. anchors are allowed at the sidewalk locations. I understand 5 ft. anchors are required at all centerline tie points where the torque test reading is 275 or less and where the mobile home manufacturer may require anchors with 4000 lb. holding capacity.

RS Installer's initials

ALL TESTS MUST BE PERFORMED BY A LICENSED INSTALLER

Installer Name

Robert Shepard

Date Tested

11-8-17

Electrical

Connect electrical conductors between multi-wide units, but not to the main power source. This includes the bonding wire between multi-wide units. Pg. 29

Plumbing

Connect all sewer drains to an existing sewer tap or septic tank. Pg. 28

Connect all potable water supply piping to an existing water meter, water tap, or other independent water supply systems. Pg. 28

Site Preparation

Debris and organic material removed ✓ Swale ✓ Pad ✓ Other ✓

Fastening multi wide units

Floor: Type Fastener: 1095 Length: 5" Spacing: 16
Walls: Type Fastener: Scrub Length: 4" Spacing: 16
Roof: Type Fastener: 1095 Length: 6" Spacing: 16
For used homes a min. 30 gauge, 6" wide, galvanized metal strip will be centered over the peak of the roof and fastened with galv. roofing nails at 2" on center on both sides of the centerline.

Gasket, weatherstripping requirements

I understand a properly installed gasket is a requirement of all new and used homes and that condensation, mold, mildew and buckled marriage walls are a result of a poorly installed or no gasket being installed. I understand a strip of tape will not serve as a gasket.

Installer's initials RS

Type gasket Form

Installer:
Between Floors Yes ✓
Between Walls Yes ✓
Bottom of ridgebeam Yes ✓

Weatherstripping

The bottomboard will be repaired and/or taped. Yes ✓ Pg. ✓
Siding on units is installed to manufacturer's specifications. Yes ✓
Fireplace chimney installed so as not to allow intrusion of rain water. Yes ✓

Miscellaneous

Skirting to be installed. Yes ✓ No ✓
Dryer vent installed outside of skirting. Yes ✓ N/A ✓
Range downflow vent installed outside of skirting. Yes ✓ N/A ✓
Drain lines supported at 4 foot intervals. Yes ✓
Electrical crossovers protected. Yes ✓
Other: ✓

Installer verifies all information given with this permit worksheet is accurate and true based on the

Installer Signature

Robert Shepard

Date 11-8-17

Hugh Kirby

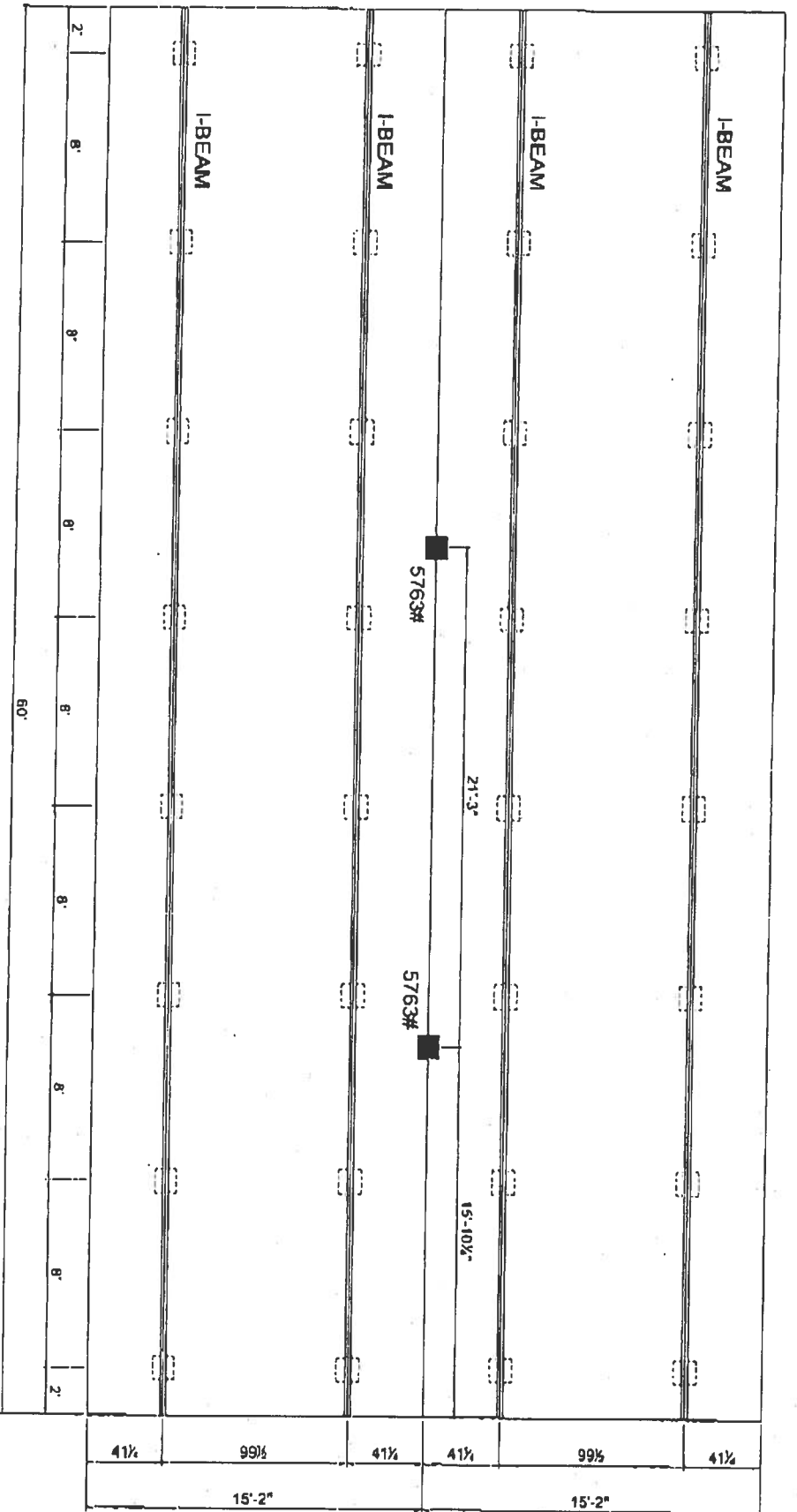

☒ COLUMN BLOCKING
SEE S.O.L. BEARING CAPACITY CHARTS FOR PAD SIZE
☐ BLOCKING

1) ALL EXTERIOR DOORS, BAY WINDOWS, RECESSED
SIDEWALLS AND EXTERIOR WALL OPENINGS 48"
OR GREATER WILL REQUIRE BLOCKING ON EACH SIDE



HOMES OF MERIT™

P.O. BOX 2097 HWY 100 EAST LAKE CITY, FL 32058

DAPIA SEAL

MODIFICATIONS

MODEL: 261-C0603B

SHEET:

TITLE: PIER FOUNDATION

S-20

PROPRIETARY AND CONFIDENTIAL
THESE DRAWINGS AND SPECIFICATIONS ARE THE SOLE
PROPERTY AND CONFIDENTIAL MATERIAL OF HOMES
OF MERIT © 1996-2007 BY CHILDS

DRAWN BY: ROD

DATE: 03/20/15

MOBILE HOME INSTALLATION SUBCONTRACTOR VERIFICATION FORM



APPLICATION NUMBER 1711-73 CONTRACTOR Robert Sheppard PHONE 386-623-2203

THIS FORM MUST BE SUBMITTED PRIOR TO THE ISSUANCE OF A PERMIT

In Columbia County one permit will cover all trades doing work at the permitted site. It is REQUIRED that we have records of the subcontractors who actually did the trade specific work under the permit. Per Florida Statute 440 and Ordinance 89-6, a contractor shall require all subcontractors to provide evidence of workers' compensation or exemption, general liability insurance and a valid Certificate of Competency license in Columbia County.

Any changes, the permitted contractor is responsible for the corrected form being submitted to this office prior to the start of that subcontractor beginning any work. Violations will result in stop work orders and/or fines.

Kirby

✓ ELECTRICAL 1338	Print Name ^{SE} <u>Michael Reader / Madison Services</u>	Signature 
	License #: <u>EC1302315</u>	Phone #: <u>850-973-0111</u>
	Qualifier Form Attached <input checked="" type="checkbox"/>	
✓ MECHANICAL/ A/C 950	Print Name <u>Michael Boland</u>	Signature 
	License #: <u>CAC1817716</u>	Phone #: <u>352-274-9326</u>
	Qualifier Form Attached <input checked="" type="checkbox"/>	

Qualifier Forms cannot be submitted for any Specialty License.

Specialty License	License Number	Sub-Contractors Printed Name	Sub-Contractors Signature
MASON			
CONCRETE FINISHER			

F. S. 440.103 Building permits; identification of minimum premium policy.—Every employer shall, as a condition to applying for and receiving a building permit, show proof and certify to the permit issuer that it has secured compensation for its employees under this chapter as provided in ss. 440.10 and 440.38, and shall be presented each time the employer applies for a building permit.

Revised 10/30/2015



COLUMBIA COUNTY BUILDING DEPARTMENT
135 NE Hernando Ave. Suite B-21, Lake City, FL 32055
Phone: 386-758-1008 Fax: 386-758-2160

LICENSED QUALIFIER AUTHORIZATION

I, Michael A. Boland (license holder name), licensed qualifier
for ACE A/C of Ocala, LLC (company name), do certify that
the below referenced person(s) listed on this form is/are contracted/hired by me, the license
holder, or is/are employed by me directly or through an employee leasing arrangement; or, is an
officer of the corporation; or, partner as defined in Florida Statutes Chapter 468, and the said
person(s) is/are under my direct supervision and control and is/are authorized to purchase and
sign permits, call for inspections and sign subcontractor verification forms on my behalf.

Printed Name of Person Authorized	Signature of Authorized Person
1. <u>Dale Ford</u>	1. <u>[Signature]</u>
2. <u>Kelly Bishop</u>	2. <u>Kelly Bishop</u>
3. <u>Rory Ford</u>	3. <u>[Signature]</u>
4.	4.
5.	5.

I, the license holder, realize that I am responsible for all permits purchased, and all work done
under my license and fully responsible for compliance with all Florida Statutes, Codes, and
Local Ordinances. I understand that the State and County Licensing Boards have the power and
authority to discipline a license holder for violations committed by him/her, his/her agents,
officers, or employees and that I have full responsibility for compliance with all statutes, codes
and ordinances inherent in the privilege granted by issuance of such permits.

If at any time the person(s) you have authorized is/are no longer agents, employee(s), or
officer(s), you must notify this department in writing of the changes and submit a new letter of
authorization form, which will supersede all previous lists. Failure to do so may allow
unauthorized persons to use your name and/or license number to obtain permits.

[Signature]
Licensed Qualifiers Signature (Notarized)

CAC1817716 License Number
Date 11/17/15

NOTARY INFORMATION

STATE OF Florida COUNTY OF Marion

The above license holder whose name is Michael A. Boland
personally appeared before me and is known by me or has produced identification
(type of ID) _____ on this 17th day of November, 2015

[Signature]
NOTARY'S SIGNATURE

(Seal/Stamp)

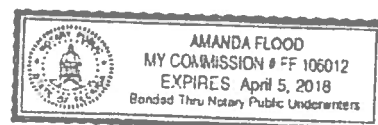



COLUMBIA COUNTY BUILDING DEPARTMENT
135 NE Hernando Ave, Suite B-21, Lake City, FL 32055
Phone: 386-758-1008 Fax: 386-758-2160

LICENSED QUALIFIER AUTHORIZATION

I, Michael Rando (license holder name), licensed qualifier
for Madison Services LLC (company name), do certify that
the below referenced person(s) listed on this form is/are contracted/hired by me, the license
holder, or is/are employed by me directly or through an employee leasing arrangement; or, is an
officer of the corporation; or, partner as defined in Florida Statutes Chapter 468, and the said
person(s) is/are under my direct supervision and control and is/are authorized to purchase and
sign permits; call for inspections and sign subcontractor verification forms on my behalf.

Printed Name of Person Authorized	Signature of Authorized Person
1. <u>Rocky D Ford</u>	1. <u>[Signature]</u>
2. <u>DAVID SUREL</u>	2. <u>[Signature]</u>
3.	3.
4.	4.
5.	5.

I, the license holder, realize that I am responsible for all permits purchased, and all work done
under my license and fully responsible for compliance with all Florida Statutes, Codes, and
Local Ordinances. I understand that the State and County Licensing Boards have the power and
authority to discipline a license holder for violations committed by him/her, his/her agents,
officers, or employees and that I have full responsibility for compliance with all statutes, codes
and ordinances inherent in the privilege granted by issuance of such permits.

If at any time the person(s) you have authorized is/are no longer agents, employee(s), or
officer(s), you must notify this department in writing of the changes and submit a new letter of
authorization form, which will supersede all previous lists. Failure to do so may allow
unauthorized persons to use your name and/or license number to obtain permits.

[Signature]
Licensed Qualifiers Signature (Notarized)

EL13702515
License Number

11/2/15
Date

NOTARY INFORMATION:

STATE OF: FL COUNTY OF: Columbia

The above license holder, whose name is Michael Rando,
personally appeared before me and is known by me or has produced identification
(type of I.D.) _____ on this 2 day of Nov, 2015

[Signature]
NOTARY'S SIGNATURE

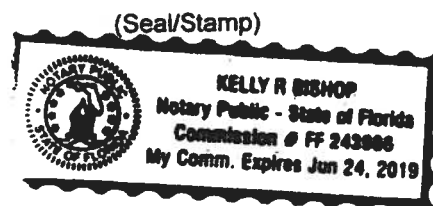

A & B Well Drilling, Inc.
5673 NW Lake Jeffery Road
Lake City, FL, 32055
(O) 386-758-3409
(F) 386-758-3410
(C) 386-623-3151

11/21/2017

To: Columbia County Building Department

Description of well to be installed for Customer: Kirkby
Located at Address: SW Carpenter Road

1 hp 15 GPM Submersible Pump, 1 1/4" drop pipe, 86 gallon captive tank and back flow prevention, With SRWMD permit.

Bruce Park
Sincerely
Bruce Park
President

STATE OF FLORIDA
DEPARTMENT OF HEALTH
APPLICATION FOR ONSITE SEWAGE DISPOSAL SYSTEM CONSTRUCTION PERMIT

Permit Application Number _____

hirby ----- PART II - SITEPLAN -----

Scale: 1 inch = 40 feet.

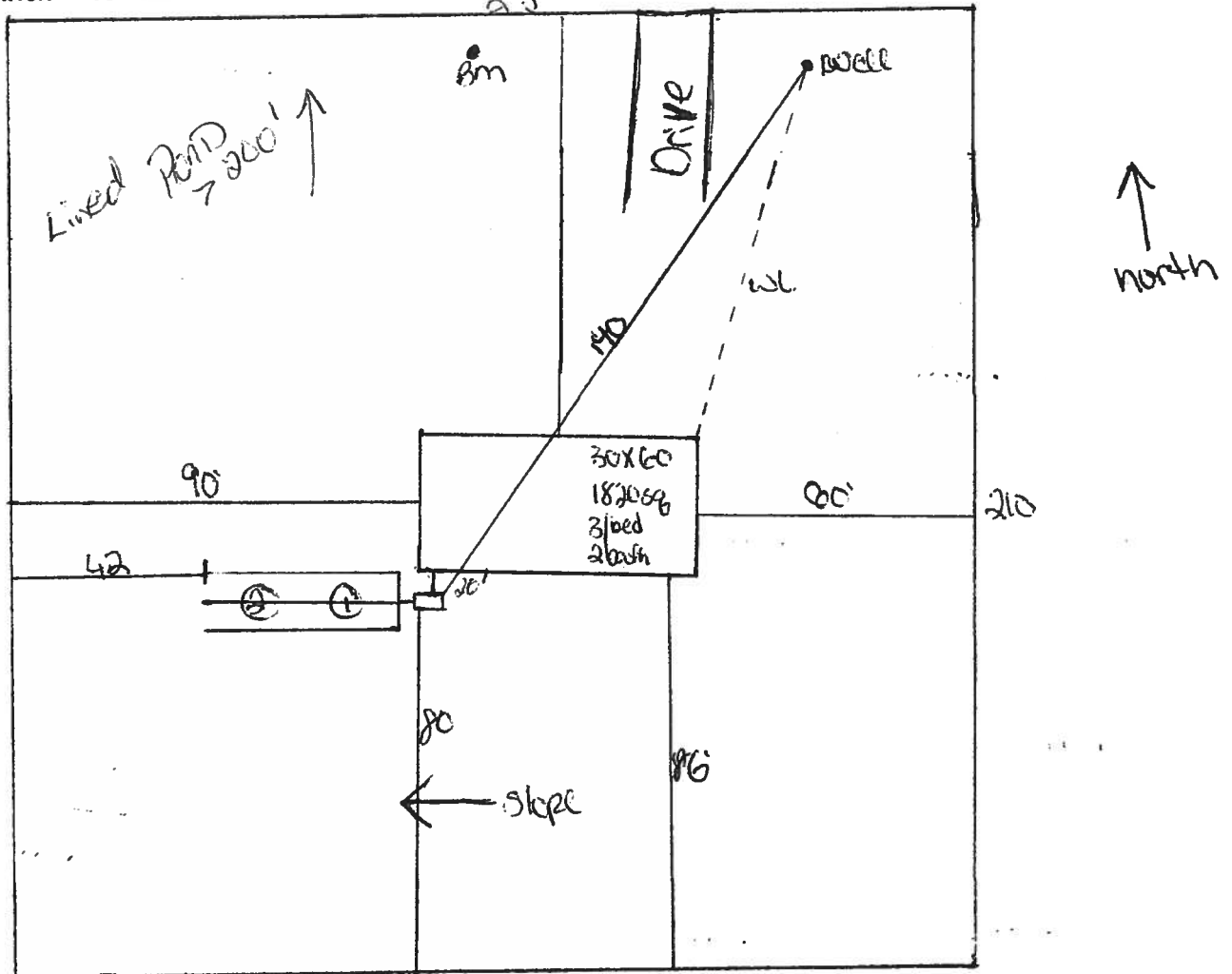

Notes:

1 of 76.69 AC.

Site Plan submitted by: Rich D F. El

MASTER CONTRACT

Plan Approved _____

Not Approved _____

Date _____

By _____ County Health Depa

ALL CHANGES MUST BE APPROVED BY THE COUNTY HEALTH DEPARTMENT

1" = 400 ft



Columbia County Property Appraiser

Jeff Hampton - Lake City, Florida 32055 | 386-758-1083

PARCEL: 17-5S-16-03635-000 - PASTURELAN (006200)

E1/2 OF NW1/4 EX RD R/W, EX 1.04 AC DESC ORB 960-2451. PROB #96-56-CP ORB 821-1853 THRU 821-1864, 821-670, 920-2138,

Name: KIRBY HUGH M

Site: 8612 SW COUNTY ROAD 240

Mail: 1322 SW CARPENTER RD

LAKE CITY, FL 32024

Sales

Info

NONE

2017 Certified Values

Land	\$0.00
Bldg	\$0.00
Assd	\$32,022.00
Exmpt	\$0.00
	Cnty: \$32,022
Taxbl	Other: \$32,022 Schl: \$32,022

NOTES:

This information, updated: 10/27/2017, was derived from data which was compiled by the Columbia County Property Appraiser Office solely for the governmental purpose of property assessment. This information should not be relied upon by anyone as a determination of the ownership of property or market value. No warranties, expressed or implied, are provided for the accuracy of the data herein, its use, or its interpretation. Although it is periodically updated, this information may not reflect the data currently on file in the Property Appraiser's office. The assessed values are NOT certified values and therefore are subject to change before being finalized for ad valorem assessment purposes.

powered by
GrizzlyLogic.com

Columbia County Property Appraiser

updated: 10/27/2017

2017 Tax Year

Parcel: 17-5S-16-03635-000

<< Next Lower Parcel Next Higher Parcel >>

Tax Collector

Tax Estimator

Property Card

Parcel List Generator

2017 TRIM (pdf)

Interactive GIS Map

Print

Search Result: 1 of 1

Owner & Property Info

Owner's Name	KIRBY HUGH M		
Mailing Address	1322 SW CARPENTER RD LAKE CITY, FL 32024		
Site Address	8612 SW COUNTY ROAD 240		
Use Desc. (code)	PASTURELAN (006200)		
Tax District	3 (County)	Neighborhood	17516
Land Area	76.690 ACRES	Market Area	02
Description	NOTE: This description is not to be used as the Legal Description for this parcel in any legal transaction.		
E1/2 OF NW1/4 EX RD R/W, EX 1.04 AC DESC ORB 980-2451. PROB #98-58-CP ORB 821-1853 THRU 821-1864, 821-670, 920-2138,			

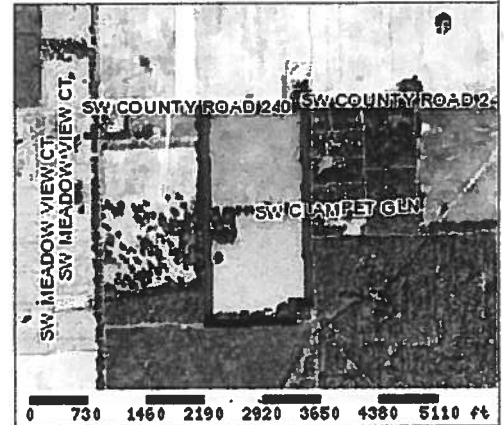
**Property & Assessment Values**

2017 Certified Values		
Mkt Land Value	cnt: (2)	\$0.00
Ag Land Value	cnt: (0)	\$18,022.00
Building Value	cnt: (0)	\$0.00
XFOB Value	cnt: (1)	\$14,000.00
Total Appraised Value		\$32,022.00
Just Value		\$202,945.00
Class Value		\$32,022.00
Assessed Value		\$32,022.00
Exempt Value		\$0.00
Total Taxable Value	Cnty: \$32,022 Other: \$32,022 Schl: \$32,022	

2018 Working Values			(...Hide Values)
Mkt Land Value	cnt: (2)	\$0.00	
Ag Land Value	cnt: (0)	\$18,022.00	
Building Value	cnt: (0)	\$0.00	
XFOB Value	cnt: (1)	\$14,000.00	
Total Appraised Value		\$32,022.00	
Just Value		\$221,840.00	
Class Value		\$32,022.00	
Assessed Value		\$32,022.00	
Exempt Value		\$0.00	
Total Taxable Value	Cnty: \$32,022 Other: \$32,022 Schl: \$32,022		

NOTE: 2018 Working Values are NOT certified values and therefore are subject to change before being finalized for ad valorem assessment purposes.

Sales History

Show Similar Sales within 1/2 mile

Sale Date	OR Book/Page	OR Code	Vacant / Improved	Qualified Sale	Sale RCode	Sale Price
NONE						

Building Characteristics

Bldg Item	Bldg Desc	Year Blt	Ext. Walls	Heated S.F.	Actual S.F.	Bldg Value
NONE						

Extra Features & Out Buildings

Code	Desc	Year Blt	Value	Units	Dims	Condition (% Good)
0040	BARN,POLE	2001	\$14,000.00	0005000.000	50 x 100 x 0	AP (030.00)

Land Breakdown

**STATE OF FLORIDA
DEPARTMENT OF HEALTH
APPLICATION FOR ONSITE SEWAGE DISPOSAL SYSTEM CONSTRUCTION PERMIT**

Permit Application Number 17-0705

----- by ----- **PART II - SITEPLAN** -----

Scale: 1 inch = 40 feet.

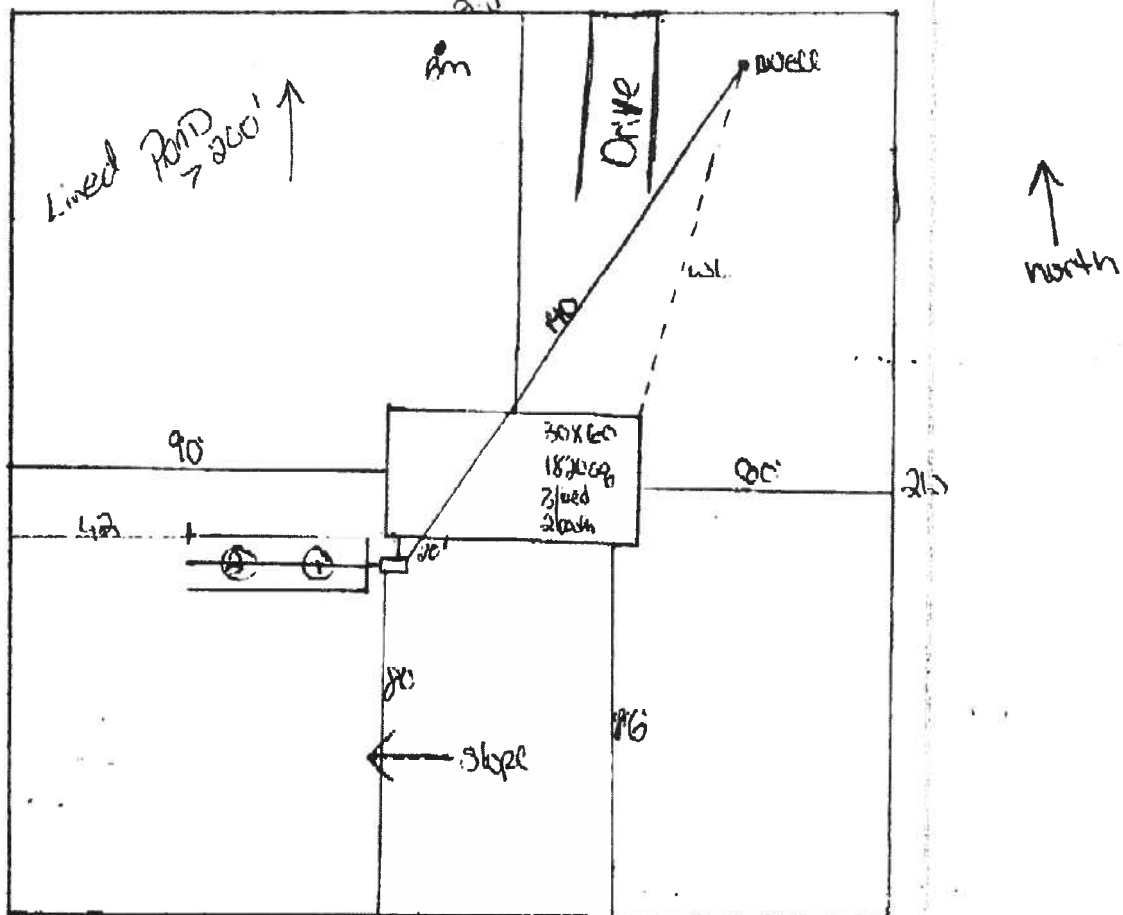

Notes:

1 of 76.69 AC.

Site Plan submitted by: By D F - El

MASTER CONTRACTOR

Plan Approved X Not Approved _____

Date 11/21/17

By [Signature] Chen

County Health Department

ALL CHANGES MUST BE APPROVED BY THE COUNTY HEALTH DEPARTMENT



STATE OF FLORIDA
DEPARTMENT OF HEALTH
ONSITE SEWAGE TREATMENT AND DISPOSAL
SYSTEM
APPLICATION FOR CONSTRUCTION PERMIT

PERMIT NO. 17-07051DATE PAID: 11/8/17FEE PAID: 310.00RECEIPT #: 1314585

APPLICATION FOR:

☒ New System ☐ Existing System ☐ Holding Tank ☐ Innovative
☐ Repair ☐ Abandonment ☐ Temporary ☐

APPLICANT: Hugh KirbyAGENT: ROCKY FORD, A & B CONSTRUCTIONTELEPHONE: 386-497-2311MAILING ADDRESS: 546 SW Dortch Street, FT. WHITE, FL, 32038

TO BE COMPLETED BY APPLICANT OR APPLICANT'S AUTHORIZED AGENT. SYSTEMS MUST BE CONSTRUCTED BY A PERSON LICENSED PURSUANT TO 489.105(3)(a) OR 489.552, FLORIDA STATUTES. IT IS THE APPLICANT'S RESPONSIBILITY TO PROVIDE DOCUMENTATION OF THE DATE THE LOT WAS CREATED OR PLATTED (MM/DD/YY) IF REQUESTING CONSIDERATION OF STATUTORY GRANDFATHER PROVISIONS.

PROPERTY INFORMATION

LOT: na BLOCK: na SUB: na PLATTED: _____PROPERTY ID #: 17-5S-16-03635-000 ZONING: / I/M OR EQUIVALENT: ☐ Y / ☒ NPROPERTY SIZE: 76.69 ACRES WATER SUPPLY: ☒ PRIVATE PUBLIC ☐ $\leq 2000\text{GPD}$ ☐ $> 2000\text{GPD}$ IS SEWER AVAILABLE AS PER 381.0065, FS? ☒ Y / ☐ N DISTANCE TO SEWER: / FTPROPERTY ADDRESS: SW Carpenter Rd

DIRECTIONS TO PROPERTY: TR W Duval St, TL SW Main Blvd, Slight Right FL 47 S, TR
Co Rd 240, TL Carpenter Rd. Property on Left 0.3 miles.

BUILDING INFORMATION

☒ RESIDENTIAL ☐ COMMERCIAL

Unit No	Type of Establishment	No. of Bedrooms	Building Area Sqft	Commercial/Institutional System Design Table 1, Chapter 64E-6, FAC
1	SF Residential	3	1800	
2				
3				

☐ Floor/Equipment Drains ☐ Other (Specify) _____SIGNATURE: Rory D. Ford DATE: 11/3/2017

DH 4015, 08/09 (Obsoletes previous editions which may not be used)
Incorporated 64E-6.001, FAC

District No. 1 - Ronald Williams
District No. 2 - Rusty DePratter
District No. 3 - Bucky Nash
District No. 4 - Everett Phillips
District No. 5 - Tim Murphy

BOARD OF COUNTY COMMISSIONERS • COLUMBIA COUNTY



Address Assignment and Maintenance Document

To maintain the county wide Addressing Policy you must make application for a 9-1-1 Address at the time you apply for a building permit. The established standards for addressing and posting numbers to all principal buildings, dwellings, businesses and industries are contained in Columbia County Ordinance 2001-9. The addressing system is to enable Emergency Services Agencies to locate you in an emergency, and to assist the United States Postal Service and the public in the timely and efficient provision of services to residents and businesses of Columbia County

Date/Time Issued: **11/29/2017 2:03:41 PM**
Address: **356 SW CARPENTER Rd**
City: **LAKE CITY**
State: **FL**
Zip Code **32024**

Parcel ID **03635-000**

REMARKS: Address for proposed structure on parcel. 2nd Address on this parcel.

NOTICE: THIS ADDRESS WAS ISSUED BASED ON LOCATION AND ACCESS INFORMATION RECEIVED FROM THE REQUESTER. SHOULD, AT A LATER DATE, THE LOCATION AND/OR ACCESS INFORMATION BE FOUND TO BE IN ERROR OR CHANGED, THIS ADDRESS IS SUBJECT TO CHANGE.

Address Issued By: **Signed:/ Matt Crews**

Columbia County GIS/911 Addressing Coordinator

**COLUMBIA COUNTY
911 ADDRESSING / GIS DEPARTMENT**

263 NW Lake City Ave., Lake City, FL 32055 Telephone: (386) 758-1125
Email: gis@columbiacountyfla.com

*Huck
Kinsley*

