



STATE OF FLORIDA  
DEPARTMENT OF HEALTH  
ONSITE SEWAGE TREATMENT AND DISPOSAL  
SYSTEM  
APPLICATION FOR CONSTRUCTION PERMIT

FW

CR # 10-7913

PERMIT NO. 20-1037  
DATE PAID: 12/22/20  
FEE PAID: 318.00  
RECEIPT #: 1609361

APPLICATION FOR:

☒ New System ☐ Existing System ☐ Holding Tank ☐ Innovative  
☐ Repair ☐ Abandonment ☐ Temporary ☐

APPLICANT: WILLIAM RODGERS

AGENT: SUWANNEE SEPTIC & SITEWORK

TELEPHONE: (239) 910-7555

MAILING ADDRESS: 2215 CR 249

LIVE OAK

FL 32060

TO BE COMPLETED BY APPLICANT OR APPLICANT'S AUTHORIZED AGENT. SYSTEMS MUST BE CONSTRUCTED BY A PERSON LICENSED PURSUANT TO 489.105(3)(m) OR 489.552, FLORIDA STATUTES. IT IS THE APPLICANT'S RESPONSIBILITY TO PROVIDE DOCUMENTATION OF THE DATE THE LOT WAS CREATED OR PLATTED (MM/DD/YY) IF REQUESTING CONSIDERATION OF STATUTORY GRANDFATHER PROVISIONS.

PROPERTY INFORMATION

LOT: N/A BLOCK: N/A SUBDIVISION: METES AND BOUNDS PLATTED: \_\_\_\_\_

PROPERTY ID #: 14-7S-16-04215-003 ZONING: AG I/M OR EQUIVALENT: ☐ NO ☐

PROPERTY SIZE: 10.000 ACRES WATER SUPPLY: ☒ PRIVATE PUBLIC ☐  $\leq 2000$  GPD ☐  $> 2000$  GPD

IS SEWER AVAILABLE AS PER 381.0065, FS? ☐ NO ☐ DISTANCE TO SEWER: N/A FT

PROPERTY ADDRESS: 522 SW HORNET CT.

DIRECTIONS TO PROPERTY:

TAKE US 27 EAST FROM FT WHITE, TURN RIGHT AT SW SHILOH ST. TURN RIGHT ON SW HORNET CT (UNMARKED) SITE ON RIGHT IN CORNER.

BUILDING INFORMATION ☒ RESIDENTIAL ☐ COMMERCIAL

Unit No.	Type of Establishment	No. of Bedrooms	Building Area Sqft	Commercial/Institutional System Design Table 1, Chapter 64E-6, FAC
1	<u>MOBILE HOME</u>	<u>4</u>	<u>2,280</u>	
2				
3				
4				

☐ Floor/Equipment Drains ☐ Other (Specify) \_\_\_\_\_

SIGNATURE: Richard Watson

DATE: 12/22/20

Application for Onsite Sewage Disposal System  
Construction Permit. Part II Site Plan  
Permit Application Number: 20-1037

ALL CHANGES MUST BE APPROVED BY THE COUNTY HEALTH UNIT

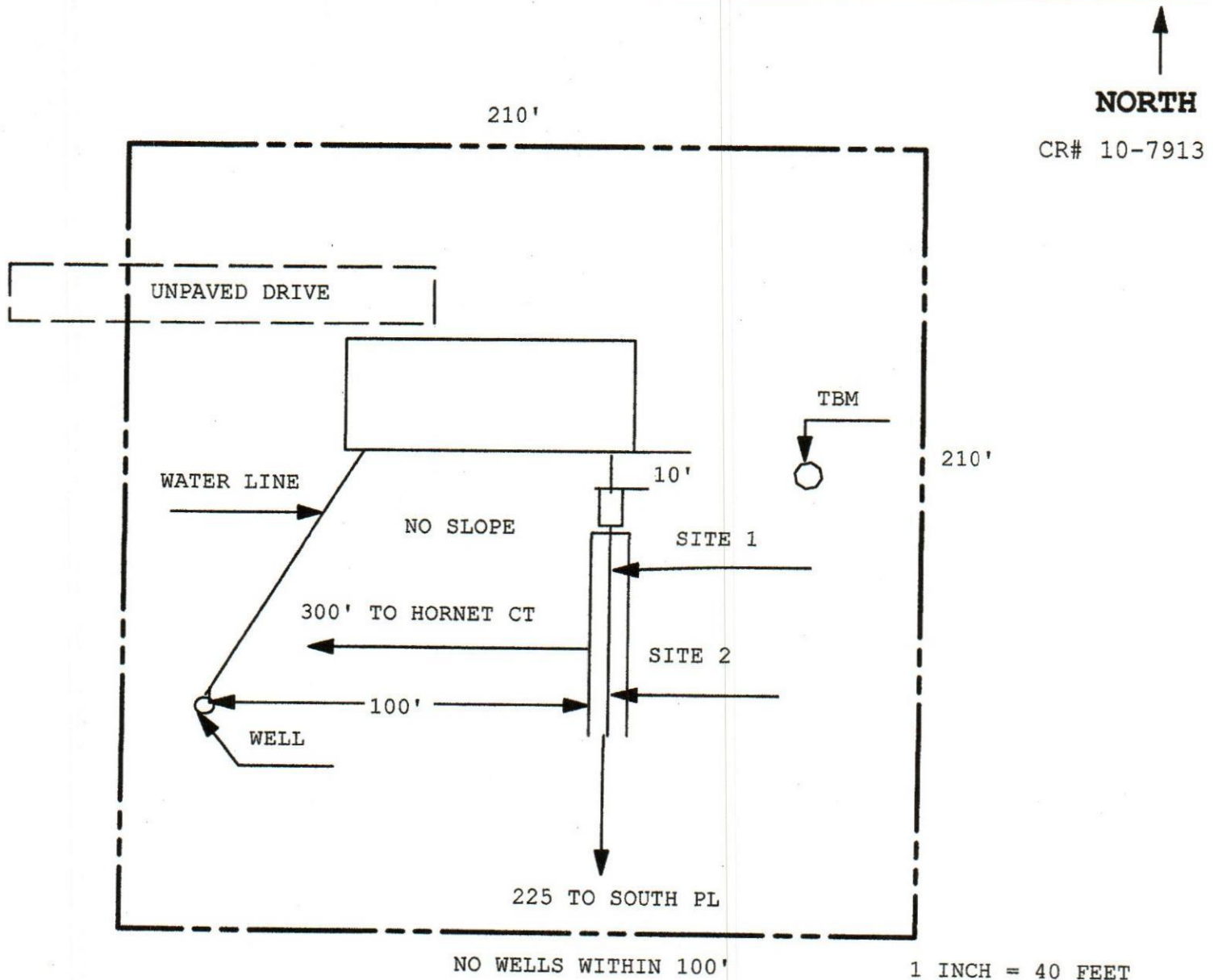

Site Plan Submitted By Paul Hays Date 12/24/20  
Plan Approved X Not Approved \_\_\_\_\_ Date 12/28/20

By [Signature] Columbia CPHU

Notes: \_\_\_\_\_