

PH 1525160615005

Deborah Blankenbaker

N  
4  
1"=100'  
JHL

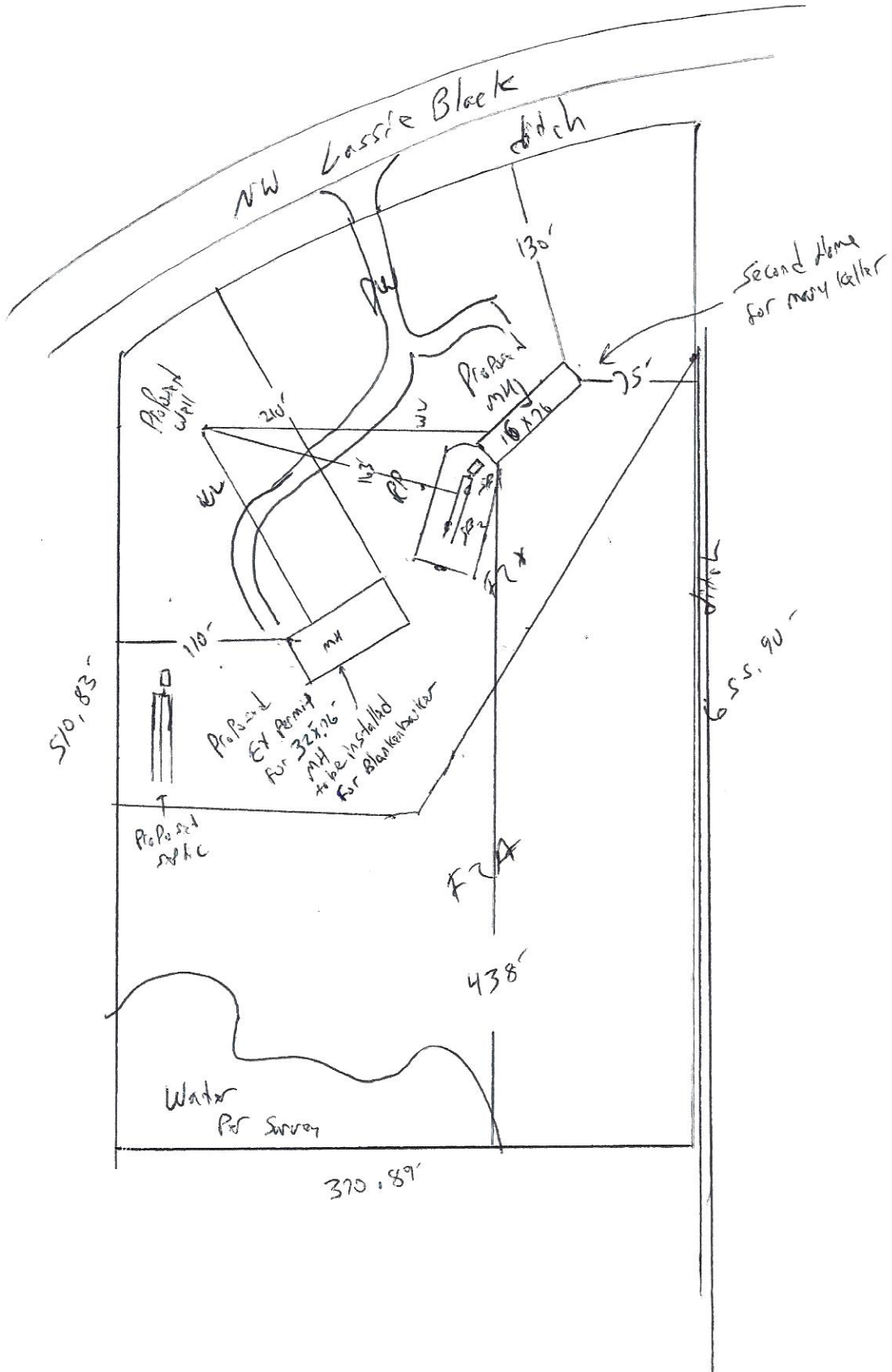

TERRANCE K. & DEBORAH L. BLANKENBAKER  
HILL LAW ASSOCIATES, PLLC  
OLD REPUBLIC NATIONAL TITLE INSURANCE COMPANY

## SURVEYOR'S CERTIFICATION

I HEREBY CERTIFY THAT THIS SURVEY WAS MADE UNDER MY RESPONSIBLE CHARGE AND MEETS THE MINIMUM TECHNICAL STANDARDS AS SET FORTH BY THE FLORIDA BOARD OF PROFESSIONAL SURVEYORS AND MAPPERS IN CHAPTER 5A-17, FLORIDA ADMINISTRATIVE CODE, PURSUANT TO SECTION 472.027, FLORIDA STATUTES.

12/22/2020  
FIELD SURVEY DATE12/23/2020  
DEAWING DATAL. SCOTT BRITT, P.S.M.  
CERTIFICATION # 5757

AND MAPPER THIS DRAWING, SKETCH, PLAT OR MAP IS FOR INFORMATION PURPOSES ONLY AND IS NOT VALID UNLESS IT BEARS THE ORIGINAL SIGNATURE AND THE ORIGINAL RAISED SEAL OF A FLORIDA LICENSED SURVEYOR.

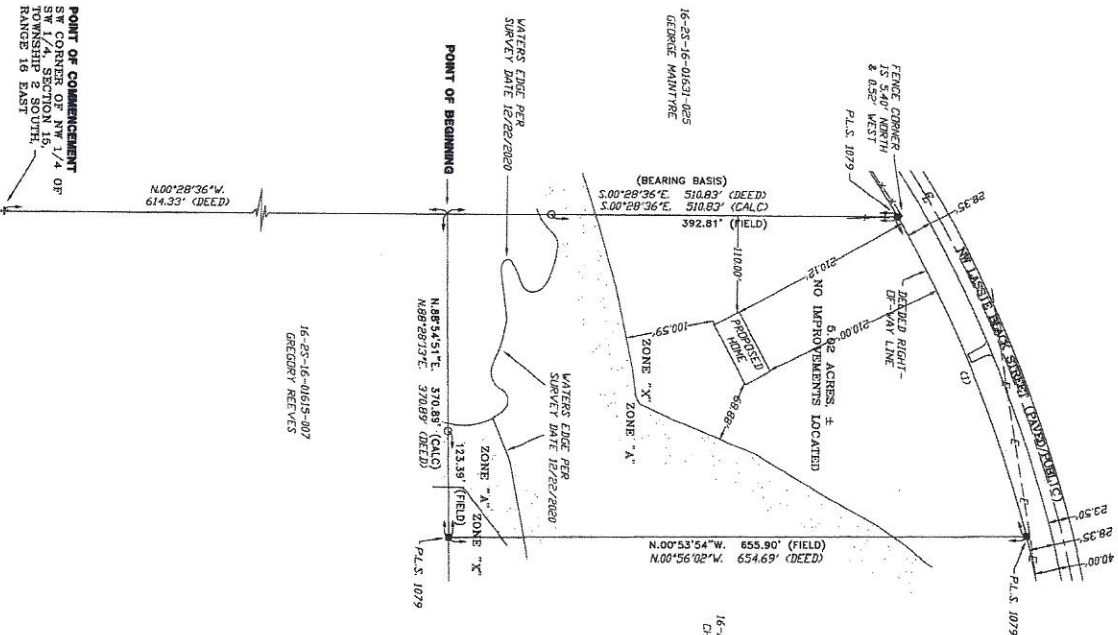

SCALE: 1" = 100'

0 25 50 75 100

GRAPHIC SCALE

N

# SYMBOL LEGEND:

1	TYPE CONCRETE MONUMENT TOWER	6	CENTRAL LINE
2	TYPE CONCRETE MONUMENT SET	7	—E— ELECTRIC LINES
3	TYPE BRICK MONUMENT SET	8	—X— GAS PIPES
4	TYPE BRICK MONUMENT SET	9	—O— WATER MAIN TUBES
5	TYPE BRICK MONUMENT SET	10	—D— DRAINAGE
11	TYPE BRICK MONUMENT SET	11	SECTION LINE
12	CALCULATED PROPERTY CORNER	12	—P— PLAT
13	MAIL & PIPE	13	AS PER A REAT. OF RECORD
14	POWER POLE	14	(DEED) AS PER A REAT. OF RECORD
15	WATER TOWER	15	(CALC.) AS PER CALCULATIONS
16	UTILITY BOX	16	(FIELD) AS PER FIELD MEASUREMENTS
17	VEIL	17	PERMANENT MEASUREMENTS
18	STAKE	18	PERMANENT MEASUREMENTS
19	STAKE	19	PERMANENT MEASUREMENTS
20	STAKE	20	PERMANENT MEASUREMENTS
21	STAKE	21	PERMANENT MEASUREMENTS
22	STAKE	22	PERMANENT MEASUREMENTS
23	STAKE	23	PERMANENT MEASUREMENTS
24	STAKE	24	PERMANENT MEASUREMENTS
25	STAKE	25	PERMANENT MEASUREMENTS
26	STAKE	26	PERMANENT MEASUREMENTS
27	STAKE	27	PERMANENT MEASUREMENTS
28	STAKE	28	PERMANENT MEASUREMENTS
29	STAKE	29	PERMANENT MEASUREMENTS
30	STAKE	30	PERMANENT MEASUREMENTS
31	STAKE	31	PERMANENT MEASUREMENTS
32	STAKE	32	PERMANENT MEASUREMENTS
33	STAKE	33	PERMANENT MEASUREMENTS
34	STAKE	34	PERMANENT MEASUREMENTS
35	STAKE	35	PERMANENT MEASUREMENTS
36	STAKE	36	PERMANENT MEASUREMENTS
37	STAKE	37	PERMANENT MEASUREMENTS
38	STAKE	38	PERMANENT MEASUREMENTS
39	STAKE	39	PERMANENT MEASUREMENTS
40	STAKE	40	PERMANENT MEASUREMENTS
41	STAKE	41	PERMANENT MEASUREMENTS
42	STAKE	42	PERMANENT MEASUREMENTS
43	STAKE	43	PERMANENT MEASUREMENTS
44	STAKE	44	PERMANENT MEASUREMENTS
45	STAKE	45	PERMANENT MEASUREMENTS
46	STAKE	46	PERMANENT MEASUREMENTS
47	STAKE	47	PERMANENT MEASUREMENTS
48	STAKE	48	PERMANENT MEASUREMENTS
49	STAKE	49	PERMANENT MEASUREMENTS
50	STAKE	50	PERMANENT MEASUREMENTS
51	STAKE	51	PERMANENT MEASUREMENTS
52	STAKE	52	PERMANENT MEASUREMENTS
53	STAKE	53	PERMANENT MEASUREMENTS
54	STAKE	54	PERMANENT MEASUREMENTS
55	STAKE	55	PERMANENT MEASUREMENTS
56	STAKE	56	PERMANENT MEASUREMENTS
57	STAKE	57	PERMANENT MEASUREMENTS
58	STAKE	58	PERMANENT MEASUREMENTS
59	STAKE	59	PERMANENT MEASUREMENTS
60	STAKE	60	PERMANENT MEASUREMENTS
61	STAKE	61	PERMANENT MEASUREMENTS
62	STAKE	62	PERMANENT MEASUREMENTS
63	STAKE	63	PERMANENT MEASUREMENTS
64	STAKE	64	PERMANENT MEASUREMENTS
65	STAKE	65	PERMANENT MEASUREMENTS
66	STAKE	66	PERMANENT MEASUREMENTS
67	STAKE	67	PERMANENT MEASUREMENTS
68	STAKE	68	PERMANENT MEASUREMENTS
69	STAKE	69	PERMANENT MEASUREMENTS
70	STAKE	70	PERMANENT MEASUREMENTS
71	STAKE	71	PERMANENT MEASUREMENTS
72	STAKE	72	PERMANENT MEASUREMENTS
73	STAKE	73	PERMANENT MEASUREMENTS
74	STAKE	74	PERMANENT MEASUREMENTS
75	STAKE	75	PERMANENT MEASUREMENTS
76	STAKE	76	PERMANENT MEASUREMENTS
77	STAKE	77	PERMANENT MEASUREMENTS
78	STAKE	78	PERMANENT MEASUREMENTS
79	STAKE	79	PERMANENT MEASUREMENTS
80	STAKE	80	PERMANENT MEASUREMENTS
81	STAKE	81	PERMANENT MEASUREMENTS
82	STAKE	82	PERMANENT MEASUREMENTS
83	STAKE	83	PERMANENT MEASUREMENTS
84	STAKE	84	PERMANENT MEASUREMENTS
85	STAKE	85	PERMANENT MEASUREMENTS
86	STAKE	86	PERMANENT MEASUREMENTS
87	STAKE	87	PERMANENT MEASUREMENTS
88	STAKE	88	PERMANENT MEASUREMENTS
89	STAKE	89	PERMANENT MEASUREMENTS
90	STAKE	90	PERMANENT MEASUREMENTS
91	STAKE	91	PERMANENT MEASUREMENTS
92	STAKE	92	PERMANENT MEASUREMENTS
93	STAKE	93	PERMANENT MEASUREMENTS
94	STAKE	94	PERMANENT MEASUREMENTS
95	STAKE	95	PERMANENT MEASUREMENTS
96	STAKE	96	PERMANENT MEASUREMENTS
97	STAKE	97	PERMANENT MEASUREMENTS
98	STAKE	98	PERMANENT MEASUREMENTS
99	STAKE	99	PERMANENT MEASUREMENTS
100	STAKE	100	PERMANENT MEASUREMENTS

CURVE TABLE						
NO.	RADIUS	DEL. TA	ARC	TANGENT	CHORD	CHORD BEAR
1	1432.39'	15°51'32"	396.47'	199.51'	395.21'	5.67°22'30"W
1	1432.39'	15°51'32"	396.47'	199.51'	395.21'	5.67°22'30"W

CURVE TABLE

[illegible]

## SURVEYOR'S NOTES

- [illegible]

CERTIFIED TO:

TERRANCE K. & DEBORAH L. BLANKENBAKER  
HILL LAW ASSOCIATES, PLLC  
OLD REPUBLIC NATIONAL TITLE INSURANCE COMPANY

## SURVEYOR'S CERTIFICATION

I HEREBY CERTIFY THAT THIS SURVEY WAS MADE UNDER MY RESPONSIBLE CHARGE AND MEETS THE MINIMUM TECHNICAL STANDARDS AS SET FORTH BY THE FLORIDA BOARD OF PROFESSIONAL SURVEYORS AND MAPPERS IN CHAPTER 5A-17, FLORIDA ADMINISTRATIVE CODE, PURSUANT TO SECTION 472.027, FLORIDA STATUTES.

12/22/2020  
FIELD SURVEY DATE12/23/2020  
DEAWING DATAL. SCOTT BRITT, P.S.M.  
CERTIFICATION # 5757

AND MAPPER THIS DRAWING, SKETCH, PLAT OR MAP IS FOR INFORMATION PURPOSES ONLY AND IS NOT VALID UNLESS IT BEARS THE ORIGINAL SIGNATURE AND THE ORIGINAL RAISED SEAL OF A FLORIDA LICENSED SURVEYOR.



BRITT SURVEYING  
& MAPPING, LLC

www.borlittsurvey.com

LAKE CITY, FLORIDA, 32025

RIDA, 32025

WORK ORDER # **L-27147**