

# Columbia County, FLA - Building & Zoning Property Map

Printed: Wed Dec 27 2023 16:29:37 GMT-0500 (Eastern Standard Time)

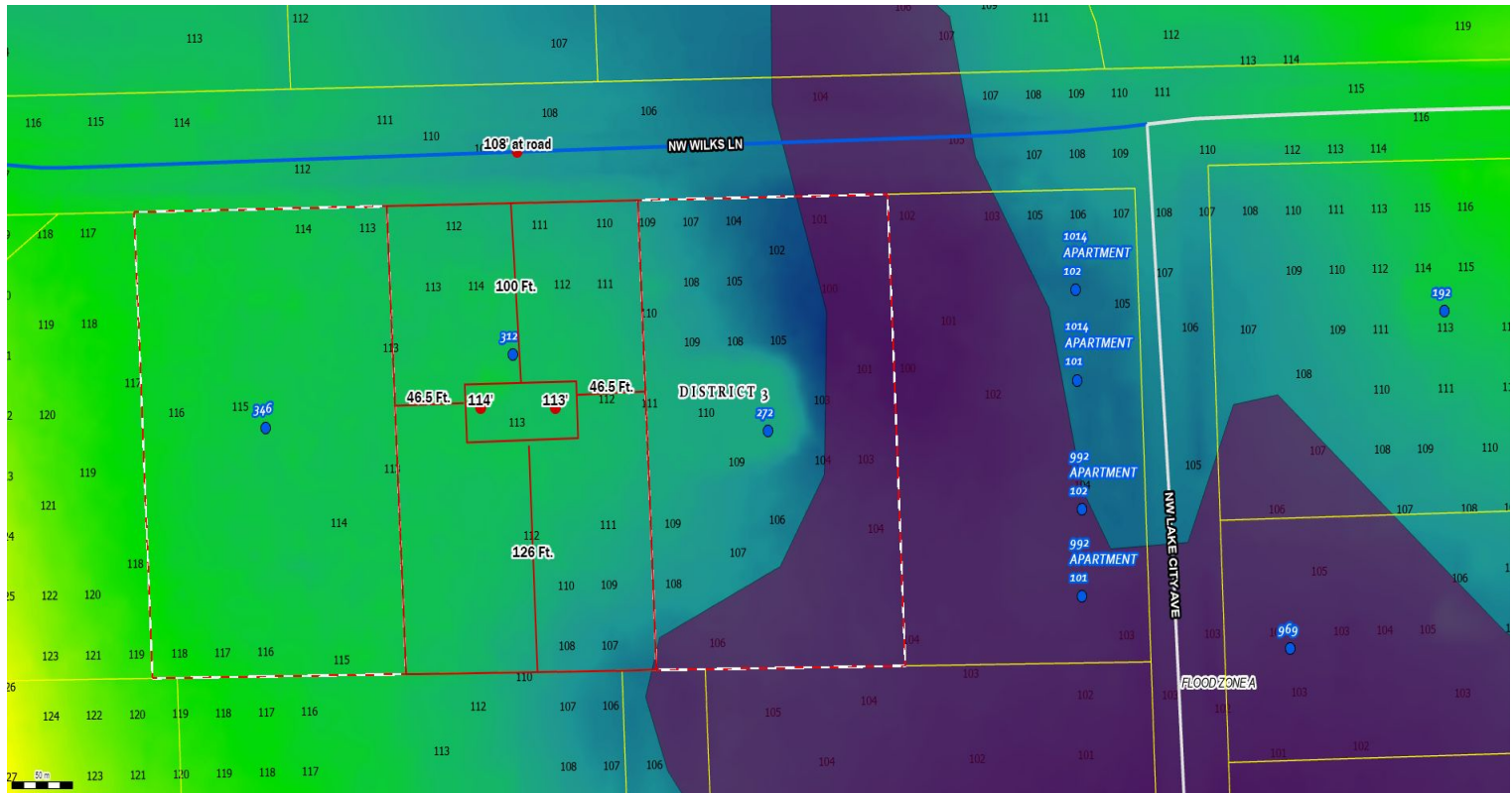

Parcel No: 27-3S-16-02323-003  
Owner: STARS & STRIPES MOBILE HOME SALES, INC,  
Subdivision: PINE RIDGE ESTATES  
Lot: 3  
Acres: 1.02538145  
Deed Acres:  
District: District 3 Robbie Hollingsworth  
Future Land Uses: Industrial, Residential - Low  
Flood Zones: A,  
Official Zoning Atlas: I, RSF/MH-2

All data, information, and maps are provided "as is" without warranty or any representation of accuracy, timeliness of completeness. Columbia County, FL makes no warranties, express or implied, as to the use of the information obtained here. There are no implies warranties of merchantability or fitness for a particular purpose. The requester acknowledges and accepts all limitations, including the fact that the data, information, and maps are dynamic and in a constant state of maintenance, and update.