



STATE OF FLORIDA
DEPARTMENT OF ENVIRONMENTAL PROTECTION
ONSITE SEWAGE TREATMENT AND DISPOSAL
SYSTEM (OSTDS)

Revised

PERMIT NO. 24-0327
DATE PAID: 4/9/24
FEE PAID: 318.00
RECEIPT #: 2065495

APPLICATION FOR CONSTRUCTION PERMIT

APPLICATION FOR:

☒ New System ☐ Existing System ☐ Holding Tank ☐ Innovative
☐ Repair ☐ Abandonment ☐ Temporary ☐

APPLICANT

Curtis & Mary Ann Harlow

EMAIL: rockyford@

AGENT:

A&B Construction

windstream.net

TELEPHONE: 386-497-2311

MAILING ADDRESS:

546 SW Dortch St, Ft. White, FL. 32038

TO BE COMPLETED BY APPLICANT OR APPLICANT'S AUTHORIZED AGENT. SYSTEMS MUST BE CONSTRUCTED BY A PERSON LICENSED PURSUANT TO 489.105(3)(m) OR 489.552, FLORIDA STATUTES. IT IS THE APPLICANT'S RESPONSIBILITY TO PROVIDE DOCUMENTATION OF THE DATE THE LOT WAS CREATED OR PLATTED (MM/DD/YY) IF REQUESTING CONSIDERATION OF STATUTORY GRANDFATHER PROVISIONS.

PROPERTY INFORMATION

OSTDS REMEDIATION PLAN? [Y / N]

LOT: 7 BLOCK: NA SUBDIVISION: West Paces PLATTED: _____

PROPERTY ID #: 32-3S-1b-02431-207 ZONING: _____ I/M OR EQUIVALENT: [Y / N]

PROPERTY SIZE: 5.37 ACRES WATER SUPPLY: ☒ PRIVATE PUBLIC ☐ ≤ 2000 GPD ☐ > 2000 GPD

IS SEWER AVAILABLE AS PER 381.0065, FS? [Y / N] DISTANCE TO SEWER: NA FT

PROPERTY ADDRESS: SW Paces Glen, Lake City, FL.

DIRECTIONS TO PROPERTY: TR onto US-90 W, TL onto
SW Birley Ave, TL onto SW Paces Glen.

BUILDING INFORMATION

☒ RESIDENTIAL ☐ COMMERCIAL

Unit No	Type of Establishment	No. of Bedrooms	Building Area Sqft	Commercial/Institutional System Design Table I, Chapter 62-6, FAC
1	SF Residential	2	2439	
2	Barn (open)	0	42x40	-not H&C
3				
4				

REVISED
5/6/24

[] Floor/Equipment Drains [] Other (Specify) _____

SIGNATURE: _____

William A. Bishop II

DATE: _____

5-6-24

DEP 4015, 06-21-2022 (Obsoletes previous editions which may not be used)

Incorporated 62-6.004, FAC

Page 1 of 4

↑N

Revised

24-0327 Harlow
lin=40 ft.
5-6-24

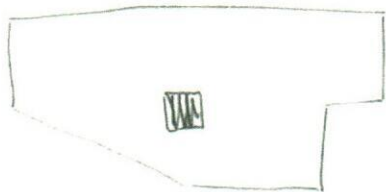

1 acre of 5.37

not actual
prop. line

lin

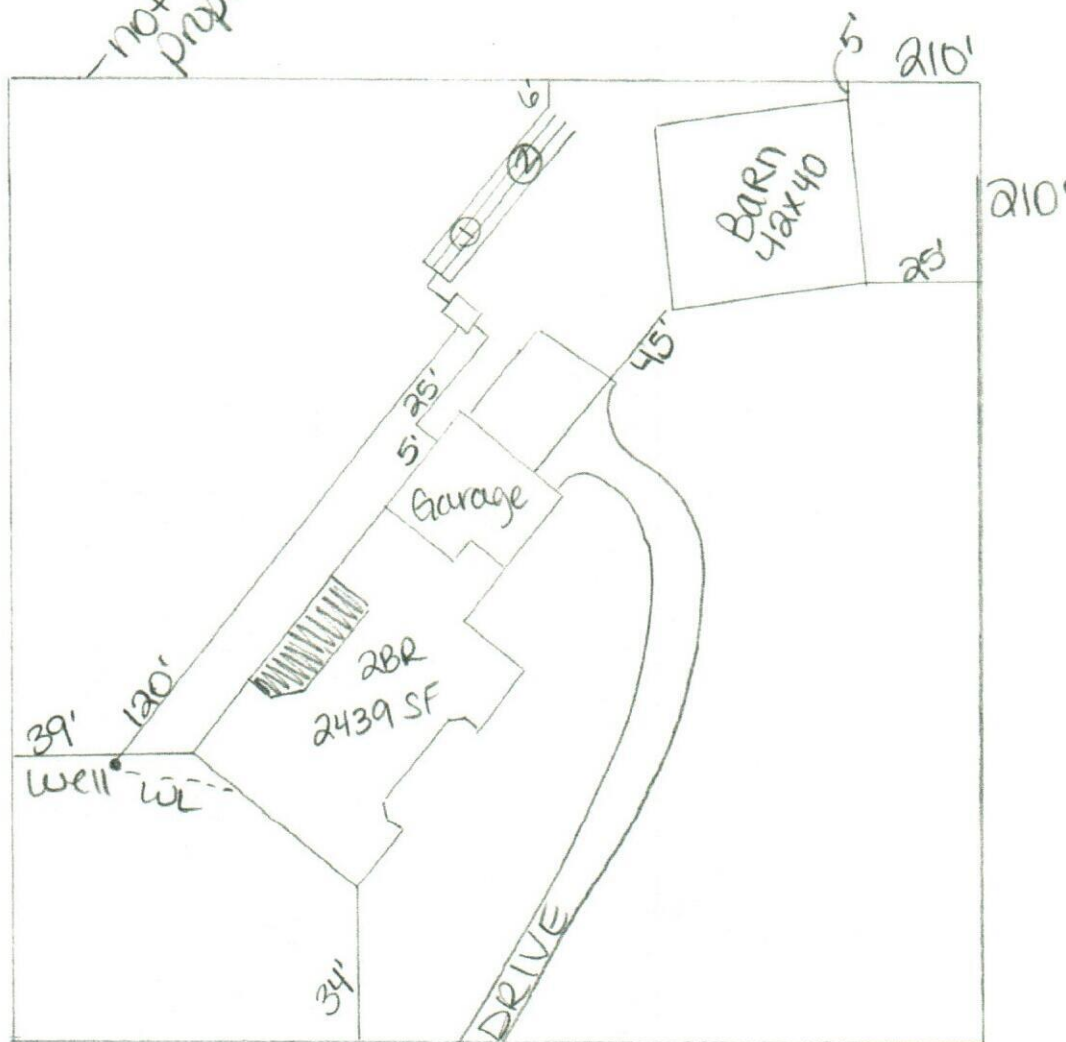

SW Paces Glen

William D. Bishop II

24-2327 Harlow

Barn
floorplan

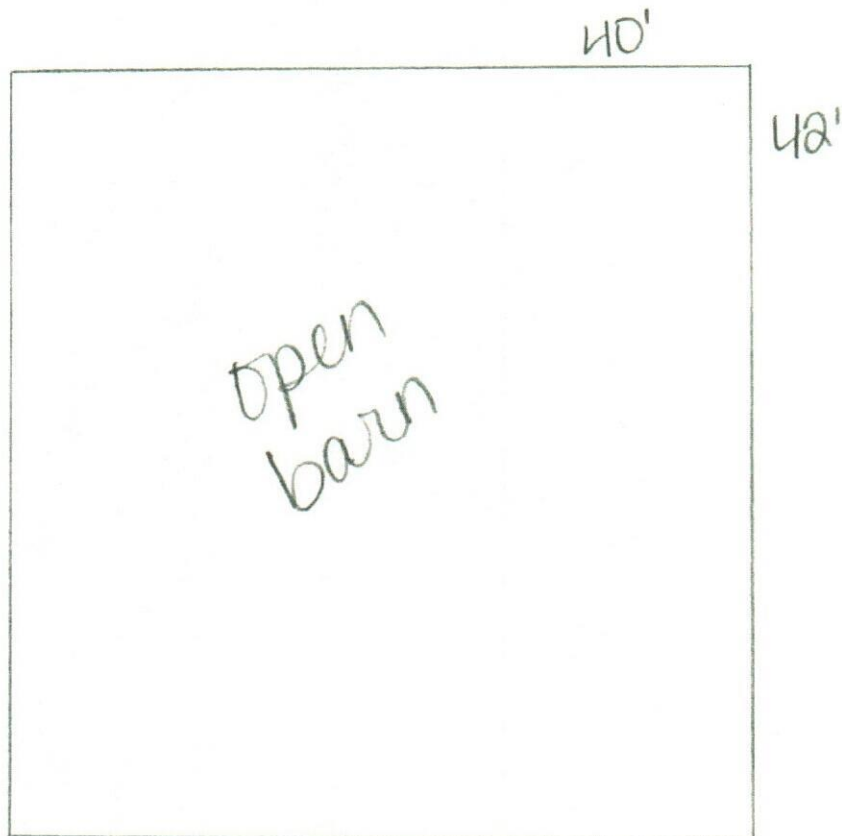

William C. Bishop II

REVISED
5/6/24