



STATE OF FLORIDA
DEPARTMENT OF ENVIRONMENTAL PROTECTION
ONSITE SEWAGE TREATMENT AND DISPOSAL
SYSTEM (OSTDS)

FW

880282400990

PERMIT NO. 24-0749
DATE PAID: 425.00
FEE PAID: 10/2/24
RECEIPT #: 2159904

APPLICATION FOR CONSTRUCTION PERMIT

APPLICATION FOR:

[☒] New System [☐] Existing System [☐] Holding Tank [☐] Innovative
[☐] Repair [☐] Abandonment [☐] Temporary [☐]

APPLICANT: Michelle Kline EMAIL: Corey.amira@yahoo.com

AGENT: Corey Amira TELEPHONE: 352-870-9068

MAILING ADDRESS: 14901 Main Street Alachua, FL 32615

TO BE COMPLETED BY APPLICANT OR APPLICANT'S AUTHORIZED AGENT. SYSTEMS MUST BE CONSTRUCTED BY A PERSON LICENSED PURSUANT TO 489.105(3)(m) OR 489.552, FLORIDA STATUTES. IT IS THE APPLICANT'S RESPONSIBILITY TO PROVIDE DOCUMENTATION OF THE DATE THE LOT WAS CREATED OR PLATTED (MM/DD/YY) IF REQUESTING CONSIDERATION OF STATUTORY GRANDFATHER PROVISIONS.

PROPERTY INFORMATION

OSTDS REMEDIATION PLAN? [Y / N]

LOT: BLOCK: SUBDIVISION: PLATTED:

PROPERTY ID #: 04-B-17-09891-008 ZONING: I/M OR EQUIVALENT: [Y / ☒ N]

PROPERTY SIZE: 4.74 ACRES WATER SUPPLY: [☒] PRIVATE PUBLIC [☐] <=2000GPD [☐] >2000GPD

IS SEWER AVAILABLE AS PER 381.0065, FS? [Y / ☒ N] DISTANCE TO SEWER: N/A FT

PROPERTY ADDRESS: 20364 S US Hwy 441 High Springs

DIRECTIONS TO PROPERTY: Head South on 441. Property will be on right just past old bellamy road.

BUILDING INFORMATION

[☒] RESIDENTIAL [☐] COMMERCIAL

Unit No	Type of Establishment	No. of Bedrooms	Building Area Sqft	Commercial/Institutional System Design Table I, Chapter 62-6, FAC
1	SFR	3	2,320	
2				
3				
4				

[☐] Floor/Equipment Drains [☐] Other (Specify)

SIGNATURE: DATE: 8/2/24



STATE OF FLORIDA
DEPARTMENT OF HEALTH
ONSITE SEWAGE TREATMENT AND DISPOSAL
SYSTEM

PERMIT #: 12-SC-3015121
APPLICATION #: AP2159904
DATE PAID: 10/7/24
FEE PAID: 425.00
RECEIPT #:
DOCUMENT #: PR2183991

CONSTRUCTION PERMIT FOR: OSTDS New

APPLICANT: MICHELLE**24-0749 KLINE

PROPERTY ADDRESS: 20364 S US HWY 441 High Springs, FL 32643

LOT: BLOCK: SUBDIVISION:

PROPERTY ID #: 09891-008 [SECTION, TOWNSHIP, RANGE, PARCEL NUMBER]
[OR TAX ID NUMBER]

SYSTEM MUST BE CONSTRUCTED IN ACCORDANCE WITH SPECIFICATIONS AND STANDARDS OF SECTION 381.0065, F.S., AND CHAPTER 64E-6, F.A.C. DEPARTMENT APPROVAL OF SYSTEM DOES NOT GUARANTEE SATISFACTORY PERFORMANCE FOR ANY SPECIFIC PERIOD OF TIME. ANY CHANGE IN MATERIAL FACTS, WHICH SERVED AS A BASIS FOR ISSUANCE OF THIS PERMIT, REQUIRE THE APPLICANT TO MODIFY THE PERMIT APPLICATION. SUCH MODIFICATIONS MAY RESULT IN THIS PERMIT BEING MADE NULL AND VOID. ISSUANCE OF THIS PERMIT DOES NOT EXEMPT THE APPLICANT FROM COMPLIANCE WITH OTHER FEDERAL, STATE, OR LOCAL PERMITTING REQUIRED FOR DEVELOPMENT OF THIS PROPERTY.

SYSTEM DESIGN AND SPECIFICATIONS

T [1,050] GALLONS / GPD New Multi-Chambered Septic CAPACITY
A [] GALLONS / GPD N/A CAPACITY
N [] GALLONS GREASE INTERCEPTOR CAPACITY [MAXIMUM CAPACITY SINGLE TANK:1250 GALLONS]
K [] GALLONS DOSING TANK CAPACITY [] GALLONS @ [] DOSES PER 24 HRS #Pumps []

D [500] SQUARE FEET Drainfield SYSTEM
R [] SQUARE FEET N/A SYSTEM

A TYPE SYSTEM: [X] STANDARD [] FILLED [] MOUND []
I CONFIGURATION: [X] TRENCH [] BED []

F LOCATION OF BENCHMARK: Nail in tree w/ pink ribbon S of system site

I ELEVATION OF PROPOSED SYSTEM SITE [17.00] [INCHES] / FT [] [ABOVE / BELOW] BENCHMARK/REFERENCE POINT
E BOTTOM OF DRAINFIELD TO BE [47.00] [INCHES] / FT [] [ABOVE / BELOW] BENCHMARK/REFERENCE POINT

L
D FILL REQUIRED: [0.00] INCHES EXCAVATION REQUIRED: [] INCHES

O The system is sized for 3 bedrooms with a maximum occupancy of 6 persons (2 per bedroom), for a total estimated flow of 400 gpd.

T
H
E
R
SPECIFICATIONS BY: Sean P Havens TITLE: Environmental Specialist I

APPROVED BY: [Signature] TITLE: Environmental Specialist I Columbia CHD

DATE ISSUED: 11/07/2024 EXPIRATION DATE: 05/07/2026

DEP 4015, 06-21-2022 (Obsoletes previous editions which may not be used)
Incorporated 62-6.004, FAC

KR

24-0749

BOUNDARY SURVEY / LOT SPLIT

IN SECTION 4, TOWNSHIP 7 SOUTH, RANGE 11 EAST, COLUMBIA COUNTY, FLORIDA

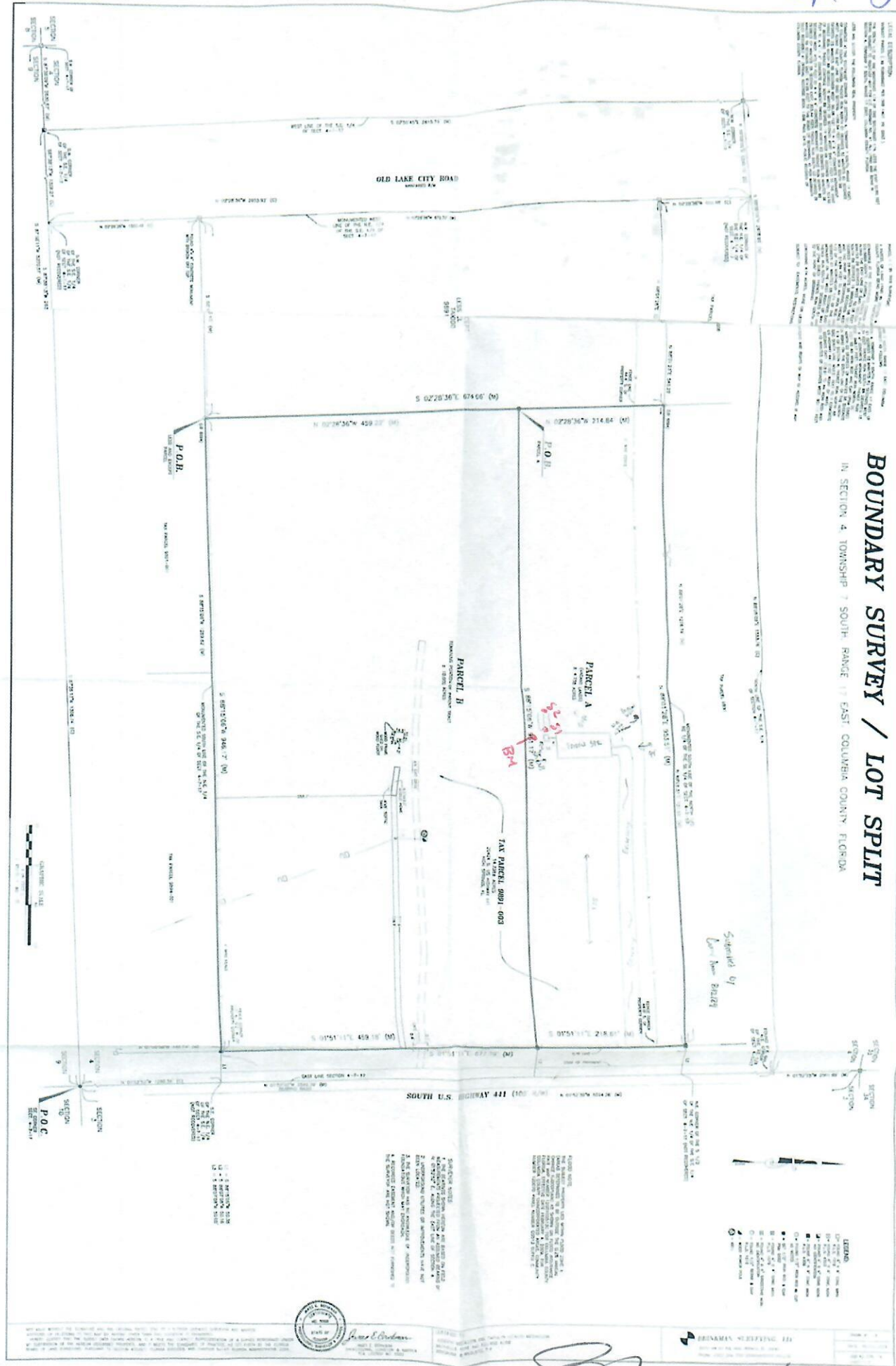

- LEGEND**
- 1. 1/4" = 100' (Horizontal Scale)
 - 2. 1/4" = 100' (Vertical Scale)
 - 3. 1/4" = 100' (Diagonal Scale)
 - 4. 1/4" = 100' (Circular Scale)
 - 5. 1/4" = 100' (Elliptical Scale)
 - 6. 1/4" = 100' (Rectangular Scale)
 - 7. 1/4" = 100' (Triangular Scale)
 - 8. 1/4" = 100' (Quadrilateral Scale)
 - 9. 1/4" = 100' (Pentagonal Scale)
 - 10. 1/4" = 100' (Hexagonal Scale)
 - 11. 1/4" = 100' (Heptagonal Scale)
 - 12. 1/4" = 100' (Octagonal Scale)
 - 13. 1/4" = 100' (Nonagonal Scale)
 - 14. 1/4" = 100' (Decagonal Scale)
 - 15. 1/4" = 100' (Undecagonal Scale)
 - 16. 1/4" = 100' (Dodecagonal Scale)
 - 17. 1/4" = 100' (Tridecagonal Scale)
 - 18. 1/4" = 100' (Tetradecagonal Scale)
 - 19. 1/4" = 100' (Pentadecagonal Scale)
 - 20. 1/4" = 100' (Hexadecagonal Scale)
 - 21. 1/4" = 100' (Heptadecagonal Scale)
 - 22. 1/4" = 100' (Octadecagonal Scale)
 - 23. 1/4" = 100' (Enneadecagonal Scale)
 - 24. 1/4" = 100' (Icosagonal Scale)
 - 25. 1/4" = 100' (Hicagonal Scale)
 - 26. 1/4" = 100' (Hicagonal Scale)
 - 27. 1/4" = 100' (Hicagonal Scale)
 - 28. 1/4" = 100' (Hicagonal Scale)
 - 29. 1/4" = 100' (Hicagonal Scale)
 - 30. 1/4" = 100' (Hicagonal Scale)

CS2 Columbia
11/12/24