

Columbia County, FLA - Building & Zoning Property Map

Printed: Tue Nov 16 2021 15:04:54 GMT-0500 (Eastern Standard Time)

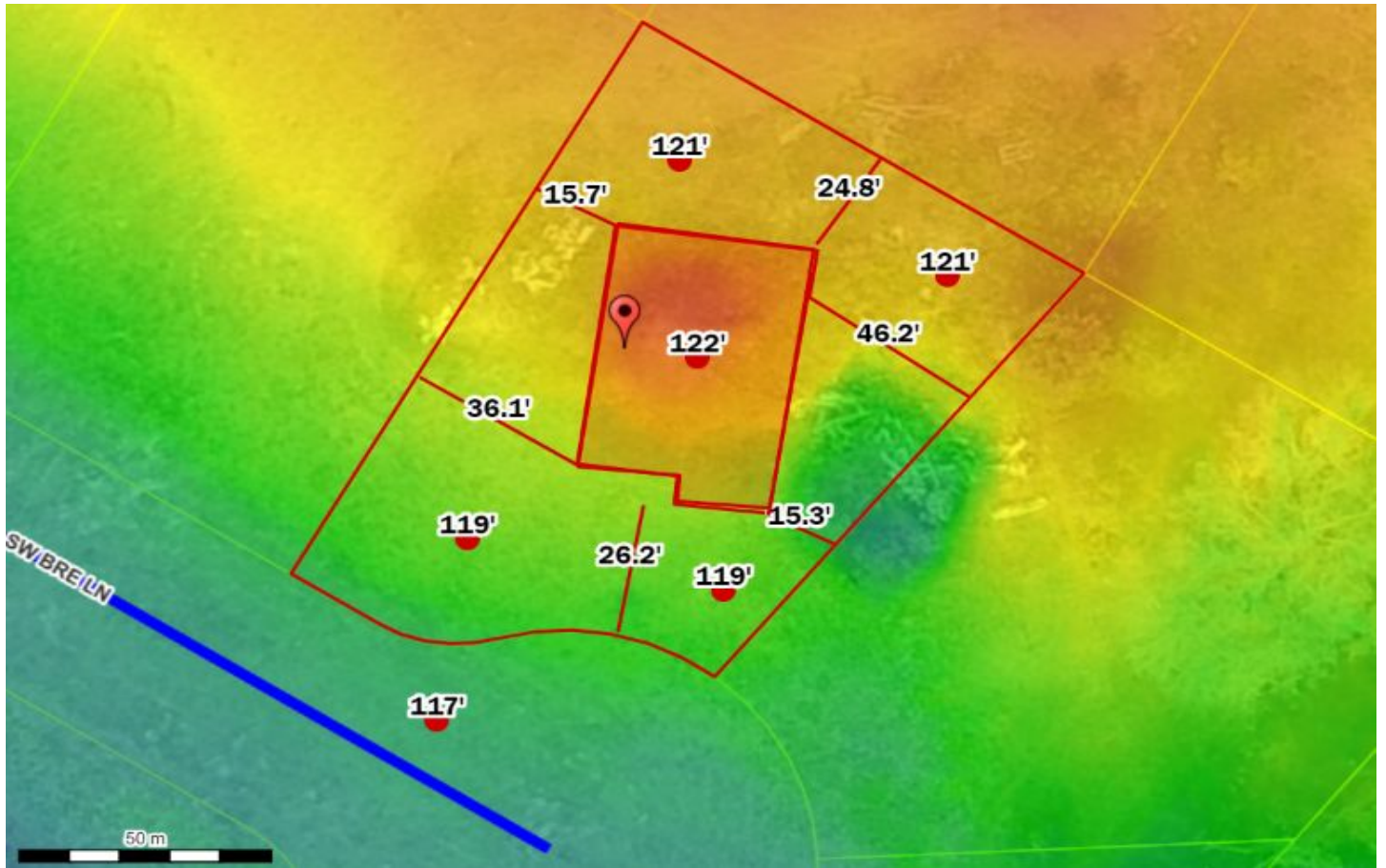

Parcel No: 33-3S-16-02439-207
Owner: WJHFL LLC, D/B/A WJH LLC,
Subdivision: RESERVE AT JEWEL LAKE PHASE 2
Lot: 7
Acres: 0.2651209
Deed Acres: null
District: District 3 Robbie Hollingsworth
Future Land Uses: Residential - Low
Flood Zones:
Official Zoning Atlas: PRD