

1. A PERMANENT SIGN WHICH IDENTIFIES THE TERMITE TREATMENT PROVIDER AND NEED FOR RE-INSPECTION AND TREATMENT CONTRACT RENEWAL SHALL BE PROVIDED. THE SIGN SHALL BE POSTED NEAR THE WATER HEATER OR ELECTRIC PANEL.(FBC 104.2.6)
2. CONDENSATE AND ROOF DOWNSPOUTS SHALL DISCHARGE AT LEAST 1'-0" AWAY FROM BUILDING SIDE WALKS.(FBC 1503.4.4)
3. IRRIGATION/SPRINKLER SYSTEMS INCLUDING ALL RISERS AND SPRAY HEADS SHALL NOT BE INSTALLED WITHIN 1'-0" OF THE BUILDING SIDE WALLS.(FBC 1503.4)
4. TO PROVIDE FOR INSPECTION FOR TERMITE INFESTATION, BETWEEN WALL COVERING AND FINAL EARTH GRADE SHALL NOT BE LESS THAN 6 INCHES.
EXCEPTION: PAINT OR DECORATIVE CEMENTATIONARY FINISH LESS THAN 5/8" THICK ADHERED DIRECTLY TO THE FOUNDATION WALL.(FBC 1403.1.6)
5. INITIAL TREATMENT SHALL BE DONE AFTER ALL EXCAVATION AND BACKFILL IS COMPLETE.(FBC 1816.1.1)
6. SOIL DISTURBED AFTER THE INITIAL TREATMENT SHALL BE RETREATED INCLUDING SPACES BOXED AND FORMED.(FBC 1816.1.2)
7. BOXED AREAS IN CONCRETE FLOORS FOR SUBSEQUENT INSTALLATION OF TRAYS, ETC., SHALL BE MADE WITH PERMANENT METAL OR PLASTIC FORMS. PERMANENT FORMS MUST BE OF A SIZE AND DEPTH THAT WILL ELIMINATE THE DISTURBANCE OF SOIL AFTER THE INITIAL TREATMENT.(FBC 1816.1.3)
8. MINIMUM 6 MIL VAPOR RETARDER MUST BE INSTALLED TO PROTECT AGAINST RAINFALL DILUTION. IF RAINFALL OCCURS BEFORE VAPOR RETARDER PLACEMENT, RETREATMENT IS REQUIRED.(FBC 1816.1.4)
9. CONCRETE OVERPOUR AND MORTAR ALONG THE FOUNDATION PERIMETER MUST BE REMOVED BEFORE EXTERIOR SOIL TREATMENT.(FBC 1816.1.5)
10. SOIL TREATMENT MUST BE APPLIED UNDER ALL EXTERIOR CONCRETE OR GRADE WITHIN 1'-0" OF THE STRUCTURE SIDEWALLS.(FBC 1816.1.6)
11. AN EXTERIOR VERTICAL CHEMICAL BARRIER MUST BE INSTALLED AFTER CONSTRUCTION IS COMPLETE INCLUDING LANDSCAPING AND IRRIGATION. ANY SOIL DISTURBED AFTER THE VERTICAL BARRIER IS APPLIED, SHALL BE RETREATED.(FBC 1816.1.6)
12. ALL BUILDINGS ARE REQUIRED TO HAVE PRE-CONSTRUCTION TREATMENT.(FBC 1816.1.7)
13. A CERTIFICATE OF COMPLIANCE MUST BE ISSUED TO THE BUILDING DEPARTMENT BY A LICENSED PEST CONTROL COMPANY BEFORE A CERTIFICATE OF OCCUPANCY WILL BE ISSUED. THE CERTIFICATE OF COMPLIANCE SHALL STATE: "THE BUILDING HAS RECEIVED A COMPLETE TREATMENT FOR THE PREVENTION OF SUBTERRANEAN TERMITES. THE TREATMENT IS IN ACCORDANCE WITH THE RULES AND LAWS OF THE FLORIDA DEPARTMENT OF AGRICULTURE AND CONSUMER SERVICES."(FBC 1816.1.7)
14. AFTER ALL WORK IS COMPLETED, LOOSE WOOD AND FILL MUST BE REMOVED ROM BELOW AND WITHIN 1'-0" OF THE BUILDING. THIS INCLUDES ALL GRADE STAKE: TUB TRAY BOXES, FORMS, SHORING OR OTHER CELLULOSE CONTAINING MATERIAL. (FBC 2303.1.3)
15. NO WOOD, VEGETATION, STUMPS, CARDBOARD, TRASH, ETC., SHALL BE BUIRE WITHIN 15'-0". OF ANY BUILDING OR PROPOSED BUILDING.(FBC 2303.1.4)

| | | | | | |
|--------|------------------|-----------|--------------------------|---------|------------------------|
| A.B. | Anchor Bolt | F.B.C. | Florida Bldg. Code | Opn/g. | Opening |
| Abv. | Above | Fin. Flr. | Finished Floor | Opt. | Optional |
| A/C | Air-Conditioner | F.G. | Fixed Glass | Pc. | Piece |
| Adj. | Adjustable | F.R. | Floor | Pd. | Pedestal |
| A.F.F. | Adjustable Floor | Fdn. | Foundation | PL | Parallam |
| A.H.U. | Air Handler Unit | F.R. Sys. | Floor System | PLF | Pounds per year foot |
| ALT. | Alternate | F.P.I. | Fireplace | Pt. Ht. | Plate Height |
| B.C. | Base Cabinet | Fl. | Foot / Feet | Pt Sh | Plat Shelf |
| B.F. | Bifold Door | Ftg. | Footing | P.S. | Pounds per square foot |
| Bk Sh | Book Shelf | FX | Fixed | PT | Pressure Treated |
| Beam | | Galv. | Galvanized | Pwd. | Powder Coat |
| BOT. | Bottom | G.C. | General Contractor | Rad. | Radius |
| B.P. | Bypass door | G.F.I. | Ground Fault Interrupter | Ref. | Refrigerator |
| Bgr. | Bearing | G.I. | Gilder Ties | Req'd. | Required |
| Br. | Circle | Hdr. | Header | Rm. | Room |
| Clg. | Ceiling | Hgt. | Height | Rnd. | Round |
| Col. | Column | Hib | Hose Hight | R/S/H | Rod and Shf |
| Comp. | A/C Compressor | Int. | Interior | S.D. | Smoke Detector |
| C.D. | Ceramic Tile | K/Wall | Kneewall | S.F. | Square Ft. |
| D. | Dryer | K.S. | Knee Space | Sh. | Shelves |
| Dec. | Decorative | Laun. | Laundry | SHT | Sheet |
| Dec. | Dedicated Outlet | Lav. | Lavatory | S.L. | Side Lights |
| Dbi. | Double | Linear F. | Linear F. | S.P.F. | Spruce Pinefir |
| Dia. | Diameter | L.F. | Laundry Tub | Sq. | Square |
| Disp. | Display | L.T. | Laundry Tub | S.Y.P. | Southern Yew Pine |
| Dist. | Distance | Max | Maximum | Temp. | Tempered |
| D.S. | Drawer Stack | M.C. | Medicine Cabinet | Thickn. | Thickness |
| D.V. | Dryer Vent | M.DP | Main Distribution Panel | T.O.B. | Top of Block |
| E. | Each | Mfr. | Manufacturer | T.O.M. | Top of Masonry |
| Eac. | Each | Microwave | Microwave | T.O.P. | Top of Plate |
| E.W. | Each Way | Min. | Minimum | Trans. | Transom Window |
| Elec. | Electrical | M.L. | Microalum | Typ. | Typical |
| Elev. | Elevation | Mirror | Mirror | UCL | Under Cabinet Lighting |
| Ext. | Exterior | Mono | Monolithic | U.N.O. | Unless Note Otherwise |
| Exp. | Expansion | N.T.S. | Not to Scale | VB | Vanity Base |

FOUNDATIONS

SOIL TO BE COMPACTED TO AT LEAST 95%
OF MAX. DRY DENSITY AS DETERMINED BY
ASTM - 1557 (MODIFIED PROCTOR)

FOUNDATION INSPECTIONS

A FOUNDATION SURVEY SHALL BE PERFORMED AND A
COPY OF THE SURVEY SHALL BE ON SITE FOR THE BUILDING
INSPECTORS USE, OR ALL PROPERTY MARKERS SHALL BE
EXPOSED AND A STRING STRETCHED FROM MARKER TO
MARKER TO VERIFY REQUIRED SETBACKS.

1. ALL CONCRETE SHALL HAVE A MINIMUM COMPRESSIVE STRENGTH AT 28 DAYS OF 3,000 PSI, A SLUMP OF 6" PLUS OR MINUS 1", AND 2 TO 5% AIR ENTRAINMENT, AND A MAXIMUM WATER/CEMENT RATIO OF 0.63
2. ALL REINFORCING BARS SHALL BE NEW DOMESTIC DEFORMED BILLET STEEL CONFORMING TO ASTM A-615 GRADE 40.
3. WELDED WIRE FABRIC SHALL CONFORM TO ASTM A-185. WELDED WIRE SHALL BE LAPPED AT LEAST 6" AND CONTAIN AT LEAST TWO CROSS WIRES WITHIN THE 6"
4. HOOKS SHALL BE PROVIDED AT DISCONTINUOUS ENDS OF ALL TOP BARS OF BEAMS.
5. HORIZONTAL FOOTING BARS SHALL BE BENT 1" AROUND CORNERS OR CORNER BARS WITH A 2'-0" LAP PROVIDED
6. MINIMUM LAP SPLICES ON ALL REINFORCING BARS SPLICES SHALL BE 40 BAR DIAMETERS TYP
7. CONCRETE COVER MIN. 3" WHEN EXPOSED TO EARTH OR 1 1/2" TO FORM

1. HOLLOW LOUVER BEARING UNITS SHALL BE NORMAL WEIGHT, GRADE N, TYPE 2, CONFORMING TO ASTM C90, WITH A MINIMUM NET COMPRESSIVE STRENGTH OF 1900 PSI ($f_m = 1350$ PSI)
2. MORTAR SHALL BE TYPE "M" OR "S", CONFORMING TO ASTM C270
3. COARSE GROUT SHALL CONFORM TO ASTM C476 WITH A MAXIMUM AGGREGATE SIZE OF 3/8" AND A MINIMUM COMPRESSIVE STRENGTH OF 3000 PSI SLUMP 8" TO 11".
4. VERTICAL REINFORCEMENT SHALL BE AS NOTED ON THE DRAWINGS WITH THE CELLS FILLED WITH COARSE GROUT.
5. VERTICAL REINFORCEMENT SHALL BE HELD IN POSITION AT THE TOP AND BOTTOM AND AT A MAXIMUM SPACING OF 192 BAR DIAMETERS. REINFORCEMENT SHALL BE PLACED IN THE CENTER OF THE MASONRY CELL TYPICAL UNLESS OTHERWISE NOTED.
6. REINFORCING STEEL SHALL BE LAPPED A MINIMUM OF 40 BAR DIAMETERS, UNLESS OTHERWISE NOTED ON THE DRAWINGS
7. GROUT STOP SHALL BE PROVIDED BELOW BOND BEAM. PLASTIC SCREEN, METAL LATH STRIP OR CAVITY CAPS MAY BE USED TO PREVENT THE FLOW GROUT INTO CELLS BELOW, THE USE OF FELT PAPER AS A STOP IS PROHIBITED.

1. WOOD CONSTRUCTION SHALL CONFORM TO THE NFPA "NATIONAL DESIGN SPECIFICATION FOR WOOD CONSTRUCTION", LATEST EDITION.
2. ALL EXTERIOR WOOD STUD WALLS, BEARING WALLS, SHEAR WALLS AND MISC. STRUCTURAL WOOD FRAMING MEMBERS, (I.E. BLOCKING OR GABLE END BRACING) SHALL BE EITHER SOUTHERN PINE, OR S.P.F. NUMBER 2 GRADE SHALL BE USED REGARDLESS OF SPECIES.
3. ANY WOOD FRAME INTERIOR BEARING WALL STUDS THAT HAVE HOLES IN THE CENTER OF THE STUD UP TO 1" DIA. SHALL HAVE STUD PROTECTION SHIELDS FOR ALL HOLES OVER 1" IN DIA. FOR PLUMBING LINES, ETC. SHALL BE REPAIRED WITH SIMPSON HSS2 STUD SHOE, TYP., U.N.O.

ALL PLUMBING, ELECTRICAL, AND MECHANICAL
ROUGH-INS MUST BE COMPLETE, INSPECTED
AND APPROVED BEFORE REQUESTING FRAMING
INSPECTION.

1. ALL PREFABRICATED WOOD TRUSSES SHALL BE SECURELY FASTENED TO THEIR SUPPORTING WALLS & OR BEAMS WITH HURRICANE TIES OR ANCHORS.
2. PREFABRICATED TRUSSES SHALL BE DESIGNED IN ACCORDANCE WITH THE LATEST EDITION OF THE "NATIONAL DESIGN SPECIFICATION FOR STRESS-GRADE LUMBER AND ITS FASTENERS" AS RECOMMENDED BY THE NATIONAL FOREST PRODUCTS ASSOCIATION.
3. TRUSS MEMBERS AND CONNECTIONS SHALL BE PROPORTIONED TO WITHSTAND THE FOLLOWING LIVE TRUSS INCREASES: (1) WIND LOADS (2) DEAD LOADS (3) TRUSS INCREASES FOR LOAD DURATION OF 25%) TO WITHSTAND THE LIVE LOADS GIVEN IN THE NOTES AND TOTAL DEAD LOAD.
4. BRIDGING FOR PRE-ENGINEERED TRUSSES SHALL BE AS REQUIRED BY THE TRUSS MANUFACTURER UNLESS NOTED ON THE PLANS.
5. TRUSS ELEVATIONS AND SECTIONS ARE FOR GENERAL CONFIGURATION OF TRUSSES ONLY. WEB MEMBERS ARE NOT SHOWN, BUT SHALL BE DESIGNED BY THE TRUSS MANUFACTURER IN ACCORDANCE WITH THE FOLLOWING DESIGN LOADS:
6. DESIGN SPECIFICATIONS FOR LIGHT WEIGHT METAL PLATE CONNECT WOOD TRUSSES PER THE TRUSS PLATE INSTITUTE, TP1 LATEST EDITION.
7. PRE-ENGINEERED WOOD TRUSSES SHALL BE DESIGNED BY THE MANUFACTURER IN ACCORDANCE WITH SPECIFIED LOADS AND GOVERNING CODES. SUBMITTALS SHALL INCLUDE TRUSS FRAMING PLANS AND DETAILS SHOWING MEMBER SIZES, BRACING, ANCHORAGE, CONNECTIONS, TRUSS LOCATIONS, AND PERMANENT BRACING AND/OR BRIDGING AS REQUIRED FOR ERECTION AND FOR THE PERMANENT STRUCTURE. EACH SUBMITTAL SHALL BE SIGNED AND SEALED BY A FLORIDA REGISTERED STRUCTURAL ENGINEER. SUBMIT 3 COPIES FOR REVIEW AND APPROVAL AND 1 FOR REVISION.
8. THE TRUSS MANUFACTURER SHALL DETAIL ALL SPANS WORKING POINTS, BEARING POINTS, AND SIMILAR CONDITIONS. TRUSS SHOP DRAWINGS SHALL SHOW ALL TRUSSES, ALL BRACING MEMBERS, AND ALL TRUSS TO TRUSS HANGERS.

1. UPLIFT CONNECTORS SUCH AS HURRICANE ANCHORS AND ANCHOR BOLTS ARE ONLY REQUIRED ON MEMBERS IN WALLS THAT ARE EXPOSED TO UPLIFT FORCES. INTERIOR LOAD BEARING WALLS ARE NOT ALWAYS EXPOSED TO UPLIFT FORCES. THE MEMBERS OF THESE WALLS WOULD NOT NEED TO HAVE CONNECTORS APPLIED. PLEASE CONSULT THE TRUSS ENGINEERING FOR THE LOCATION OF THESE WALLS.

1. MISSED LINTEL STRAPS FOR MASONRY CONSTRUCTION MAY BE SUBSTITUTED W/ (1) "SIMPSON MTSM16 TWIST STRAP W/ (4) 1/4" X 2 1/4" DIA. TITENS TO THE BONND BEAM BLOCK AND (7) 10d TO THE TRUSS FOR UPLIFTS OF 1000 LBS. OR LESS. USE (2) FOR 2000 LBS. OR LESS. OTHERS MAY BE SUBSTITUTED ON A CASE BY CASE BASIS.

2. MISSED "1" BOLTS FOR WOOD BEARING WALLS MAY BE SUBSTITUTED W/ 1/2" DIA. ANCHOR BOLTS SET IN 3/4" DIA. X 6" DEEP UJT "PROPOXY" 300 ADHESIVE-BLENDED EPOXYING ALL MANUFACTURERS RECOMMENDATIONS (OR 1/2" X 6" RAWL STUD EXPANSION ANCHORS.)

| | | | |
|---|--|--------|-------------------------|
| CODES: | FLORIDA BUILDING CODE, 2017 | | |
| | BUILDING CODE REQUIREMENTS FOR REINFORCED CONCRETE (ACI 318-14) | | |
| | SPECIFICATIONS FOR STRUCTURAL CONCRETE BUILDINGS (ACI 301-14) | | |
| | BUILDING CODE REQUIREMENTS FOR MASONRY STRUCTURES (ACI 530-14) | | |
| | NATIONAL DESIGN SPECIFICATION FOR WOOD CONSTRUCTION, 2015 EDITION | | |
| APA PLYWOOD DESIGN SPECIFICATION | | | |
| LIVE LOADS: | ROOF | | 20 PSF (REDUCIBLE) |
| | RESIDENTIAL FLOOR, UNLESS OTHERWISE INDICATED | | 40 PSF |
| | BALCONIES | | 40 PSF |
| | STAIRS | | 40 PSF |
| | LIGHT PARTITIONS (DEAD LOAD), U.N.O. | | 20 PSF |
| WIND LOADS: | WIND LOADS BASED ON FBC, SECTION 1609 | | |
| | WIND VELOCITY: 125 M.P.H., USE FACTOR: 1.0 | | |
| CONCRETE STRENGTH @ 28 DAYS | ALL CONCRETE UNLESS OTHERWISE INDICATED | | 3000 PSI |
| | PEA GRAVEL CONCRETE FOR MASONRY CELLS ONLY | | 3000 PSI |
| | (DO NOT USE FOR CONCRETE COLUMNS OR TIE BEAMS) | | |
| REINFORCING: | WELDED WIRE FABRIC SHALL CONFORM TO | | ASTM A185 |
| | ALL REINFORCING BARS | | ASTM A615-40 40,000 PSI |
| | ALL STIRRUPS AND TIES | | ASTM A615-40 40,000 PSI |
| CONCRETE MASONRY UNITS: | ASTM C90-99b, STANDARD WEIGHT UNITS, fm=1500 PSI | | |
| | MORTAR TYPE "S" 1800 PSI | | |
| | CONCRETE GROUT 3000 PSI | | |
| STRUCTURAL STEEL: | CONTINUOUS MASONRY INSPECTION IS REQUIRED DURING CONSTRUCTION | | |
| | ALL STRUCTURAL AND MISCELLANEOUS STEEL A36 36,000 PSI, U.N.O | | |
| | SHOP AND FIELD WELDS: E70XX ELECTRODES | | |
| WOOD FRAMING: | ALL BOLTS CAST IN CONCRETE: ASTM A36 OR ASTM A-307 | | |
| | BEAMS, RAFTERS, JOIST, PLATES, ETC. U.N.O. | | |
| | NO. 2 SOUTHERN YELLOW PINE (19% M.C.) | | |
| | ROOF DECK: PLYWOOD C-C/C-D, EXTERIOR, OR OSB | | |
| | FLOOR SHEATHING: T&G A-C GROUP 1 APA RATED (48/24) | | |
| WOOD ROOF TRUSSES: | WALL SHEATHING: PLYWOOD C-C/C-D, EXTERIOR OR OSB | | |
| | VERSA LAM BEAM Fb = 2900 PSI (2.0E) | | |
| | WOOD COLS. PARALLAM 2.0E U.N.O. | | |
| | DESIGN LOADS: | | |
| | TOP CHORD LIVE : | 20 PSF | |
| | BOTTOM CHORD DEAD LOAD: | 10 PSF | |
| | TOTAL: | 40 PSF | |
| WOOD FLOOR TRUSSES: | SEE DRAWINGS FOR SPECIAL CONCENTRATED LOADS. DESIGN FOR NEW WIND UPLIFT AS PER SPECIFIED CODES, DEDUCTING A MAXIMUM OF 5 P.S.F. DEAD LOAD, BUT NOT EXCEEDING ACTUAL DEAD LOAD. | | |
| | DESIGN LOADS: | | |
| | DEAD LOAD: | 15 PSF | |
| | LIVE LOAD: | 40 PSF | |
| | TOTAL: | 55 PSF | |
| SOIL BEARING VALUE: | ASSUMED ALLOWABLE SOIL BEARING PRESSURE AFTER COMPACTION: 2,000 PSF | | |
| | SEE SOILS REPORT AND SPECIFICATIONS FOR COMPACTION REQUIREMENTS | | |
| | IF SOIL CONDITIONS IN THE PROJECT DO NOT MEET OR EXCEED THE CAPACITY | | |
| THE GENERAL CONTRACTOR SHALL CONTACT THE ENGINEER PRIOR TO FOUNDATION POUR FOR VERIFICATION OF FOUNDATION DESIGN. | | | |

| | | | | | | | | | | | | |
|---|--|--|--|--|---------------------|--|--------------|--|--------------|--|--------------|-----------|
| ALL WIND LOADS ARE IN ACCORDANCE WITH SECTION 1609, FLORIDA BUILDING CODE, 2017 | | | | | | | | | | | | |
| BASIC WIND SPEED | | | | 125 MPH | | | | | | | | |
| IMPORTANCE FACTOR | | | | 1.00 | | | | | | | | |
| BUILDING CATEGORY | | | | II | | | | | | | | |
| EXPOSURE | | | | B | | | | | | | | |
| INTERNAL PRESSURE COEFFICIENT | | | | +/- 0.18 | | | | | | | | |
| TYPE OF STRUCTURE | | | | ENCLOSED | | | | | | | | |
| MWFRS PER ASCE 7-10 DESIGN WIND PRESSURES WORST CASE | | | | Zone 1 - Windward Wall | | | | | | | | +26.5 psf |
| | | | | Zone 2 and 3 - Windward and Leeward Roof | | | | | | | | -29.1 psf |
| | | | | Zone 2 - Sloped Windward Roof | | | | | | | | -29.1 psf |
| | | | | Zone | | | | | | | | |
| | | | | 3 - Leeward Roof | | | | | | | | -29.1 psf |
| | | | | 4 - Leeward Wall | | | | | | | | -18.6 psf |
| | | | | 5 & 6 Sidewalls | | | | | | | | -23.9 psf |
| | | | | Zone 7 - Overhang | | | | | | | | +20.9 psf |
| COMPONENTS AND CLADDING PER ASCE 7-10 DESIGN WIND PRESSURES WORST CASE (PSF) | | | | Roof | 10 sf | | 20 sf | | 50 sf | | 100 sf | |
| | | | | | pos. neg. | | pos. neg. | | pos. neg. | | pos. neg. | |
| | | | | | Zone 1 18.06 -28.70 | | 16.50 -27.88 | | 14.34 -26.84 | | 12.78 -30.16 | |
| | | | | | Zone 2 18.06 -49.96 | | 16.50 -53.12 | | 14.34 -46.96 | | 12.78 -44.27 | |
| | | | | | Zone 3 18.06 -73.9 | | 16.50 -69.14 | | 14.34 -62.74 | | 12.78 -66.88 | |
| | | | | Wall | Zone 4 31.38 -34.04 | | 29.94 -32.62 | | 28.08 -30.76 | | 29.72 -29.32 | |
| | | | | | Zone 5 31.38 -42.00 | | 29.94 -39.20 | | 28.08 -35.40 | | 26.72 -32.62 | |

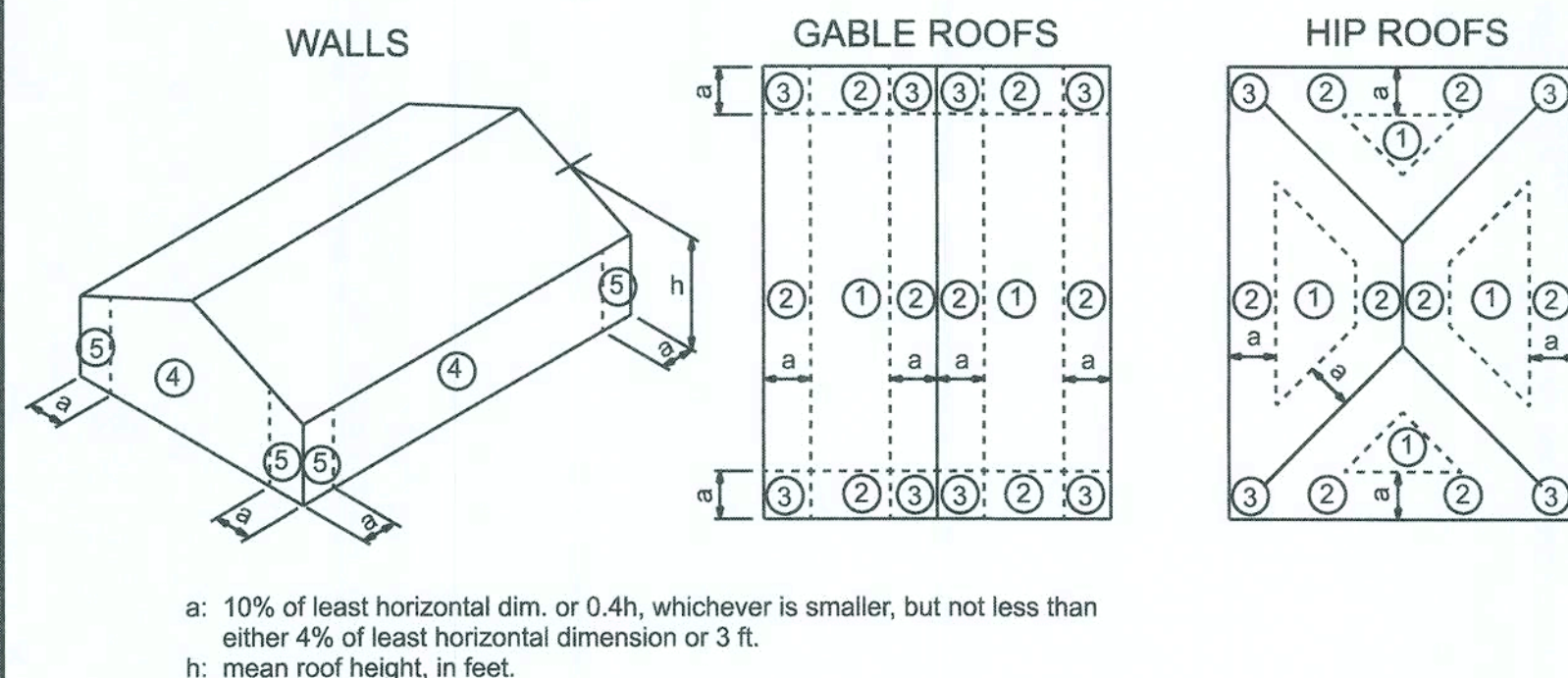

| <u>SHEET NUMBER</u> | <u>DESCRIPTION</u> |
|---------------------|---------------------|
| A-1 | GENERAL NOTES SHEET |
| A-2 | SITE PLAN |
| A-3 | FLOOR PLAN |
| A-4 | ELEVATIONS |
| A-5 | FOUNDATION PLAN |
| A-6 | ROOF PLAN |
| A-7 | FRAMING DETAILS |
| A-8 | SHEARWALL DETAILS |
| A-9 | ELECTRICAL PLAN |

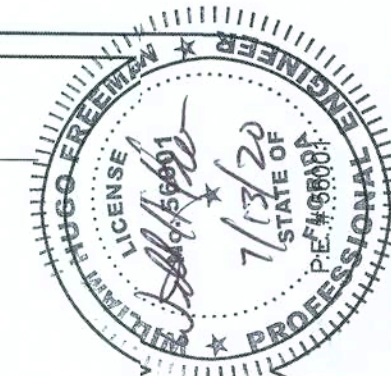

LOT 2 CANNON CREEK PLACE

GENERAL NOTES SHEET

P.O. BOX 860125
ST. AUGUSTINE, FL. 32086
(904) 429-7536
C.O.A. # 00008701



| | |
|---------------|--------------------|
| DATE 7/9/2 | W.H.F. |
| | APPROVED W.H.F. |

SHEET A-1

OF 9

PROJECT NO.
20.R019

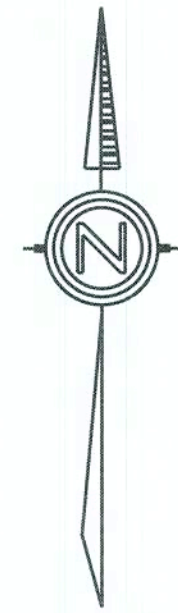

"CANNON CREEK PLACE"
IN SECTION 24, TOWNSHIP 4 SOUTH, RANGE 16 EAST,
COLUMBIA COUNTY, FLORIDA

SITE DATA

ZONING RSF-2
MINIMUM LOT SIZE: 20,000 sf
FRONT/SIDE/REAR SETBACKS: 25/10/15
FLOOD ZONE: ZONE "X"

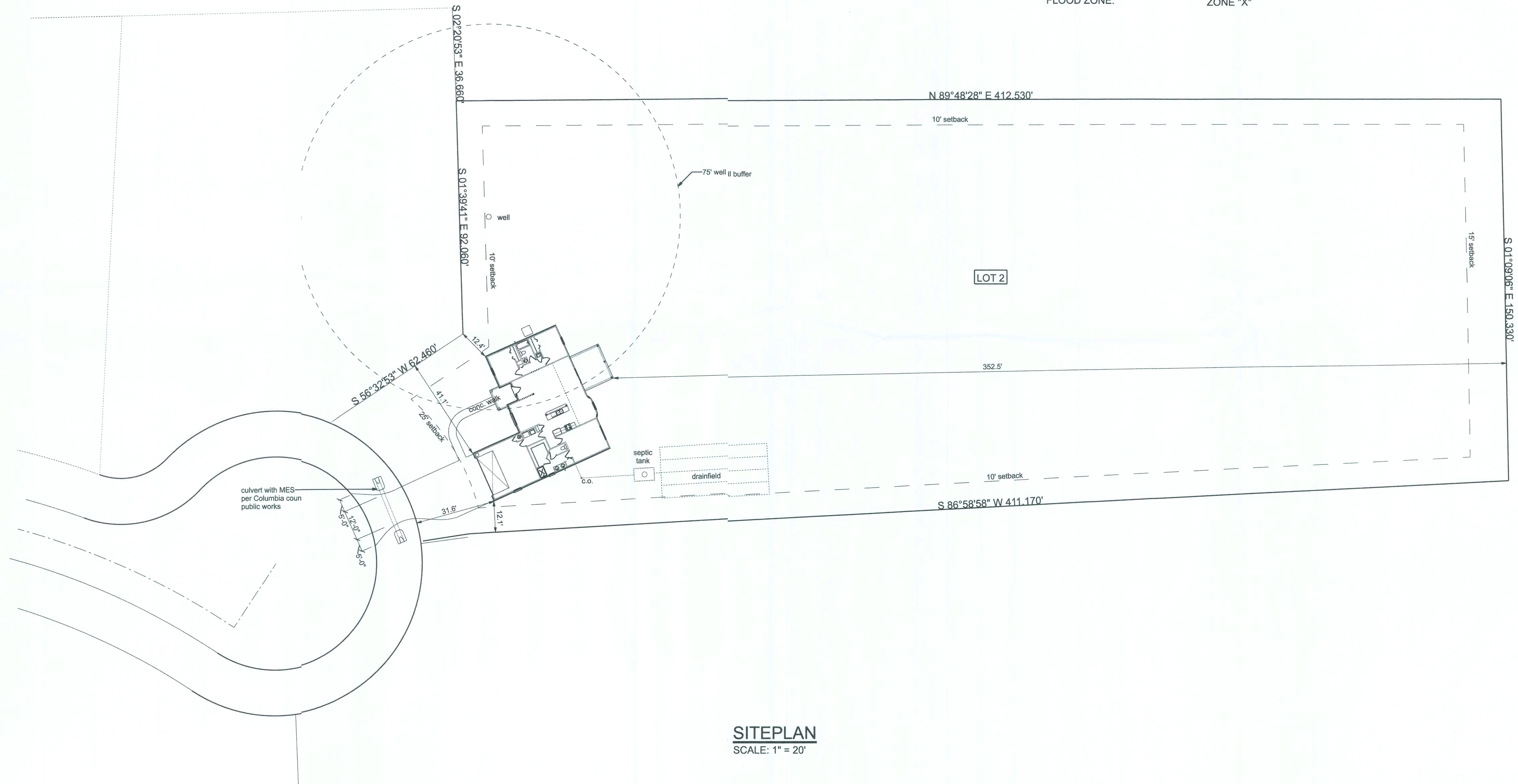

SITEPLAN
SCALE: 1" = 20'

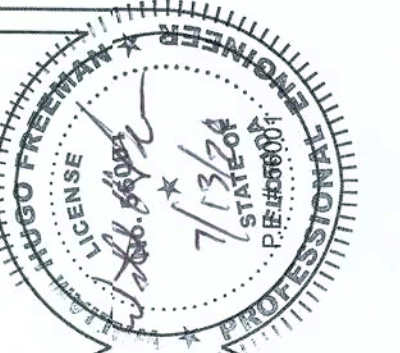

LOT 2 CANNON CREEK PLACE

SITE PLAN

P.O. BOX 860125
ST. AUGUSTINE, FL. 32086
(904) 429-7536
C.O.A. # 00008701



| | |
|--------|----------|
| DATE | DRAWN BY |
| 7/9/20 | W.H.F. |
| | APPROVED |
| | W.H.F. |

REVISIONS

| | |
|-------|-----|
| SHEET | A-2 |
| OF | 9 |

PROJECT NO.
20.R019

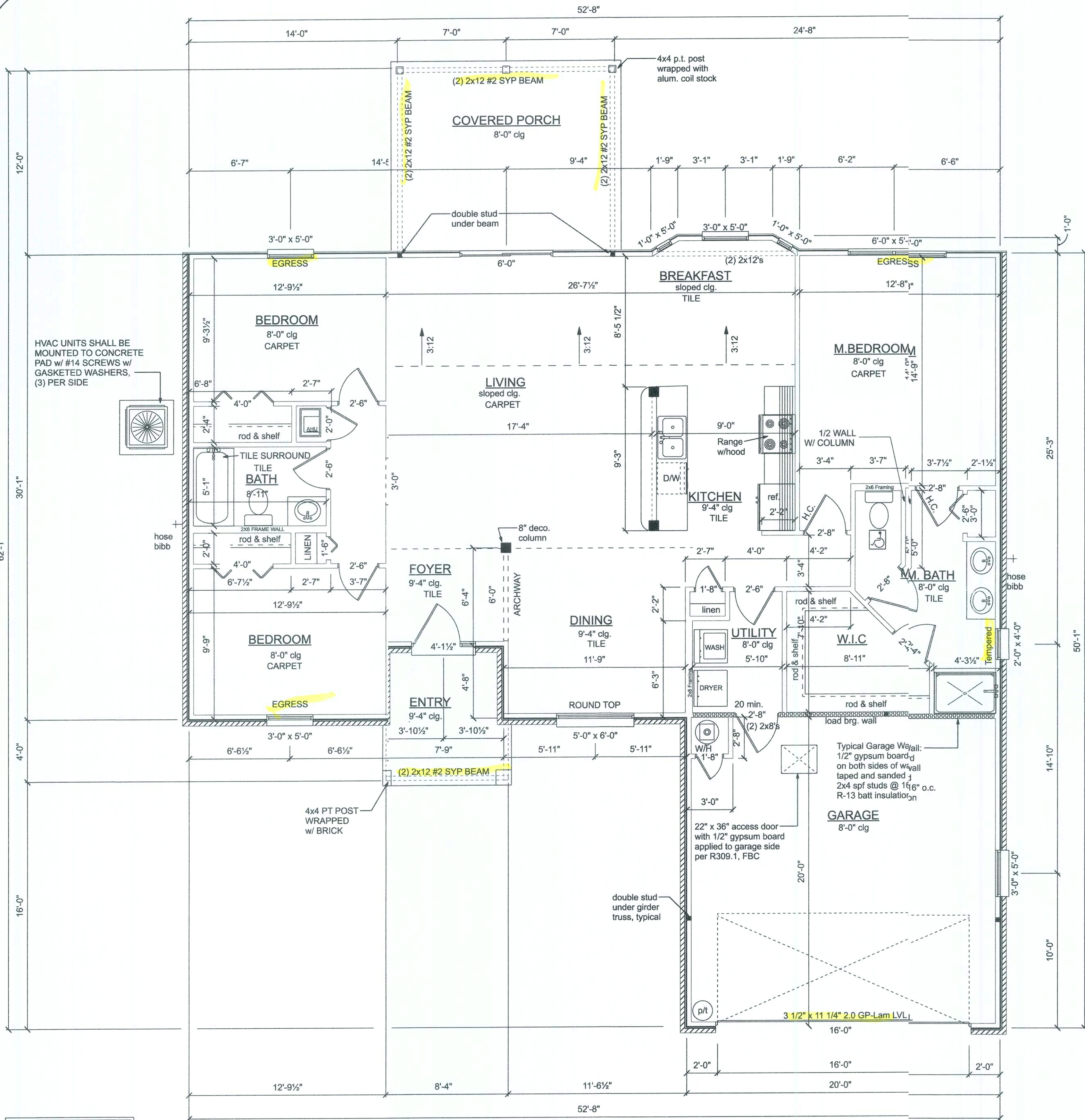

| AREA | NAME |
|--------------|--------------|
| 1600 sq ft. | Heated Space |
| 400 sq ft. | Garage |
| 283 sq ft. | Porch |
| 2,283 sq ft. | Total |

FLOOR PLAN
SCALE: 1/4" = 1'-0"

NOTE:
EXTERIOR WINDOWS AND GLASS DOORS SHALL BE TESTED BY AN APPROVED INDEPENDENT TESTING LABORATORY, AND BEAR AN AAMA OR WDMA OR OTHER APPROVED LABEL IDENTIFYING THE MANUFACTURER, PERFORMANCE CHARACTERISTICS AND APPROVED PRODUCT EVALUATION ENTITY TO INDICATE COMPLIANCE WITH THE REQUIREMENTS OF THE FOLLOWING SPECIFICATION:

ANSI/AAMA/NWDA 101/IS2 2/97

THE CONSTRUCTION SHALL BE TESTED IN ACCORDANCE WITH ASTM E 330, STANDARD TEST METHODS FOR STRUCTURAL PERFORMANCE OF EXTERIOR WINDOWS, CURTAIN WALLS, AND DOORS BY UNIFORM STATIC AIR PRESSURE.

| PRODUCT CODE | SIZE | COUNT |
|---------------------------------|---------------|-------|
| 72x80 sliding french 2-MODIFIED | 6'-0" | 1 |
| 1668 BF-MODIFIED | 1'-6" | 1 |
| 2668 BF-MODIFIED | 2'-6" | 1 |
| 4068-2 BF-MODIFIED | 4'-0" | 2 |
| 30x80 colonial a 1-MODIFIED | 2'-6" | 2 |
| 1868-MODIFIED | 1'-8" | 2 |
| 2068-MODIFIED | 2'-0" | 1 |
| 2468-MODIFIED | 2'-4" | 1 |
| 2668-MODIFIED | 2'-6" | 2 |
| 2868-MODIFIED | 2'-8" | 2 |
| 192X84 - 2 PANEL-MODIFIED | 16'-0" | 1 |
| 32X80 COLONIAL A 1 | 2'-8" | 1 |
| 24x48 double hung 1-MODIFIED | 2'-0" x 4'-0" | 1 |
| 36x60 single hung 1-MODIFIED | 3'-0" x 5'-0" | 1 |
| 3680 Renaissance-MODIFIED | 5'-0" x 6'-0" | 1 |
| SH 3050 | 3'-0" x 5'-0" | 1 |
| SH 4050-MODIFIED | 3'-0" x 5'-0" | 2 |
| 60X60 SINGLE HUNG 2-MODIFIED | 6'-0" x 5'-0" | 1 |
| SH 2050-MODIFIED | 1'-0" x 5'-0" | 2 |
| 2668-MODIFIED | 2'-8" | 1 |

CONSTRUCTION DOCUMENTS:

THE CUSTOMER IS RESPONSIBLE FOR DELIVERING THE REQUIRED SETS OF CONSTRUCTION DOCUMENTS TO THE PERMIT ISSUING AUTHORITY FOR THE ISSUANCE OF CONSTRUCTION PERMITS. THE CONTRACTOR IS SOLELY RESPONSIBLE FOR REVIEWING THE PLANS AND VERIFYING ALL EXISTING CONDITIONS, ELEVATIONS, AND DIMENSIONS PRIOR TO COMMENCING CONSTRUCTION INCLUDING FABRICATION. ALL DISCREPANCIES SHALL BE REPORTED TO THE ARCHITECT/ENGINEER FOR RESOLUTION.

DO NOT SCALE THESE PLANS:

AMPLE DIMENSIONS ARE SHOWN ON THE PLANS TO LOCATE ALL ITEMS. SIMPLE ARITHMETIC MAY BE USED TO DETERMINE THE LOCATION OF THOSE ITEMS NOT DIMENSIONED.

CHANGES TO PLAN SETS:

PLEASE DO NOT MAKE ANY STRUCTURAL CHANGES TO THES PLANS WITHOUT CONSULTING WITH THE ARCHITECT/ENGINEER. THE OWNER SHALL ASSUME ANY AND ALL LIABILITY FOR STRUCTURAL DAMAGE RESULTING FROM CHANGES MADE TO THE PLANS OR BY SUBSTITUTION OF MATERIALS DIFFERENT FROM SPECIFICATIONS ON THE PLANS.

EMERGENCY EGRESS:
EVERY BEDROOM SHALL HAVE NOT LESS THAN ONE OUTSIDE WINDOW FOR EMERGENCY RESCUE THAT COMPLIES WITH THE FOLLOWING:
1. SUCH WINDOWS SHALL BE OPENABLE FROM THE INSIDE WITHOUT THE USE OF TOOLS AND SHALL PROVIDE A CLEAR OPENING OF NOT LESS THAN 20 INCHES IN WIDTH, 24 INCHES IN HEIGHT, AND 5.7 SQFT IN AREA
2. THE BOTTOM OF THE OPENING SHALL BE NOT MORE THAN 44 INCHES ABOVE THE FLOOR, AND ANY LATCHING DEVICE SHALL BE CAPABLE OF BEING OPERATED FROM NOT MORE THAN 54 INCHES ABOVE THE FINISHED FLOOR.
3. THE CLEAR OPENING SHALL ALLOW A RECTANGULAR SOLID, WITH A WIDTH AND HEIGHT THAT PROVIDES NOT LESS THAN THE REQUIRED 5.7 SQFT OPENING AND A DEPTH NOT LESS THAN 20 INCHES, TO PASS FULLY THROUGH THE OPENING.
4. SUCH WINDOWS SHALL BE ACCESSIBLE BY THE FIRE DEPARTMENT AND SHALL OPEN INTO AN AREA HAVING ACCESS TO A PUBLIC WAY.

NOTE:
THE MINIMUM NATURAL VENTILATION AREA REQUIRED FOR GARAGES SHALL BE 4 PERCENT OF THE FLOOR AREA BEING VENTILATED. THE MINIMUM MECHANICAL VENTILATION FOR GARAGES SHALL BE 100 CFM PER CAR.

NOTE:
DUCTS THAT EXHAUST CLOTHES DRYERS SHALL NOT PENETRATE OR BE LOCATED WITHIN ANY FIREBLOCKING OR FIRE RATED WALL OR CEILING ASSEMBLY.

NOTE:
CONDENSATE WASTE AND DRAIN LINE SIZE SHALL BE NOT LESS THAN 3/4" INTERNAL DIAMETER AND SHALL NOT DECREASE IN SIZE FROM THE DRAIN PAN CONNECTION TO THE PLACE OF CONDENSATE DISPOSAL.

DUCT PENETRATION:
ducts in the garage and ducts penetrating the walls or ceilings separating the dwelling from the garage shall be constructed of a minimum No. 26 gage sheet steel or other approved material and shall have no openings into the garage.

OPENING PROTECTION:
openings from a private garage directly into a room used for sleeping purposes shall not be permitted. other openings between the garage and residence shall be equipped with solid wood doors not less than 1 3/8" in thickness, solid or honeycomb steel doors not less than 1 3/8" thick, or a 20-minute fire rated doors.

SEPARATION REQUIRED:
the garage shall be separated from the residence and its attic area by not less than 1/2" gypsum board applied to the garage side. garages beneath habitable rooms shall be separated from all habitable rooms above by not less than 5/8" Type X gypsum board or equivalent. where the separation is a floor-ceiling assembly, the structure supporting the separation shall also be protected by not less than 1/2" gypsum board or equivalent.

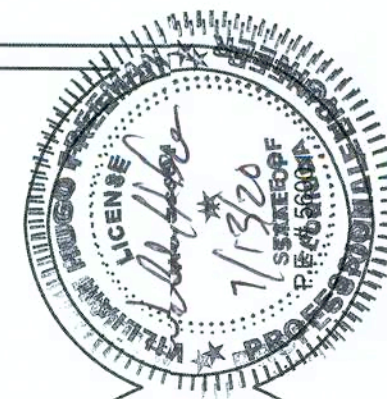

LOT 2 CANNON CREEK PLACE

FLOOR PLAN

P.O. BOX 860125
ST. AUGUSTINE, FL. 32086
(904) 429-7536
C.O.A. # 00008701



DATE
7/9/20

DRAWN BY
W.H.F.

APPROVED
W.H.F.

REVISIONS

SHEET

A-3

OF

9

PROJECT NO.
21R019

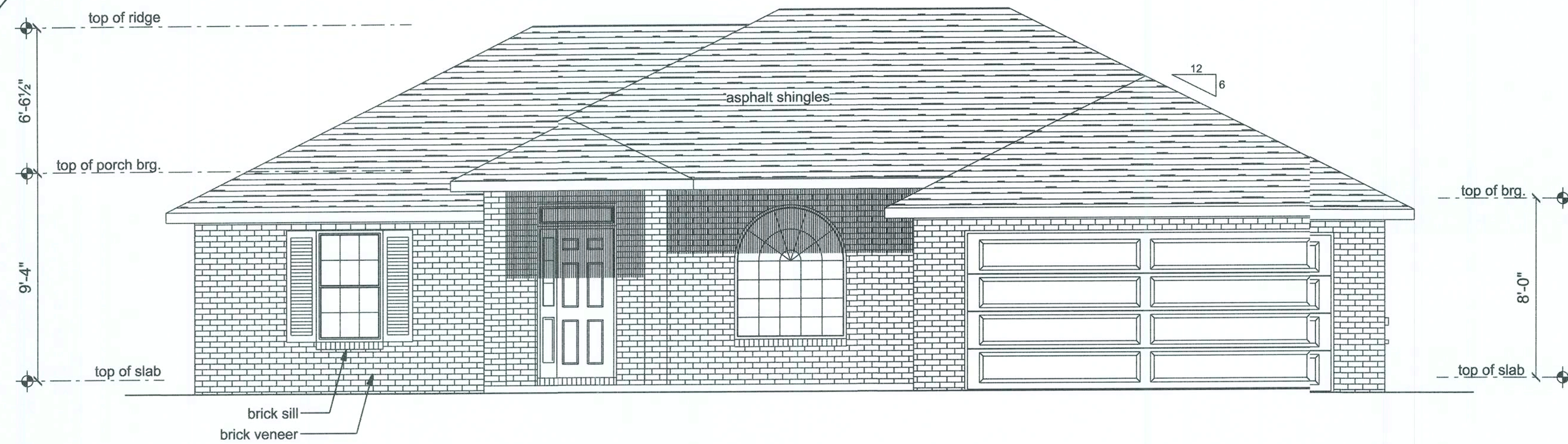

FRONT ELEVATION
SCALE: 1/4" = 1'-0"

NOTE:
THE RIDGE HEIGHT IS GIVEN FOR MEAIRROOF
HEIGHT DETERMINATION ONLY. DO NOT USE
THIS DIMENSION FOR ROOF CONSTRUCTION.

NOTE: VENTILATE ROOF TO 1/300TH TH INSULATED ATTIC.
(2109.2 SF / 300 = 7.031 SF * 144 SQ. IN./SF = 1,012.42 SQ. IN.)
half from soffit, half from ridge vent = 506 sq inches

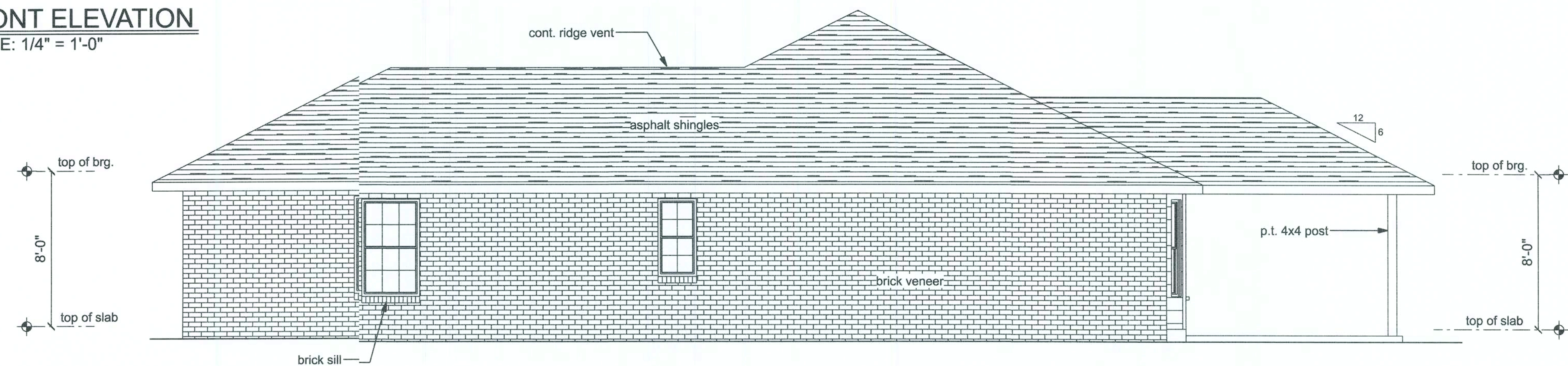

RIGHT ELEVATION
SCALE: 1/4" = 1'-0"

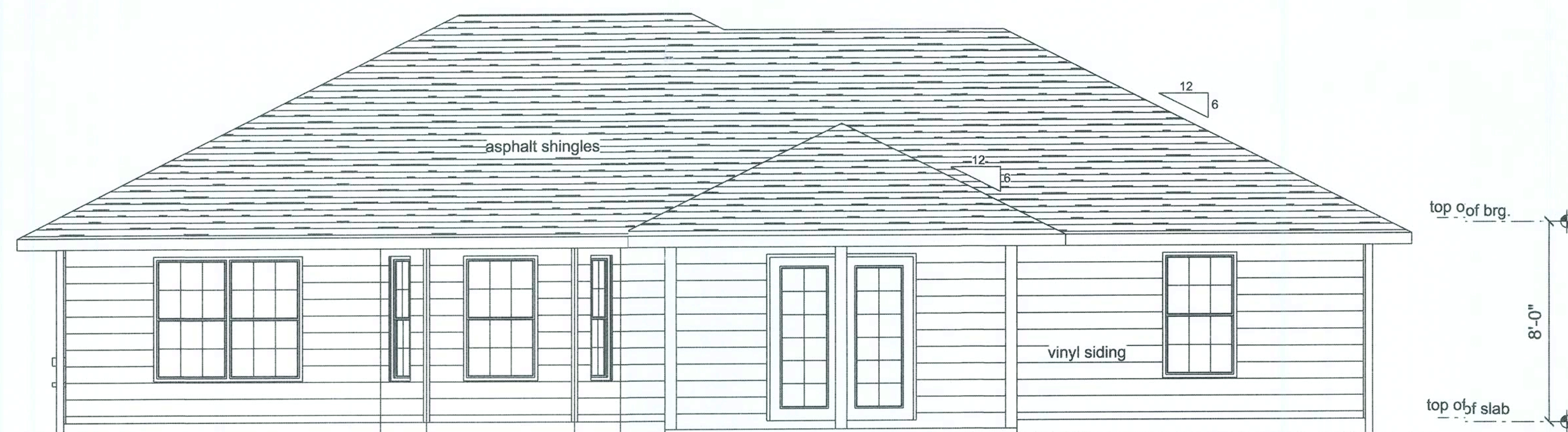

REAR ELEVATION
SCALE: 1/4" = 1'-0"

VENTILATION REQUIREMENTS

| Total Attic Square Footage | Recommended Length of Cobra Rigid Vent II (Feet) | Minimum Intake Ventilation (Net Free Area in Sq. In.) |
|----------------------------|--|---|
| 1600 | 21 | 384 |
| 1900 | 25 | 456 |
| 2200 | 29 | 528 |
| 2500 | 33 | 600 |
| 2800 | 41 | 744 |
| 3100 | 41 | 820 |
| 3400 | 45 | 816 |

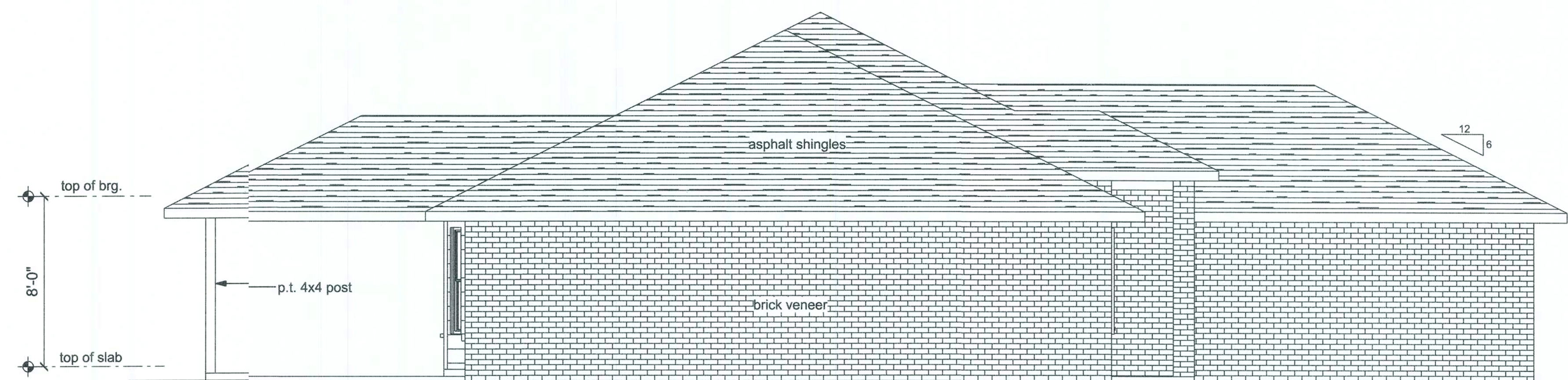
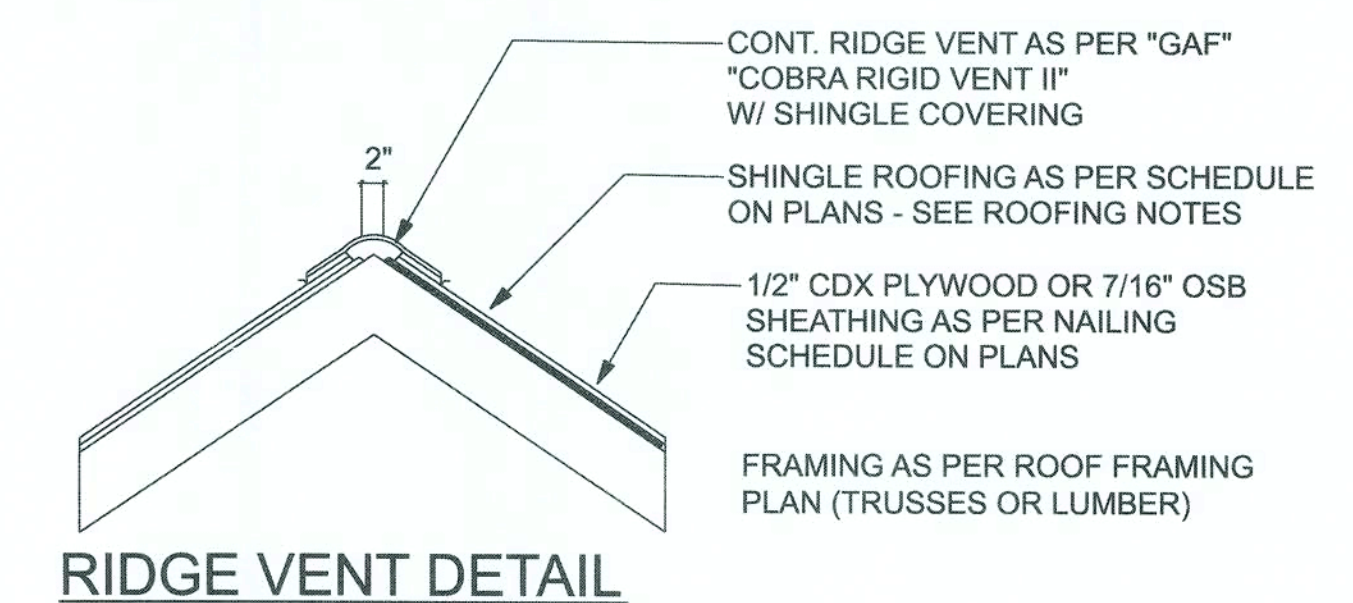

LEFT ELEVATION
SCALE: 1/4" = 1'-0"

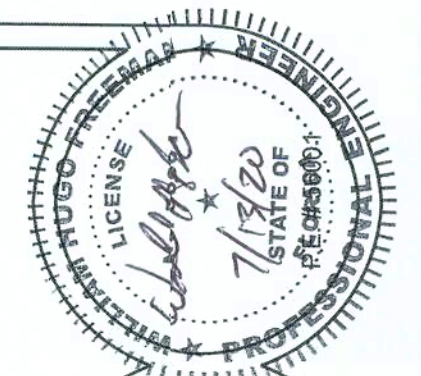

LOT 2 CANNON CREEK PLACE ELEVATIONS

P.O. BOX 860125
ST. AUGUSTINE, FL. 32086
(904) 429-7536
C.O.A. # 00080701



DATE
7/9/20

DRAWN BY
W.H.F.

APPROVED
W.H.F.

REVISIONS

SHEET
A-4

OF
9

PROJECT NO.
21R019

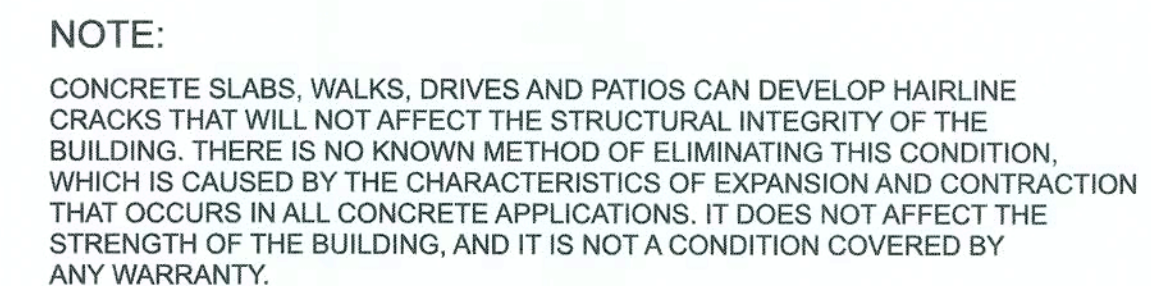

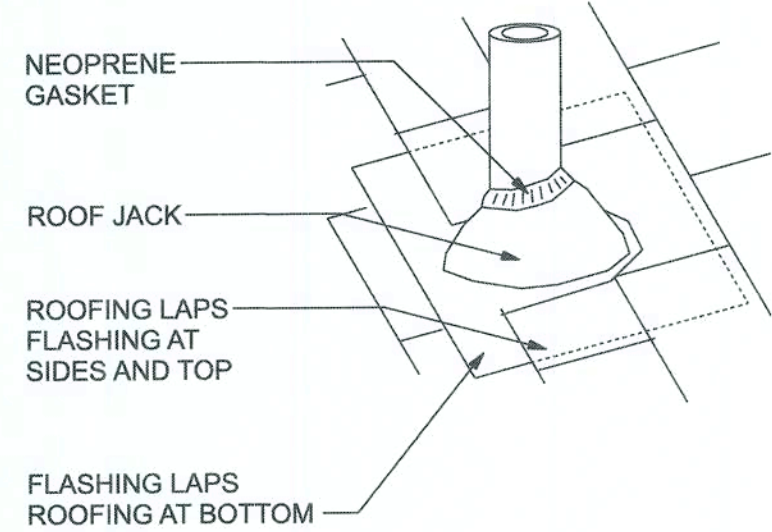

ROOF JACKS AND VENTS

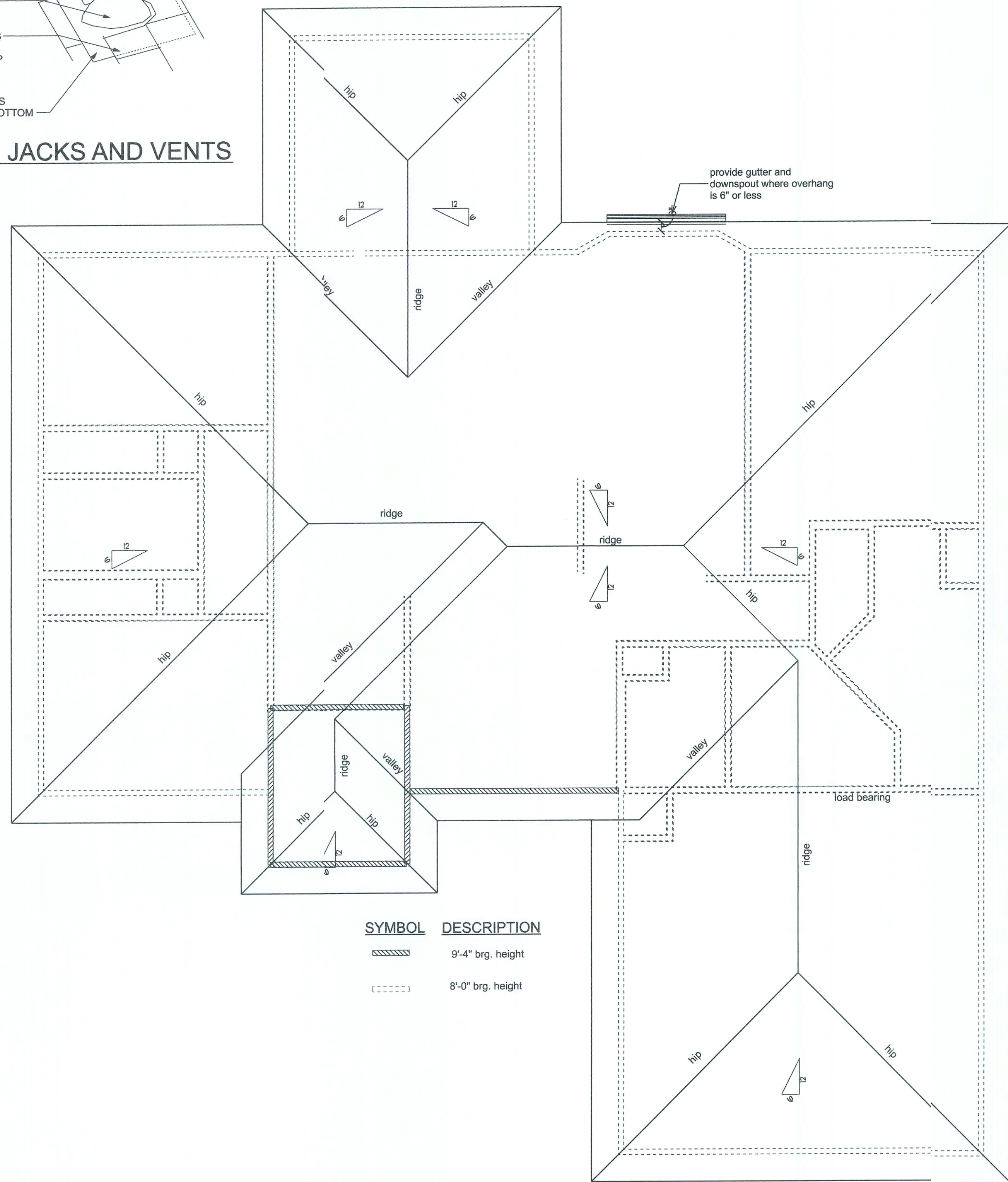

ROOF PLAN
SCALE: 1/4"=1'-0"

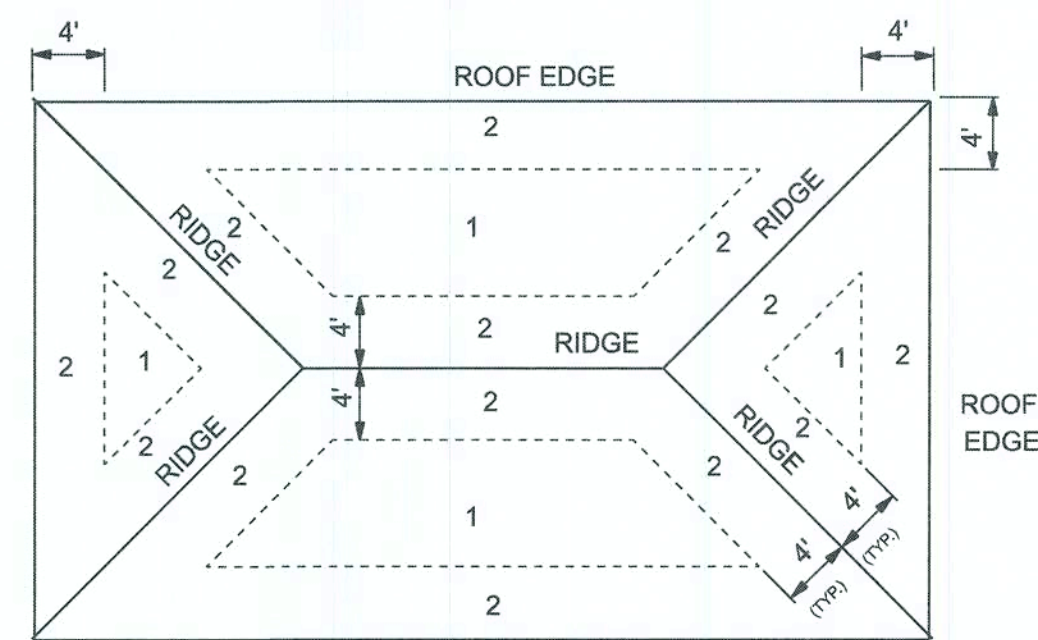

ROOF SHEATHING NAILING ZONES (HIP ROOF)

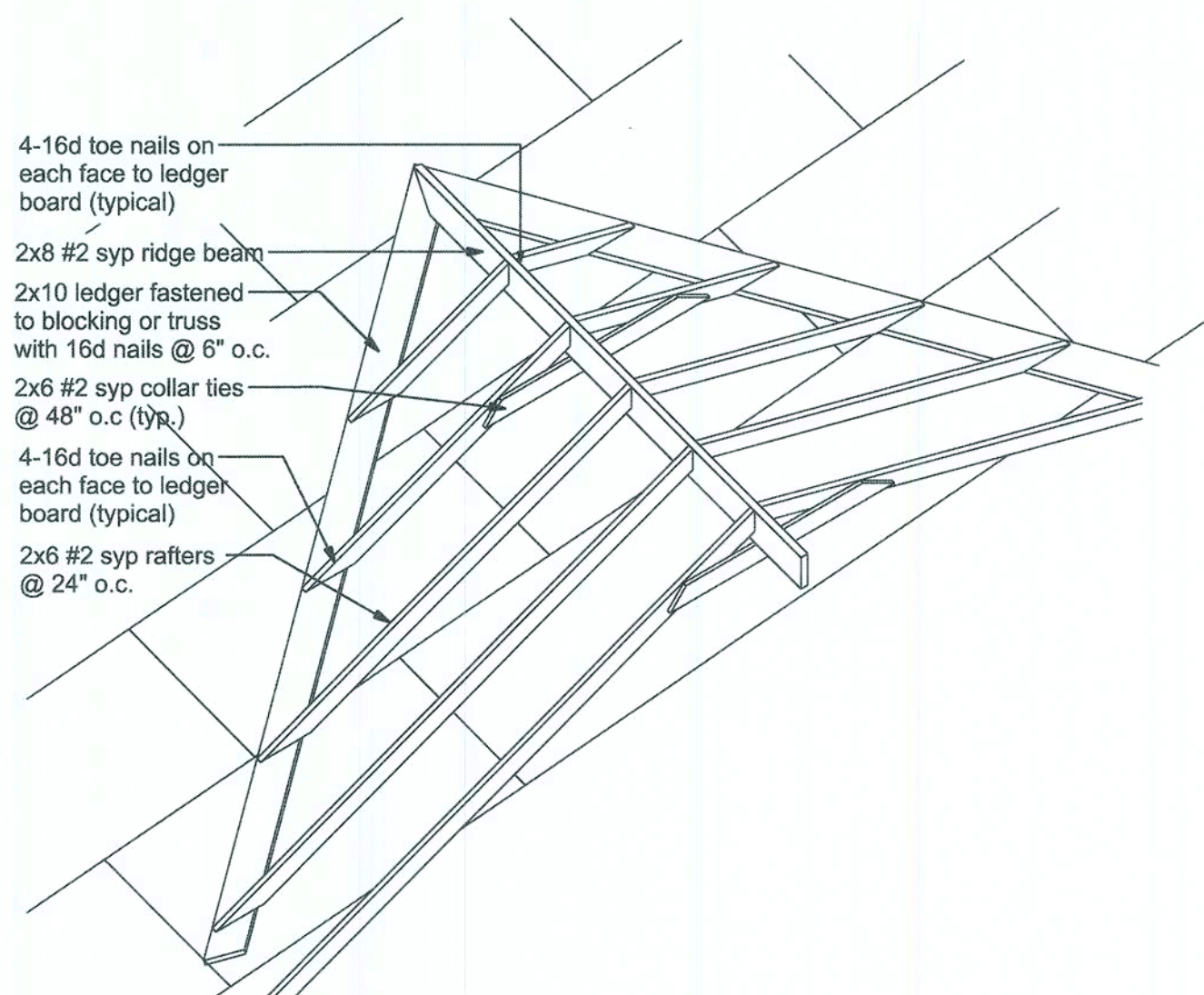
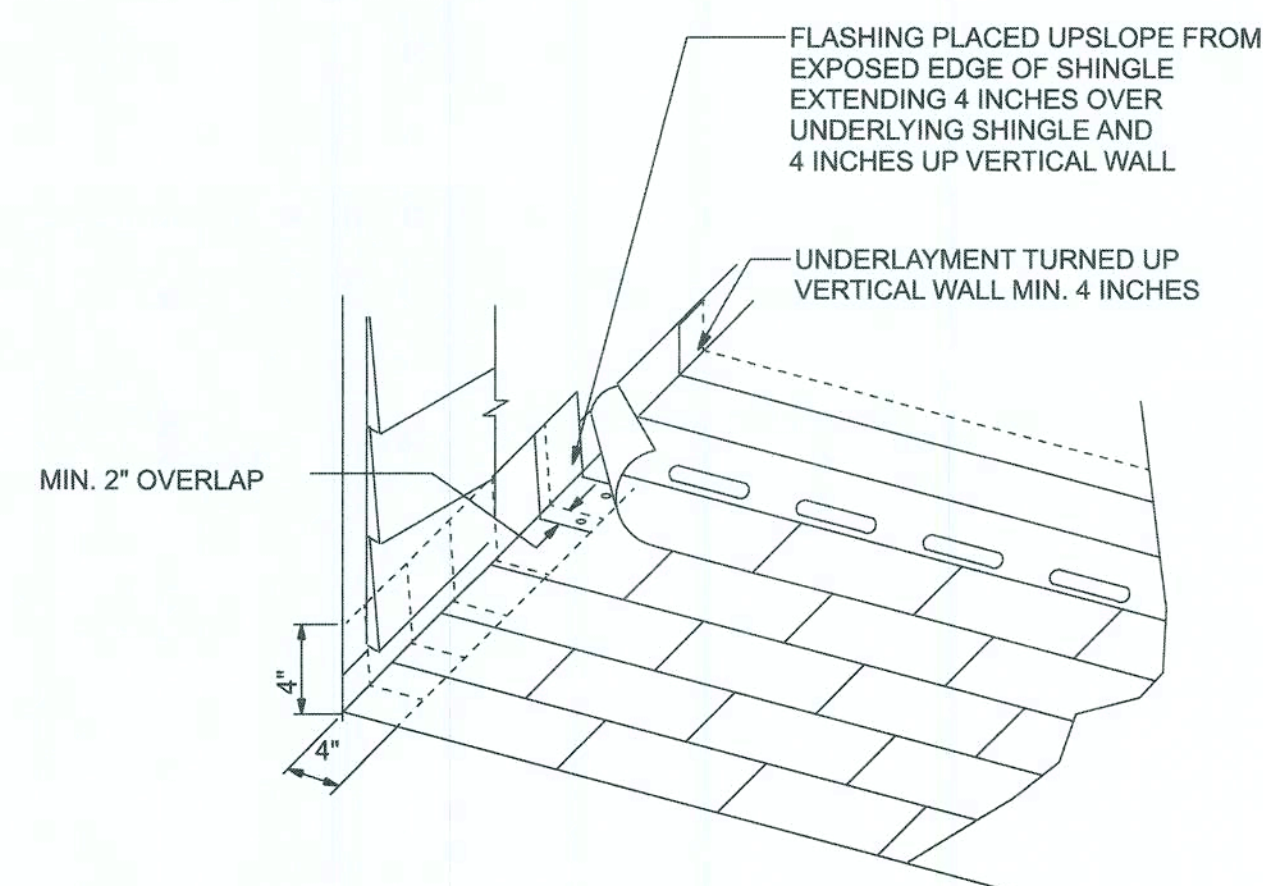
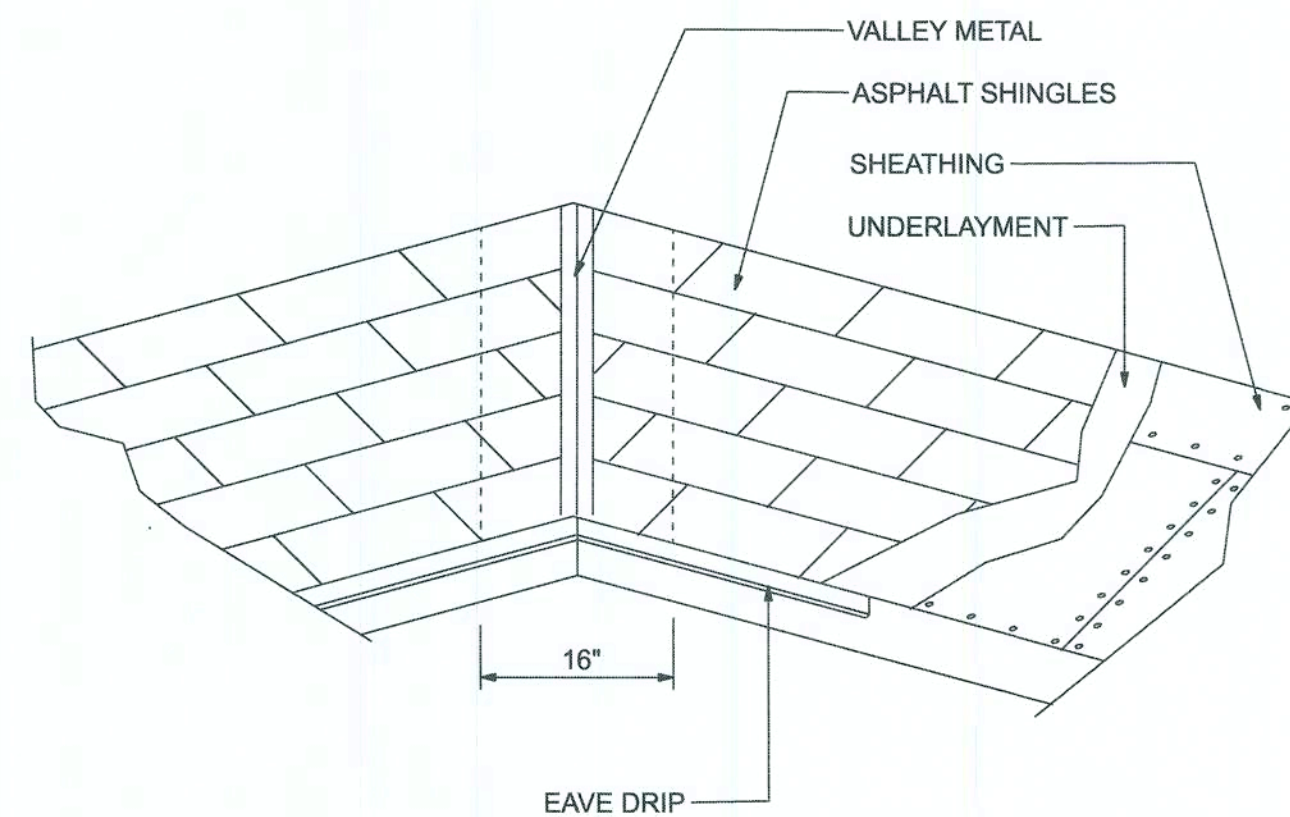

ROOF INTERSECTION DETAIL
NTS

| ROOF SHEATHING FASTENINGS | | | |
|---------------------------|----------------|--------------------------|-------------------------------------|
| NAILING ZONE | SHEATHING TYPE | FASTENER | SPACING |
| 1 | 7/16 o.s.b. | 8d ring shank galvanized | 6 in. o.c. EDGE 6 in. o.c. FIELD |
| 2 | | | 6 in. o.c. EDGE 6 in. o.c. FIELD |
| 3 | | | 6 in. o.c. EDGE 6 in. o.c. FIELD |

DECK REQUIREMENTS:
ASPHALT SHINGLES SHALL BE FASTENED TO SOLIDLY SHEATHED DECKS.

SLOPE:
ASPHALT SHINGLES SHALL BE USED ONLY ON ROOF SLOPES OF 2:12 OR GREATER. FOR ROOF SLOPES FROM 2:12 TO 4:12, DOUBLE UNDERLAYMENT IS REQUIRED.

UNDERLAYMENT:
UNLESS OTHERWISE NOTED, UNDERLAYMENT SHALL CONFORM WITH ASTM D 226, TYPE 1, OR ASTM D 4869, TYPE 1.

SELF-ADHERING POLYMER MODIFIED BITUMEN SHEET:
SELF ADHERING POLYMER MODIFIED BITUMEN SHALL COMPLY WITH ASTM D 1970.

ASPHALT SHINGLES:
ASPHALT SHINGLES SHALL HAVE SELF SEAL STRIPS OR BE INTERLOCKING, AND COMPLY WITH ASTM D 225 OR ASTM D 3462.

FASTENERS:
FASTENERS FOR ASPHALT SHINGLES SHALL BE GALVANIZED, STAINLESS STEEL, ALUMINUM OR COPPER ROOFING NAILS, MINIMUM 12 GAUGE SHANK WITH A MINIMUM 3/8 INCH DIAMETER HEAD, OF A LENGTH TO PENETRATE THROUGH THE ROOFING MATERIAL AND A MINIMUM 3/4" INTO THE ROOF SHEATHING. WHERE ROOF SHEATHING IS LESS THAN 3/4" THICK, THE NAILS SHALL PENETRATE THROUGH THE SHEATHING.

ATTACHMENT:
ASPHALT SHINGLES SHALL BE SECURED TO THE ROOF WITH NOT LESS THAN FOUR FASTENERS PER STRIP SHINGLE OR TWO FASTENERS PER INDIVIDUAL SHINGLE. WHERE ROOFS LOCATED IN BASIC WIND SPEED OF 110 MPH OR GREATER, SPECIAL METHODS OF FASTENING ARE REQUIRED. UNLESS OTHERWISE NOTED, ATTACHMENT OF ASPHALT SHINGLES SHALL CONFORM WITH ASTM D 3161 OR M-DC PA 107-95.

UNDERLAYMENT APPLICATION:
FOR ROOF SLOPES FORM 2:12 TO 4:12, UNDERLAYMENT SHALL BE A MINIMUM OF TWO LAYERS APPLIED AS FOLLOWS:
1. STARTING AT THE EAVE, A 19 INCH STRIP OF UNDERLAYMENT SHALL BE APPLIED PARALLEL WITH THE EAVE AND FASTENED SUFFICIENTLY TO STAY IN PLACE.

2. STARTING AT THE EAVE, 36 INCH WIDE STRIPS OF UNDERLAYMENT FELT SHALL BE APPLIED OVERLAPPING SUCCESSIVE SHEETS 19 INCHES AND FASTENED SUFFICIENTLY TO STAY IN PLACE.

FOR ROOF SLOPED 4:12 AND GREATER, UNDERLAYMENT SHALL BE A MINIMUM OF ONE LAYER OF UNDERLAYMENT FELT APPLIED AS FOLLOWS:
STARTING AT THE EAVE, UNDERLAYMENT SHALL BE APPLIED SHINGLE FASHION PARALLEL TO THE EAVE, LAPPED 2 INCHES, AND FASTENED SUFFICIENTLY TO STAY IN PLACE.

BASE AND CAP FLASHINGS:
BASE AND CAP FLASHING SHALL BE INSTALLED IN ACCORDANCE WITH MANUFACTURER'S INSTALLATION INSTRUCTIONS. BASE FLASHING SHALL BE OF EITHER CORROSION RESISTANT METAL OF MINIMUM NOMINAL THICKNESS 0.019 INCH OR MINERAL SURFACE ROLL ROOFING WEIGHING A MINIMUM OF 77 LBS PER 100 SQUARE FEET. CAP FLASHING SHALL BE CORROSION RESISTANT METAL OF MINIMUM NOMINAL THICKNESS OF 0.019 INCH.

VALLEYS:
VALLEY LININGS SHALL BE INSTALLED IN ACCORDANCE WITH MANUFACTURER'S INSTALLATION INSTRUCTIONS BEFORE APPLYING ASPHALT SHINGLES. VALLEY LININGS OF THE FOLLOWING TYPES SHALL BE PERMITTED.

1. FOR OPEN VALLEYS LINED WITH METAL, THE VALLEY LINING SHALL BE AT LEAST 16 INCHES WIDE AND OF ANY OF THE CORROSION RESISTANT METALS IN TABLE 1507.3.9.2

2. FOR OPEN VALLEYS, VALLEY LINING OF TWO PLIES OF MINERAL SURFACE ROLL ROOFING SHALL BE PERMITTED. THE BOTTOM LAYER SHALL BE 18 INCHES AND THE TOP LAYER A MINIMUM OF 36 INCHES WIDE.

3. FOR CLOSED VALLEYS VALLEY LINING SHALL BE ONE OF THE FOLLOWING:

1. BOTH TYPES 1 AND 2 ABOVE, COMBINED.

2. ONE PLY OF SMOOTH ROLL ROOFING AT LEAST 36 INCHES WIDE AND COMPLYING WITH ASTM D 224.

3. SPECIALTY UNDERLAYMENT AT LEAST 36 INCHES WIDE AND COMPLYING WITH ASTM D 1970.

| MATERIAL | MINIMUM THICKNESS (in) | GAGE | WEIGHT (LB) |
|------------------|------------------------|----------------------|-------------|
| COPPER | | | 1 |
| ALUMINUM | 0.024 | | |
| STAINLESS STEEL | | 28 | |
| GALVANIZED STEEL | 0.0179 | 26 (zinc coated G90) | |
| ZINC ALLOY LEAD | | | 2 1/2 |
| PAINTED TERNE | 0.027 | | 20 |

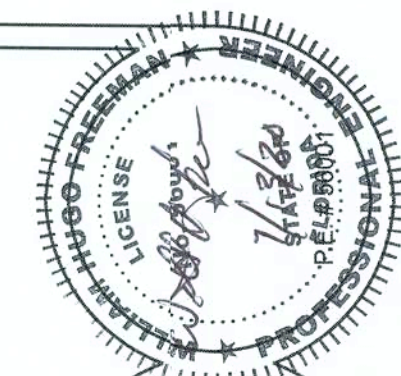

LOT 2 CANNON CREEK PLACE

ROOF PLAN

P.O. BOX 860125
ST. AUGUSTINE, FL. 32086
(904) 429-7536
C.O.A. # 0000701



DATE
7/9/20

DRAWN BY
W.H.F.

APPROVED
W.H.F.

REVISIONS

SHEET
A-6

OF
9

PROJECT NO.
20.R019

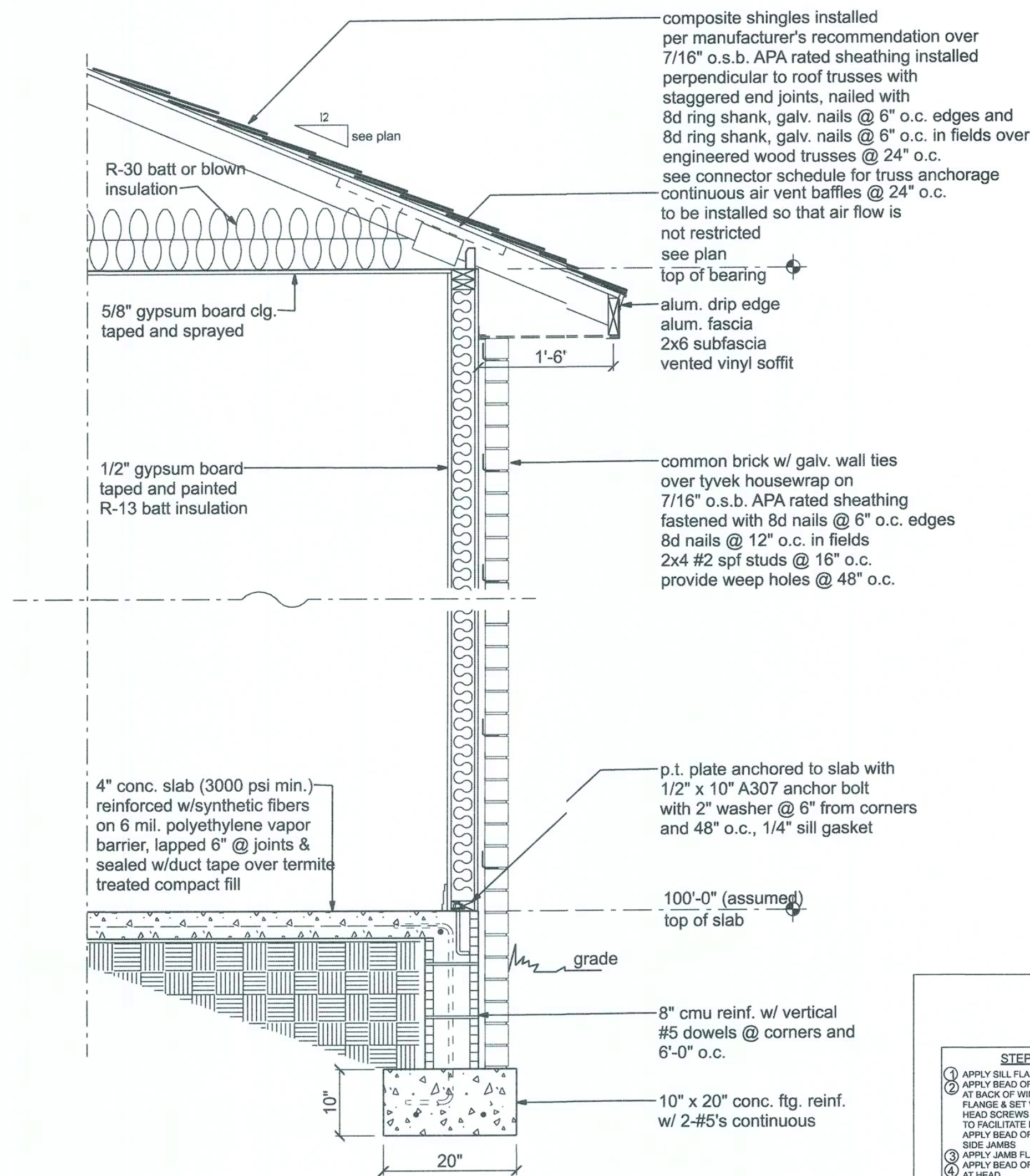

TYPICAL WALL SECTION
SCALE: 3/4" = 1'-0"

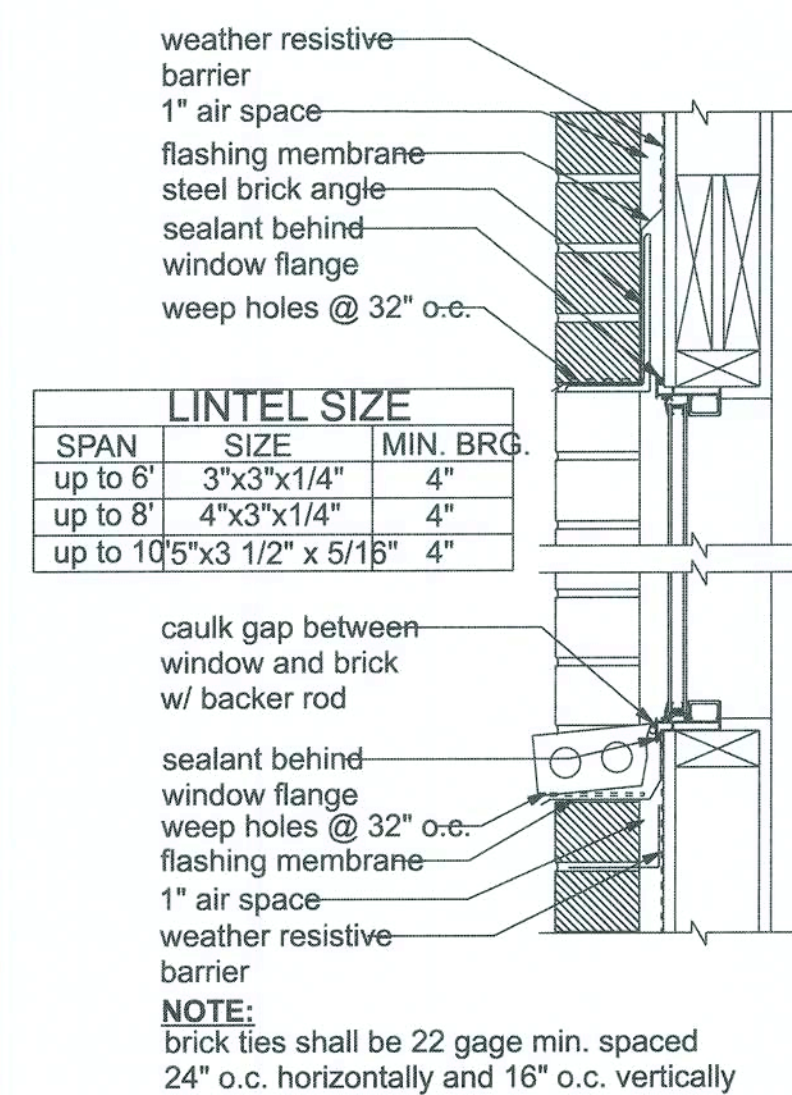

BRICK FLASHING
SCALE: 1 1/2" = 1'-0"

| LINTEL SIZE | | |
|----------------------------|------------|-----------|
| SPAN | SIZE | MIN. BRG. |
| up to 6' | 3"x3"x1/4" | 4" |
| up to 8' | 4"x3"x1/4" | 4" |
| up to 10'5"x3 1/2" x 5/16" | 4" | 4" |

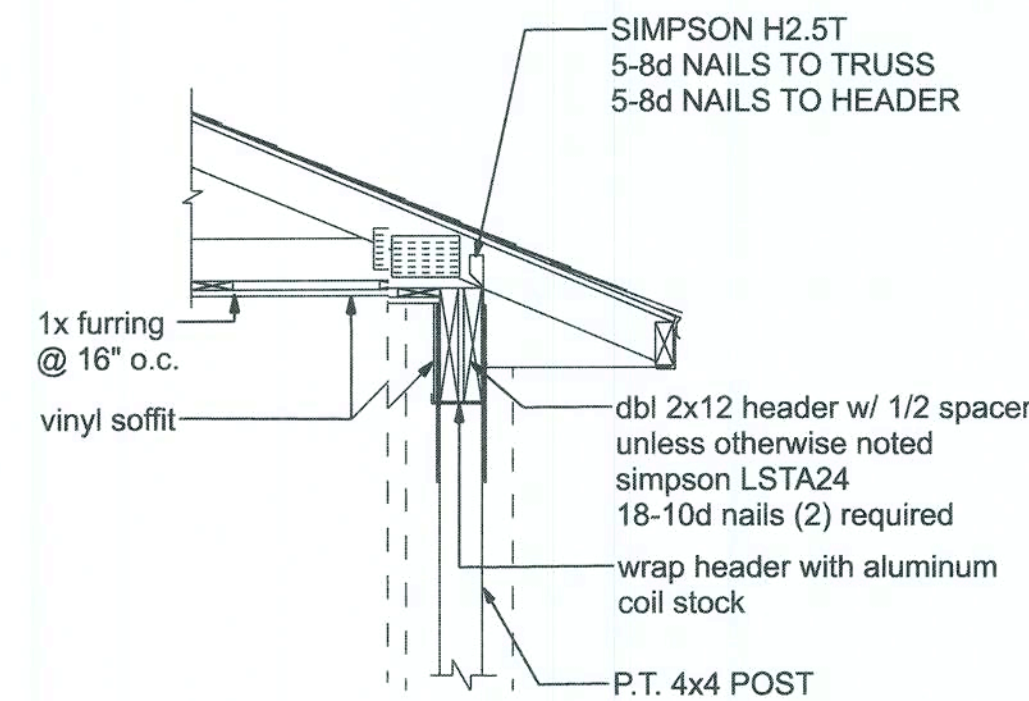

CORNER POST/HEADER DETAIL
NTS

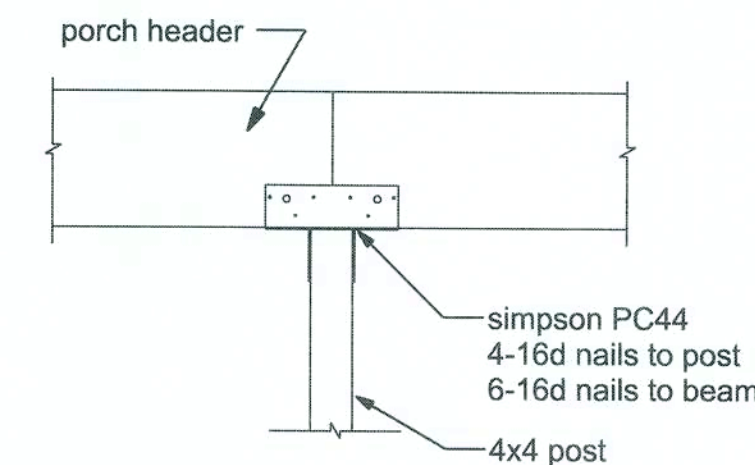

INTERMEDIATE POST
NTS

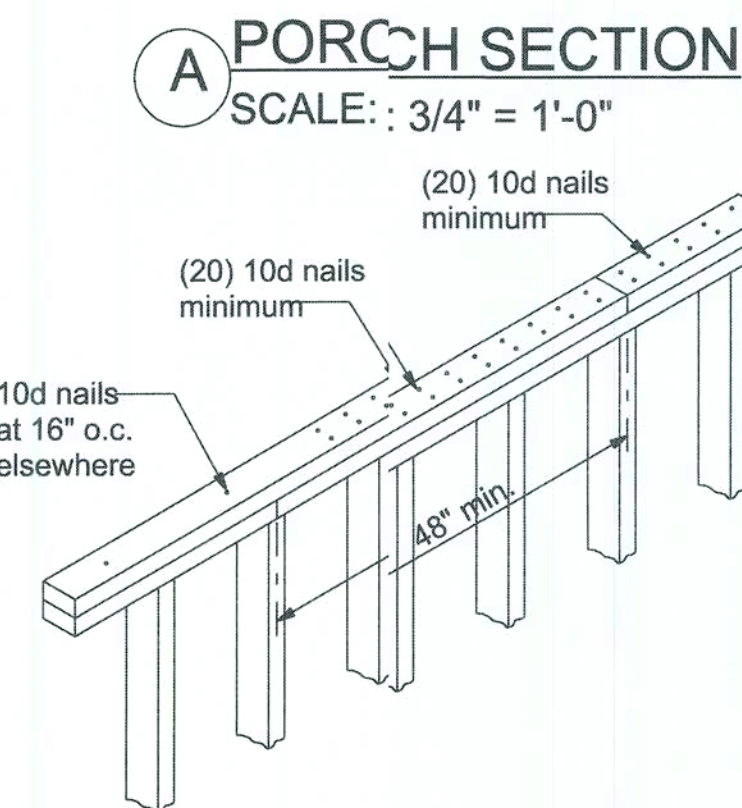

TOP PLATE SPLICE DETAILS
SCALE: 1/2" = 1'-0"

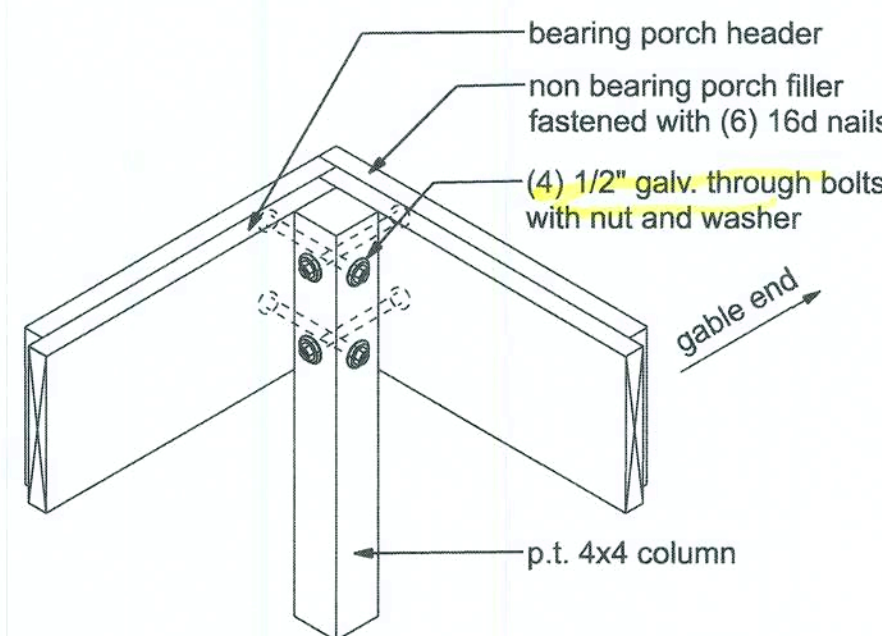

CORNER POST (front porch option)
NTS

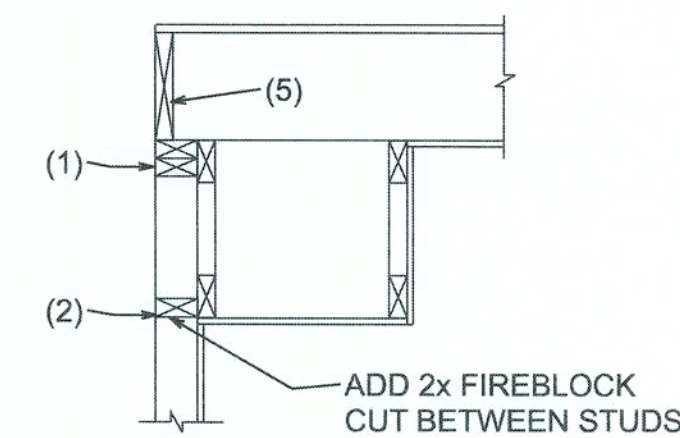

SOFFIT/DROPPED CLG.

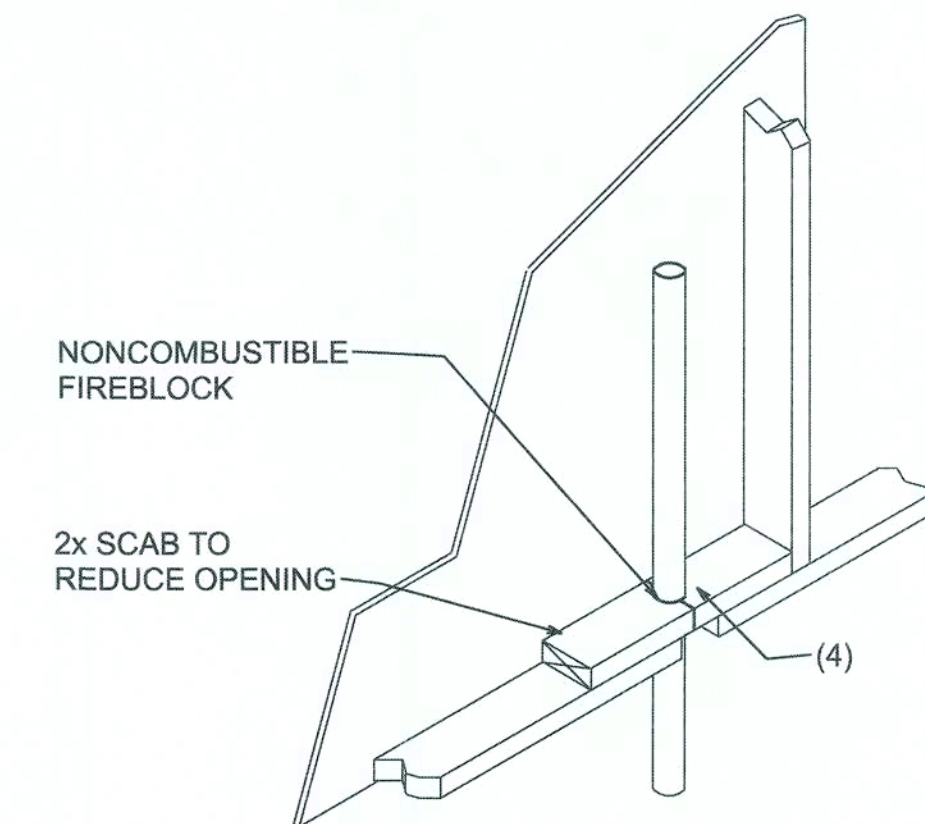
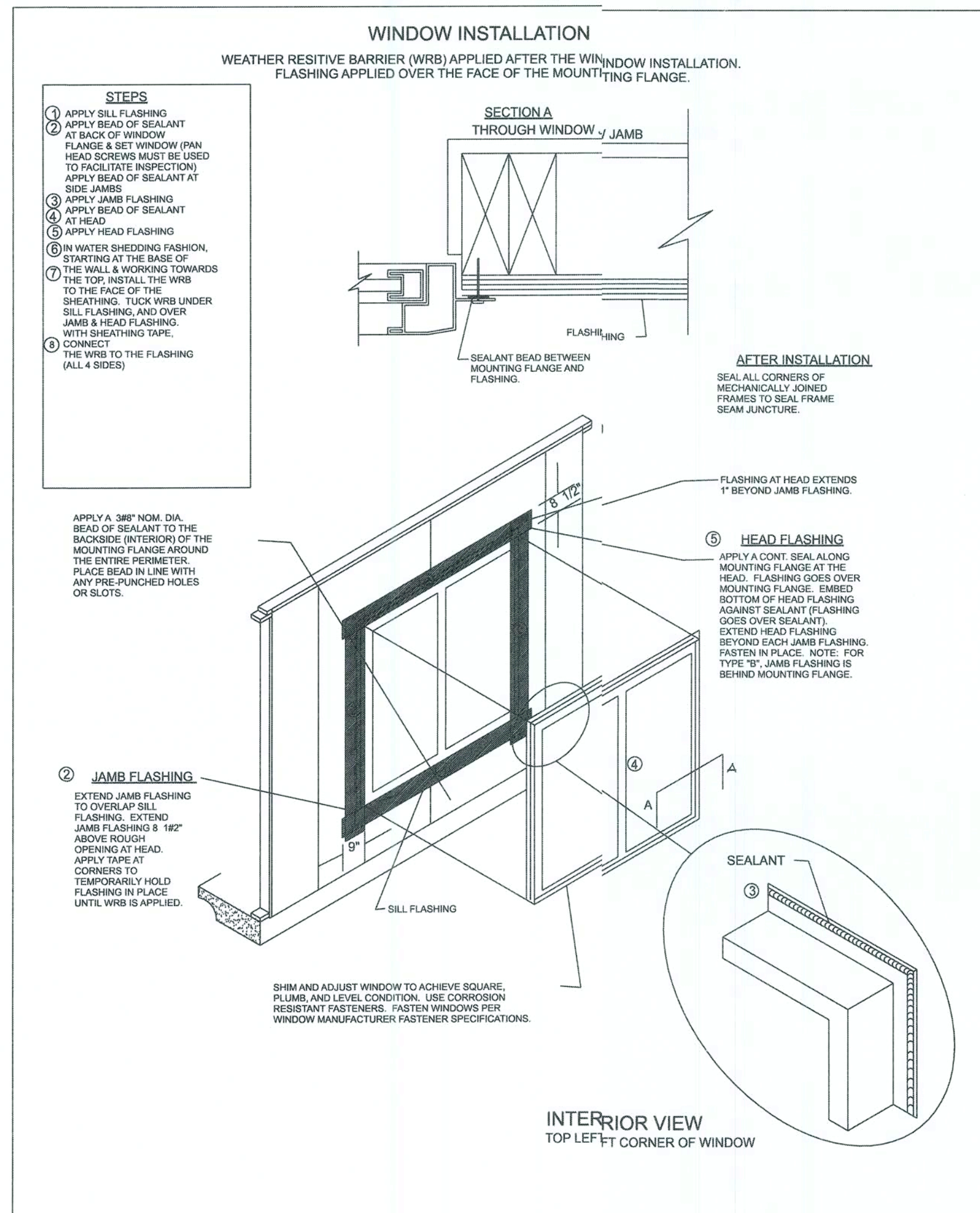

PENETRATIONS

FIREBLOCKING NOTES:

FIREBLOCKING SHALL BE INSTALLED IN WOOD FRAME CONSTRUCTION IN THE FOLLOWING LOCATIONS:

1. IN CONCEALED SPACES OF STUD WALLS AND PARTITIONS INCLUDING FURRED SPACES AT CEILING AND FLOOR LEVELS.
2. AT ALL INTERCONNECTIONS BETWEEN CONCEALED VERTICAL AND HORIZONTAL SPACES SUCH AS OCCUR AT SOFFITS, DROP CEILINGS, COVE CEILINGS, ETC.
3. IN CONCEALED SPACES BETWEEN STAIR STRINGERS AT THE TOP AND BOTTOM OF THE RUN.
4. AT OPENINGS AROUND VENTS, PIPES, DUCTS, CHIMNEYS AND FIREPLACES AT CEILING AND FLOOR LEVELS WITH PYROPANEL MULTIFLEX SEALANT
5. AT ALL INTERCONNECTIONS BETWEEN CONCEALED VERTICAL STUD WALL OR PARTITION SPACES AND CONCEALED SPACES CREATED BY AN ASSEMBLY OF FLOOR JOISTS, FIREBLOCKING SHALL BE PROVIDED FOR THE FULL DEPTH OF THE JOISTS AT THE ENDS AND OVER THE SUPPORTS.



LOT 2 CANNON CREEK PLACE

FRAMING DETAILS

P.O. BOX 860125
ST. AUGUSTINE, FL. 32086
(904) 429-7536
C.O.A. # 00008701



DATE: 7/19/20
DRAWN BY: W.H.F.
APPROVED: W.H.F.

REVISIONS

SHEET: A-7

OF: 9

PROJECT NO.: 20.R019

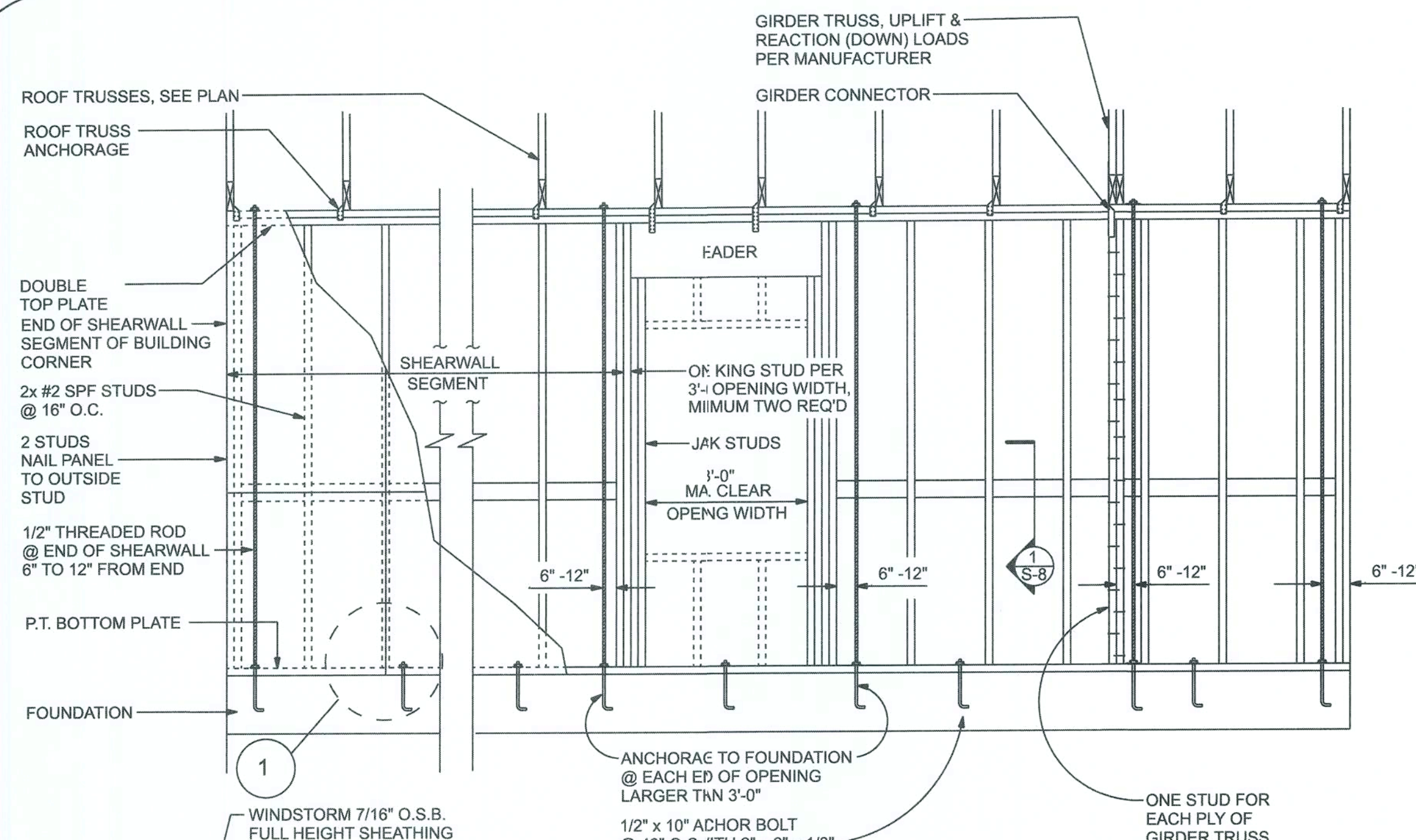

SHEARWALL DETAILS

SCALE: 1/2" = 1'-0"

SHEARWALL NOTES:

- ALL SHEARWALLS SHALL BE TYPE 2 SHEARWALLS AS DEFINED BY STD 10-99 305.4.3.
 - THE WALL SHALL BE ENTIRELY SHEATHED WITH 7/16" O.S.B. INCLUDING AREAS ABOVE AND BELOW OPENINGS.
 - ALL SHEATHING SHALL BE ATTACHED TO FRAMING ALONG ALL FOUR EDGES WITH JOINTS FOR ADJACENT PANELS OCCURRING OVER COMMON FRAMING MEMBERS OR ALONG BLOCKING.
 - NAIL SPACING SHALL BE 6" O.C. EDGES AND 12" O.C. IN THE FIELD.
- TYPE 2 SHEARWALLS ARE DESIGNED FOR THE OPENING IT CONTAINS. MAXIMUM HEIGHT OF OPENING SHALL BE 5/6 TIMES THE WALL HEIGHT. THE MINIMUM DISTANCE BETWEEN OPENINGS SHALL BE THE WALL HEIGHT/3.5 ie. FOR 8'-0" WALLS - (2'-3").

| OPENING WIDTH | SILL PLATES | 16d TOE NAILS EACH END |
|----------------|--------------------|------------------------|
| UP TO 6'-0" | (1) 2x4 OR (1) 2x6 | 1 |
| > 6' TO 9'-0" | (3) 2x4 OR (1) 2x6 | 2 |
| > 9' TO 12'-0" | (5) 2x4 OR (2) 2x6 | 3 |

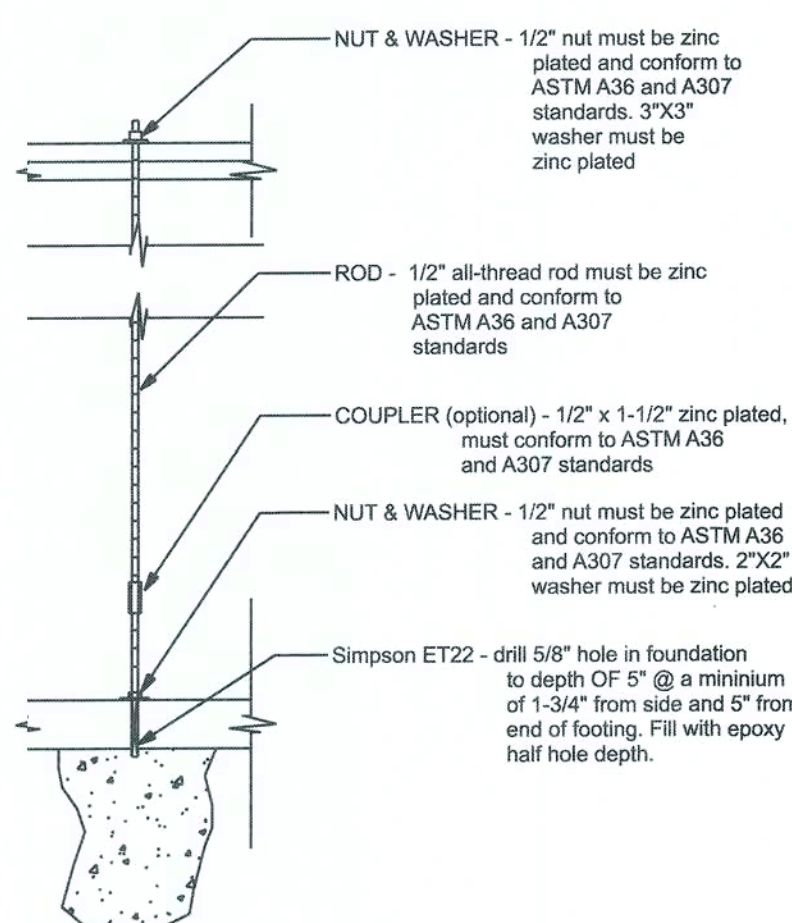

GIRDER COLUMN DETAIL

SCALE: 1/2" = 1'-0"

| OPENING CONNECTION REQUIREMENTS | | | | |
|---------------------------------|---------------------------------|-------------|----------------------------------|---|
| CLEAR OPENING WIDTH | HEADER SIZE #2 GRADE OR BETTER | END BEARING | CONNECTOR AT EACH END OF OPENING | ANCHORAGE TO FOUNDATION @ EACH END OF OPENING |
| 0' - 3' | (2) 2x8 | 1.5" | N/A | N/A |
| >3' - 6' | (2) 2x10 | 3" | 1/2" ALL THREAD ROD | 1/2" ALL THREAD ROD |
| >6' - 9' | (2) 2x12 | 3" | 1/2" ALL THREAD ROD | 1/2" ALL THREAD ROD |
| >9' - 12' | (2) 1 3/4" x 11 1/4" LVL - 2.0E | 3" | 1/2" ALL THREAD ROD | 1/2" ALL THREAD ROD |
| >12' - 15' | (2) 1 3/4" x 11 1/4" LVL - 2.0E | 3" | 1/2" ALL THREAD ROD | 1/2" ALL THREAD ROD |
| >15' - 18' | (2) 1 3/4" x 11 1/4" LVL - 2.0E | 4.5" | 1/2" ALL THREAD ROD | 1/2" ALL THREAD ROD |

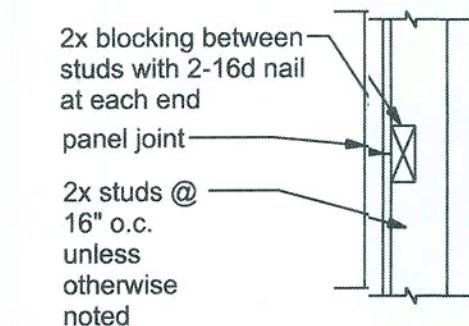

BLOCKING SECTION

SCALE: 3/4" = 1'-1.0"

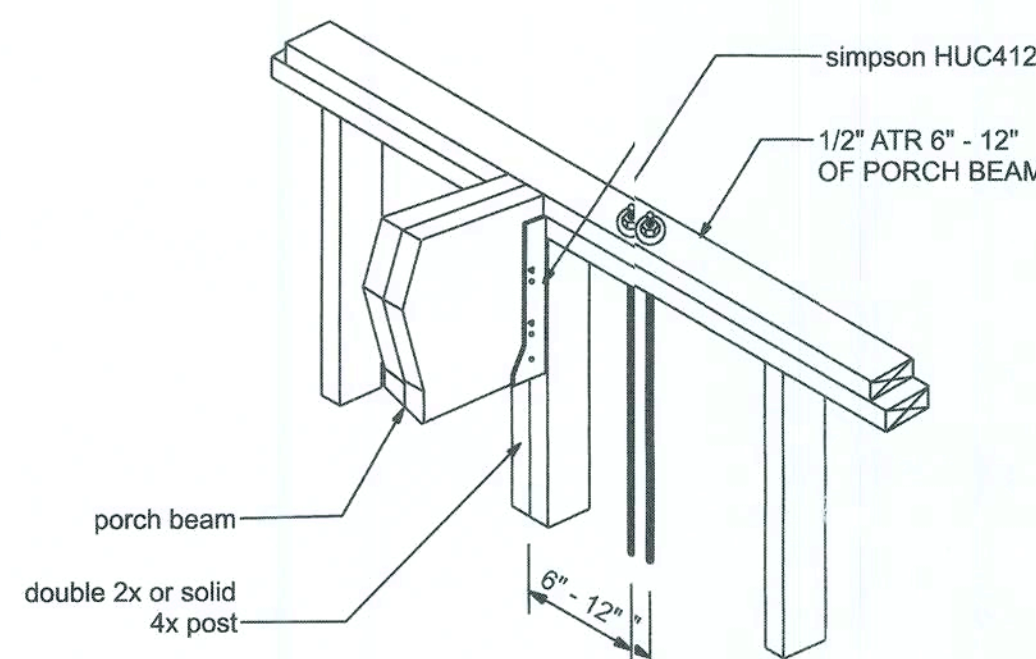

ALL THREAD @ PORCH BEAM

NTS

NOTE: A SOLID MEMBER OF EQUAL OR GREATER SIZE THAN MULTIPLE MEMBERS MAY BE USED. IF RATED SHEATHING IS APPLIED TO NARROW EDGES, NAILED TO EACH STUD AT 12" O.C. MAXIMUM, THE LAMINATION NAILING SHOWN HERE IS NOT REQUIRED.

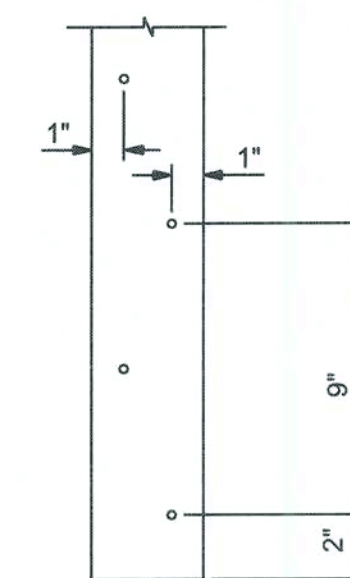

GARAGE ENDWALL DETAILS

SCALE: 1/2" = 1'-0"

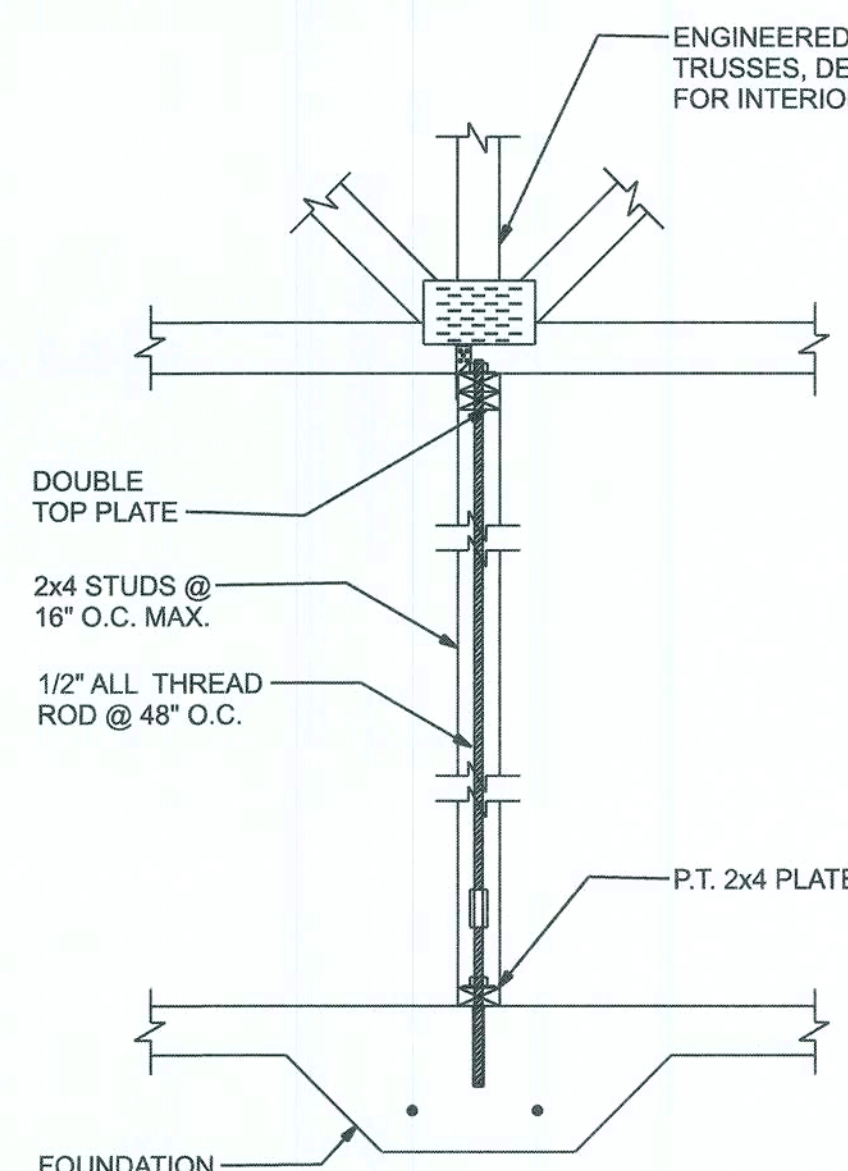

INTERIOR BRG. WALL DETAIL

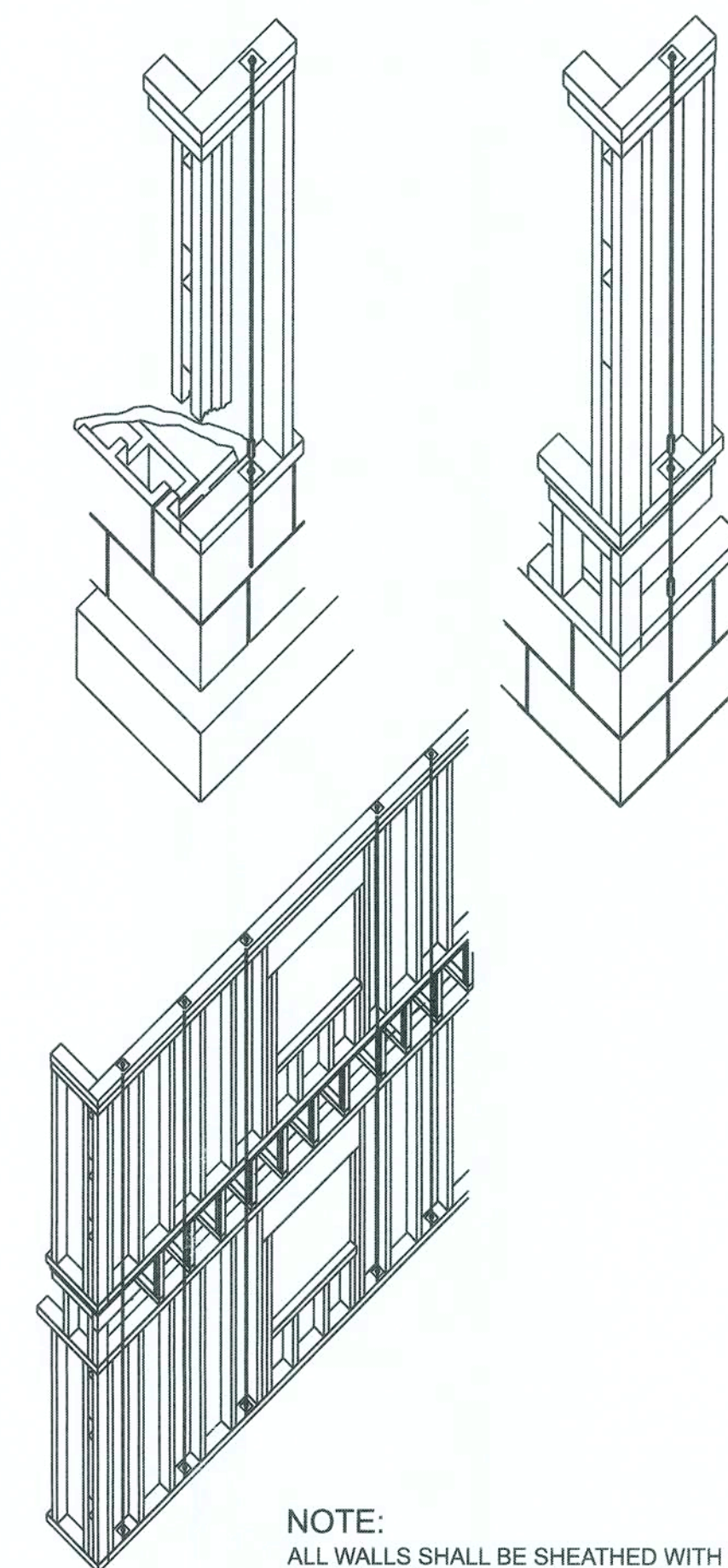

NOTE: ALL WALLS SHALL BE SHEATHED WITH WINDSTORM FULL HEIGHT SHEATHING, 8'-1 1/8" AND 9'-4" TALL.

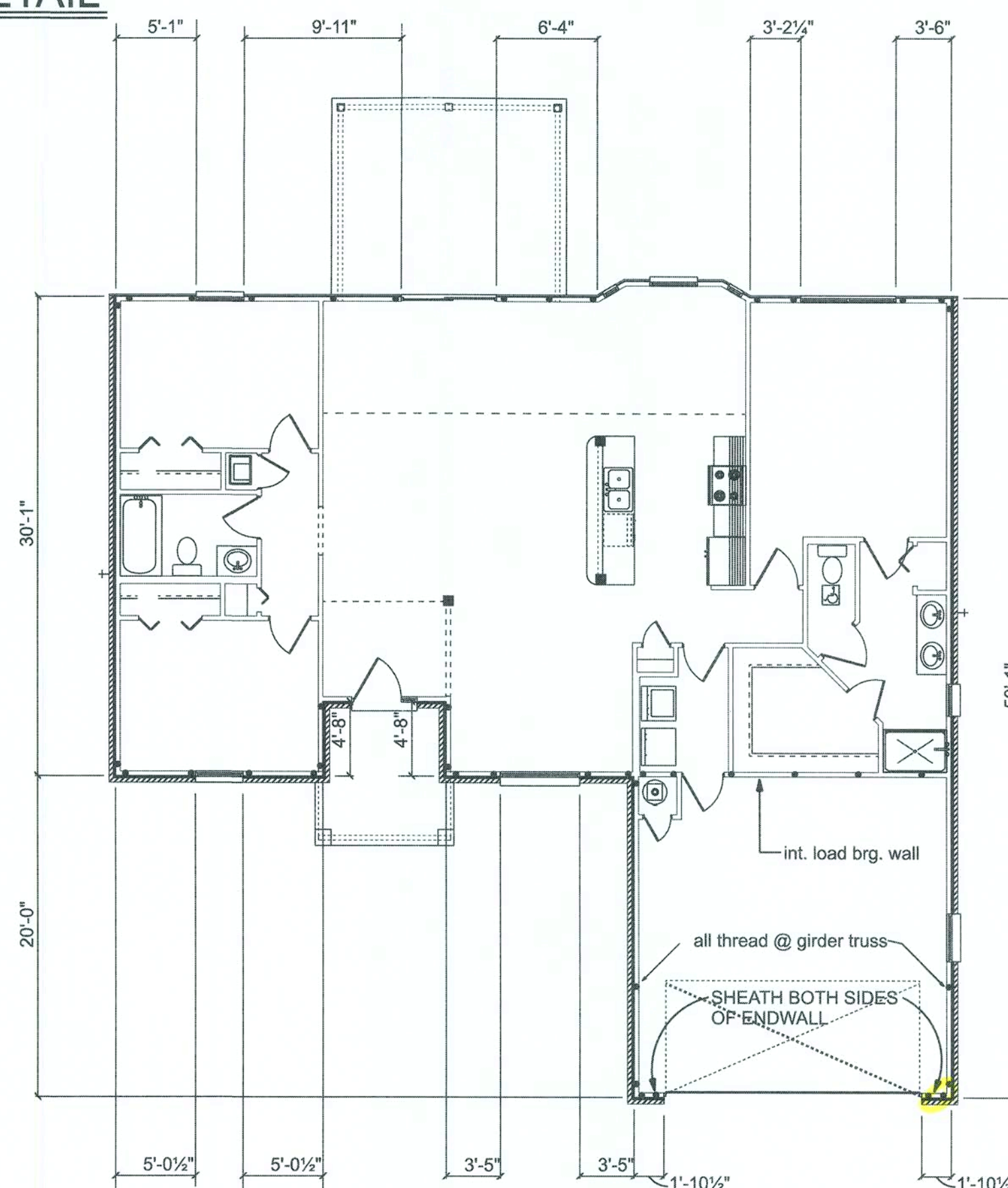

SHEARWALL LAYOUT

SCALE: 1/8" = 1'-0"

● 1/2" all thread rod location

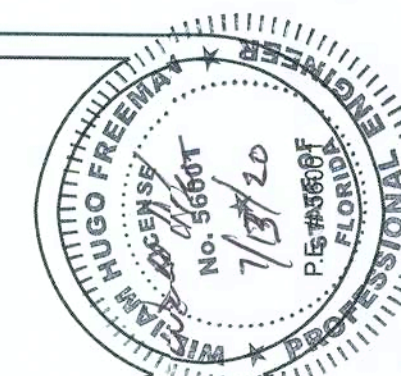

LOT 2 CANNON CREEK PLACE SHEARWALL DETAILS

P.O. BOX 860125
ST. AUGUSTINE, FL. 32086
(904) 429-7536
COTA #0000701



DATE
7/9/20

DRAWN BY
W.H.F.

APPROVED
W.H.F.

REVISIONS

SHEET
A-8

OF
9

PROJECT NO.
20.R019

Total
40

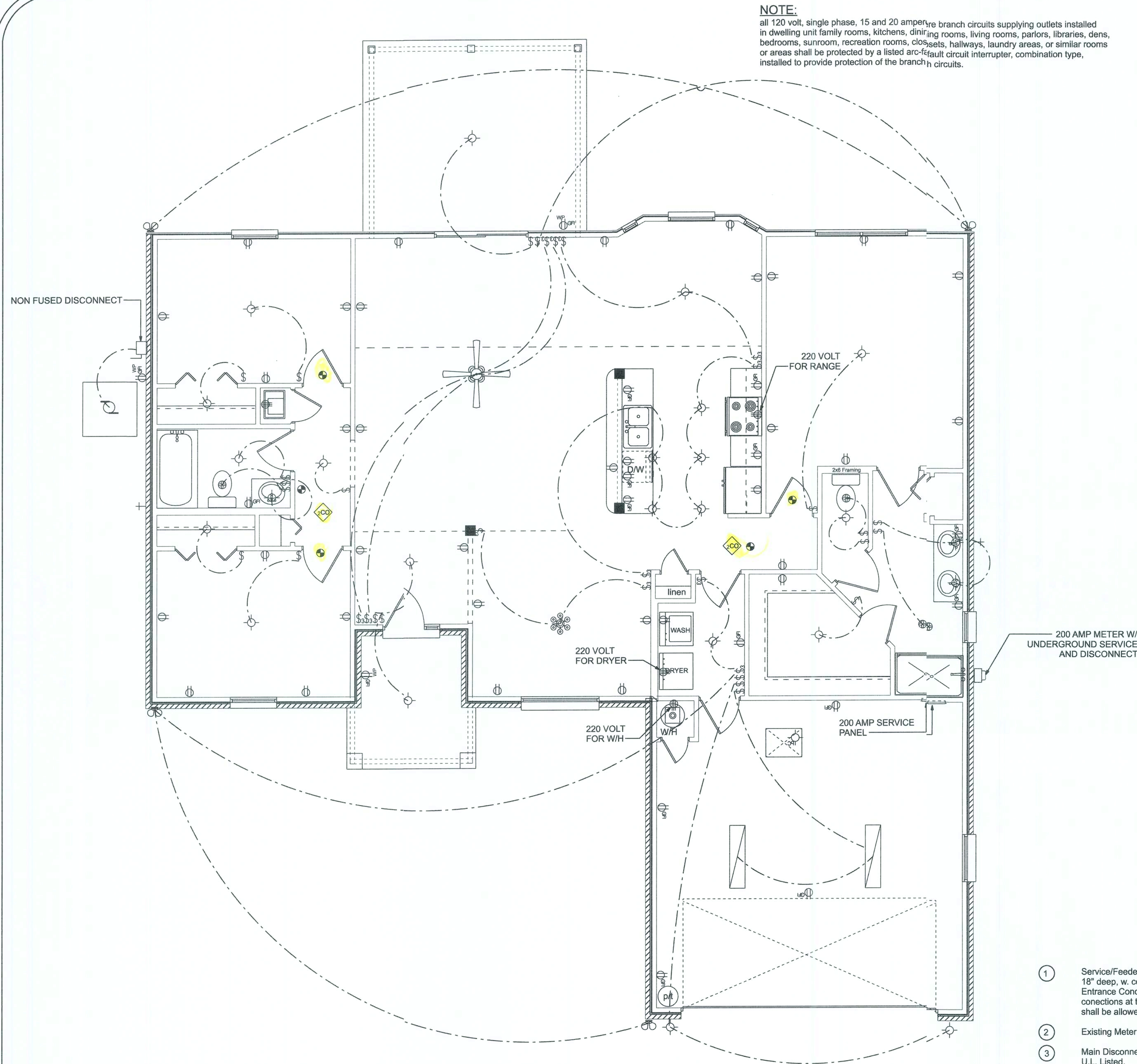

ELECTRICAL PLAN
SCALE 1/4"=1'-0"

- ① Service/Feeder Entrance Conductors: 2 1/2" rigid conduit, min 18" deep, w. continuous ground bonding conductor. Service/Entrance Conductors shall not be spliced except that bolted connections at the Meter, Disconnecting Devices and Panel shall be allowed.
- ② Existing Meter Enclosure, weatherproof, U.L. Listed.
- ③ Main Disconnect Switch: fused or Main Breaker, weatherproof, U.L. Listed.
- ④ Service entrance ground: 5/8" diameter iron/steel rod x 8'-0" long and/or concrete encased foundation steel rebar x 20'-0" long. Grounding conductor shall be bonded to each piece of Service/Entrance Equipment, and shall be sized per Item #5 below.
- ⑤ 200 Ampere Feeder: 3-2/0-THHN-Cu, 1-#2-Cu-GND, 2 1/2" Conduit.
- ⑥ House Panel (PNL), U.L. Listed, sized per schedule.
- ⑦ Equipment Disconnect Switch: non-fused, in weather proof enclosure, size according to Panel Schedule loads.
- ⑧ Provide Ground Bond Wire to metal piping, size in accordance with the Service Ground Conductor.

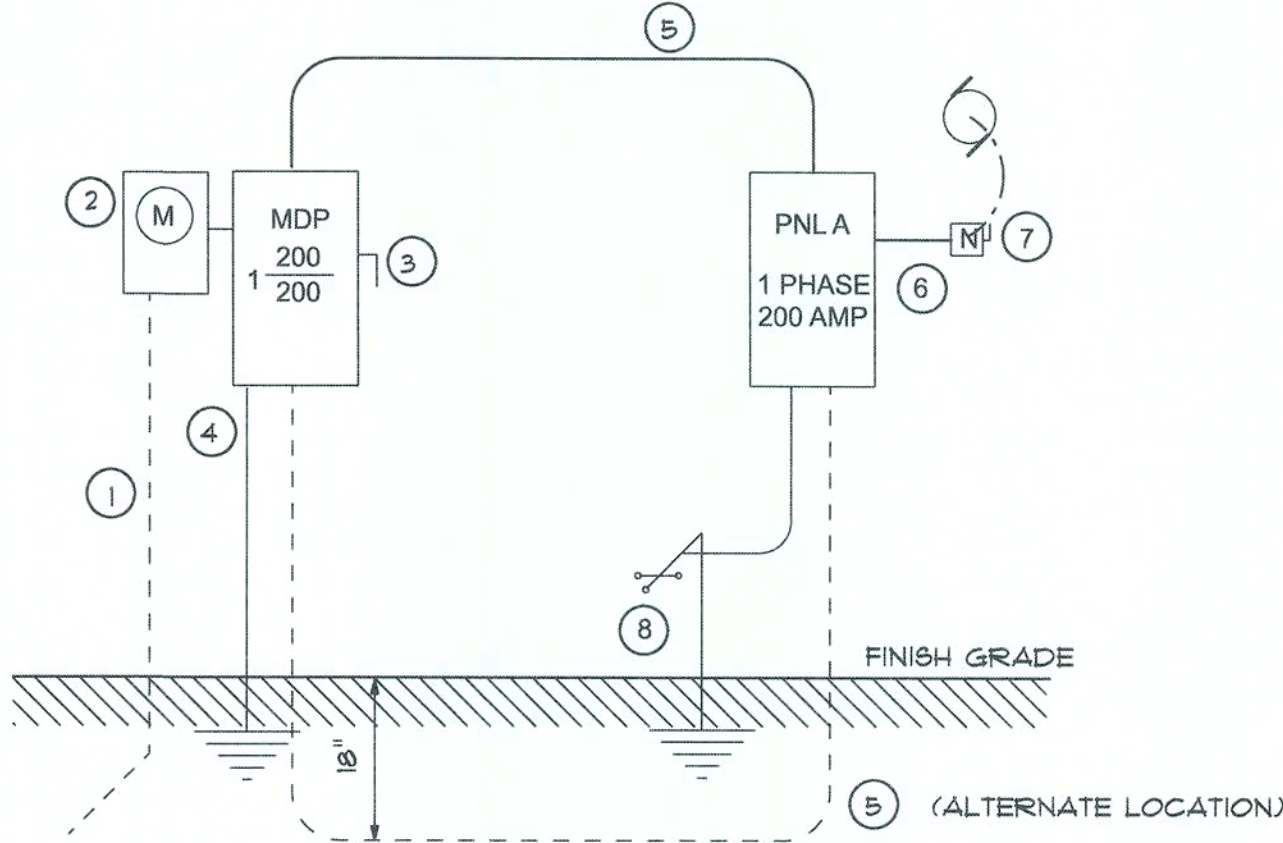

| ELECTRICAL | SYMBOL |
|--------------------------|--------|
| ceiling fan spotlights 1 | |
| chandelier | |
| double spotlight | |
| fluorescent fixture | |
| electrical panel | |
| E MOTOR | |
| ELEC METER | |
| N F D | |
| WP GFI | |
| carbon monoxide detector | |
| fan | |
| light | |
| outlet | |
| outlet 220v | |
| outlet gfi | |
| pull chain light | |
| smoke detector | |
| switch | |
| switch 3 way | |
| motor | |
| non fused disconnect | |

ELECTRICAL PLAN NOTES

WIRE ALL APPLIANCES, HVAC UNITS AND OTHER EQUIPMENT PER MANUF. SPECIFICATIONS.

CONSULT THE OWNER FOR THE NUMBER OF SEPERATE TELEPHONE LINES TO BE INSTALLED.

INSTALLATION SHALL BE PER NAT'L. ELECTRIC CODE.

ALL SMOKE DETECTORS SHALL BE 120V W/ BATTERY BACKUP OF THE PHOTOELECTRIC TYPE, AND SHALL BE INTERLOCKED TOGETHER. INSTALL INSIDE AND NEAR ALL BEDROOMS.

TELEPHONE, TELEVISION AND OTHER LOW VOLTAGE DEVICES OR OUTLETS SHALL BE AS PER THE OWNER'S DIRECTIONS, & IN ACCORDANCE W/ APPLICABLE SECTIONS OF NEC-LATEST EDITION.

ELECTRICAL CONTR' SHALL PREPARE "AS-BUILT" SHOP DWGS INDICATING ALL ELECTRICAL WORK, INCLUDING ANY CHANGES TO THE ELEC. PLAN, ADD'NS TO THE ELEC. PLAN, RISER DIAGRAM, AS-BUILT PANEL SCHEDULE W/ ALL CKTS IDENTIFIED W/ CKT Nr., DESCRIPTION & BRKR, SERVICE ENT. & ALL UNDERGROUND WIRE LOCATIONS/ROUTING/DEPTH. RISER DIA. SHALL INCLUDE WIRE SIZES/TYPE & EQUIPMENT TYPE W/ RATINGS & LOADS. CONTRACTOR SHALL PROVIDE 1 COPY OF AS-BUILT DWGS TO OWNER & 1 COPY TO THE PERMIT ISSUING AUTHORITY.

WIRING NOTES:

WIRING, DISTRIBUTION EQUIPMENT AND DEVICES

A. CONDUCTORS: Copper, in accordance with ASTM Standards, size reference AWG. Conductors No. 10 and smaller size solid, No. 8 and Larger, Stranded. Insulation of conductor thermoplastic, type THHN (min. size No. 12) any wire installed outside, underground, in slabs or exposed to moisture shall have THWN insulation.

B. RACEWAYS: RIGID STEEL CONDUIT, full weight pipe galvanized, threaded, and minimum 1/2 inch except as noted or required for wiring. ELECTRICAL METALLIC TUBING (EMT), thin wall pipe, galvanized, threadless, compression fittings, and minim 1/2" size except as noted or required for wiring. FLEXIBLE STEEL CONDUIT: continuous single strip, galvanized, and minimum 1/2" size except as noted or required for wiring. PVC CONDUIT, heavy duty type, size as indicated. Separate raceways shall be used for each voltage system.

C. DISCONNECT SWITCHES: General Duty, horsepower rated for motor loads 250 volt rating, fused or non-fused as noted; number of poles as indicated. Enclosure NEMA 1 for indoor use and NEMA 3R for weatherproof applications. Switch to be Square "D" or equal.

D. CIRCUIT BREAKERS: molded case, thermal-magnetic, quick make, quick break, bolt-on type with manually operated insulated trip-free handle. Multi-pole types with internal common trip bar. Terminals suitable for copper or aluminum conductors. Interrupting capacity minimum 10,000 RMS symmetrical amperes circuit circuit breakers to be Square "D", Siemens or equal, type as required. E. PANELBOARDS: Voltage, phasing, and ampere ratings as indicated, circuit breaker type as indicated, buss bars of hard drawn copper, minimum 98% conductivity, galvanized steel back box, door and trim. All corners lapped and welded, hardware chrome plated with flush lock and catch. Hinges semi-concealed, 5 knuckles steel with nonferrous pins. 180 degree openings. Minimum gutter space 5-3/4" sides, top and bottom. Increase size where required by code. Directory holder complete with clear plastic transparent cover indicating typewritten list of feeder cables, conduit sizes, circuit number, outlets of equipment supplied, and their location. Circuit breaker type panelboards to be Square "D" type NQOD or I-Line, or equal. A plastic label shall be located on exterior of panelboard identifying the system voltage, phase, and current rating.

F. WIRING DEVICES: All devices their product of the same manufacturer. Wall switches and receptacles to be 20 amp, 125 volt, unless noted otherwise. Color to be selected by Architect. G. DEVICE PLATES: provide for all outlets where devices are installed. Provide engraved marking for special outlets (where noted). Provide blank plates for empty or future outlet boxes. DEVICE AND DEVICE PLATE COLORS TO BE VERIFIED WITH ARCHITECT AND OWNER.

GROUNDING SYSTEM:

a. EQUIPMENT: Ground non-current carrying metal parts of panel board, raceways and all lighting fixtures. All conduit shall have equipment grounding conductors.

INSTALLATION:

- A. Secure all supports to building structure as specified under raceways. Support horizontal runs of metallic conduit not more than 10 feet apart. Run exposed raceways parallel with or at right angles to walls.
- B. Pass raceways over water, steam or other piping when pull boxes are not required. no raceway within 3 inches of steam or hot water pipes, or appliances. expect crossing where the raceway shall be at least 2 inches from pipe cover.
- C. Cut conduit ends square, ream smooth. Paint male threads of field threaded conduit with Graphite based pip compound. Draw up tight with conduit couplings.
- D. Leave wire sufficiently long to permit making final connections. In raceway over 50 feet in which wiring is not installed, furnish pull wire.
- E. Verify locations of outlets and switches.
- F. Support panel, junction and pull boxes independently to building structure with no weight bearing on conduits.
- G. Connect conduit to motor conduit terminal bases with flexible conduit; minimum 18 inches in length and 50% slack. Do not terminate in or fasten raceways to motor foundation.
- H. This contractor shall provide a temporary electrical distribution system as required; 120/208 volt, 1 phase, 100 amp, for new construction. All temporary work shall be installed in a neat and safe manner.
- I. Contractor to remove and salvage all abandoned electrical equipment.
- J. This contractor shall warrant all labor and materials for one year from date of final written acceptance.



LOT 2 CANNON CREEK PLACE
ELECTRICAL PLAN

P.O. BOX 860125
ST. AUGUSTINE, FL 32086
(904) 429-7536
COA # 0008701



DRAWN BY
W.H.F.
APPROVED
W.H.F.

REVISIONS

SHEET A-9
OF 9

PROJECT NO.
2CR019