

DRAWING INDEX

SHEET 1	PE SEAL COVER SHEET (1 OF 2)
SHEET 1A	PE SEAL COVER SHEET (2 OF 2)
SHEET 2	DRAWING INDEX
SHEET 3	INSTALLATION NOTES AND SPECIFICATIONS
SHEET 3A	TYPICAL SIDE AND END ELEVATIONS
SHEET 3B	TYPICAL SIDE AND END ELEVATIONS
SHEET 4	TYPICAL RAFTER/COLUMN FRAME AND SIDE FRAMING SECTION (BOX EAVE STRUCTURE)
SHEET 4A	TYPICAL RAFTER/COLUMN FRAME AND SIDE FRAMING SECTION (BOX EAVE STRUCTURE)
SHEET 4B	TYPICAL RAFTER/COLUMN FRAME AND SIDE FRAMING SECTION (BOX EAVE STRUCTURE)
SHEET 4C	TYPICAL RAFTER/COLUMN FRAME AND SIDE FRAMING SECTION (BOX EAVE STRUCTURE)
SHEET 4D	TYPICAL RAFTER/COLUMN FRAME AND SIDE FRAMING SECTION (BOX EAVE STRUCTURE)
SHEET 4E	TYPICAL RAFTER/COLUMN FRAME AND SIDE FRAMING SECTION (BOX EAVE STRUCTURE)
SHEET 5	COLUMN CONNECTION DETAILS (BOX EAVE STRUCTURE)
SHEET 5A	COLUMN CONNECTION DETAILS (BOX EAVE STRUCTURE)
SHEET 6	COLUMN CONNECTION DETAILS (BOX EAVE STRUCTURE)
SHEET 6A	COLUMN CONNECTION DETAILS (BOX EAVE STRUCTURE)
SHEET 7	BASE RAIL ANCHORAGE OPTIONS
SHEET 8	TYPICAL END WALL AND SIDE WALL FRAMING SECTIONS
SHEET 8A	TYPICAL END WALL AND SIDE WALL FRAMING SECTIONS
SHEET 9	CONNECTION DETAILS
SHEET 10	CONNECTION DETAILS
SHEET 11	LEAN-TO OPTIONS
SHEET 11A	LEAN- TO OPTIONS
SHEET 12	VERTICAL ROOF/SIDING OPTION END AND SIDE ELEVATION AND SECTION
SHEET 13	OPTIONAL HEADER
SHEET 14	ADDITIONAL BASE RAIL ANCHORAGE OPTION
SHEET 15	OPTIONAL BASE RAIL ON GRANE APPLICATION
SHEET 16	OPTIONAL BASE RAIL ON TIMBER BEAM
SHEET 17	OPTIONAL BASE RAIL ON TIMBER BEAM WITH SOIL NAIL
SHEET18	OPTIONAL CONCRETE STRIP FOOTING

MASTER SET



Richard G. Marceau, P.E. # 64466  
PH: 813-388-6090  
SONEY FM LLC  
CORY LAKE PROFESSIONAL CENTER  
10329 CROSS CREEK BLVD., SUITE P  
TAMPA, FL 33647  
www.soneyfmllc.com

Job # S2080  
Drawn By: K.D.  
Checked By: S.G.

Issue Date:04-10-21		
Revisions:		
No.	Date	Description
Δ	//	
Δ	//	
Δ	//	
Δ	//	

DRAWING INDEX

ELITE METAL MANUFACTURING,LLC  
10121 88TH TRACE  
LIVE OAK, FL 32060

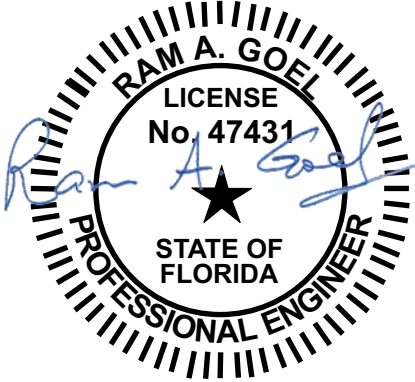
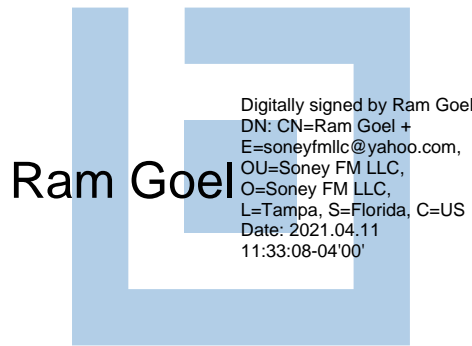

NOTE:  
1. THIS ITEM HAS BEEN SIGNED AND SEALED BY  
RAM A. GOEL USING A DIGITAL SIGNATURE & DATE.  
2. PRINTED COPIES OF THIS DOCUMENT ARE NOT  
CONSIDERED SIGNED & SEALED. THIS SIGNATURE MUST  
BE VERIFIED ON ANY ELECTRONIC COPIES.

THIS DRAWING IS AN INSTRUMENT OF SERVICE AND SHALL REMAIN THE PROPERTY OF THE  
ENGINEER, AND SHALL NOT BE REPRODUCED, PUBLISHED OR USED IN ANY WAY WITHOUT  
THE WRITTEN CONSENT OF THE ENGINEER. COPYRIGHT 2021. NOT PUBLISHED  
THIS IS TO CERTIFY THAT I HAVE REVIEWED THIS PLAN AND FOUND TO BE IN COMPLIANCE  
WITH CHAPTER 16 OF 2020 7TH EDITION FLORIDA BUILDING CODE AND APPLICABLE SUPPLEMENTS.

Dr. Ram A. Goel PE # 47431

COPIES OF THESE PLANS ARE NOT VALID UNLESS  
EMBOSSED WITH THE SIGNING ENGINEER'S SEAL



INSTALLATION NOTES AND SPECIFICATIONS

1. DESIGN IS FOR MAXIMUM 30’-0” WIDE X 20’-0” EAVE HEIGHT ENCLOSED STRUCTURES.
2. DESIGN WAS DONE IN ACCORDANCE WITH THE 2020 FLORIDA BUILDING CODE (FBC) 7TH EDITION. 2018 NORTH CAROLINA BUILDING CODE. 2006 INTERNATIONAL BUILDING CODE (IBC), 2009 IBC, 2012 IBC AND 2015 IBC.
3. DESIGN LOADS ARE AS FOLLOWS.

A) DEAD LOAD = 1.5 PSF

B) LIVE LOAD = 12 PSF

C) GROUND SNOW LOAD = 30 PSF (( 26’-0”), 35 PSF (26’-0” < W ≤ 30’-0”)

(UNBALANCED SNOW LOADS DUE TO DRIFTING HAVE NOT BEEN EVALUATED.)
4. 3-SECOND GUST ULTIMATE WIND SPEED (V<sub>ULT</sub>) 105 TO 145 MPH (NOMINAL WIND SPEED 82 TO 112 MPH): MAXIMUM RAFTER/COLUMN AND END COLUMN SPACING = 5.0 FEET (UNLESS NOTES OTHERWISE).
5. END WALL COLUMNS (POST) ARE EQUIVALENT TO SAVE WALL POSTS UNLESS NOTED OTHERWISE.
6. RISK CATEGORY I.
7. WIND EXPOSURE CATEGORY B.
8. SPECIFICATIONS APPLICABLE TO 29 GAUGE METAL PANELS FASTENED DIRECTLY TO 21/2” X 21/2” – 14 GAUGE TUBE STEEL (TS) FRAMING MEMBERS (UNLESS NOTED OTHERWISE).
9. AVERAGE FASTENER SPACING ON-CENTERS ALONG RAFTERS OR HAT CHANNELS, AND COLUMNS (INTERIOR OR END) = 8 INCHES.
10. FASTENERS CONSIST OF 1/4” X 3/4” SELF- DRILLING FASTENER (SDF). USE CONTROL SEAL WASHER WITH EXTERIOR FASTENERS. SPECIFICATIONS APPLICABLE ONLY FOR MEAN ROOF HEIGHT OF 20 FEET OR LESS, AND ROOF SLOPES OF 14’ (3:12 PITCH) OR LESS SPACING REQUIREMENTS FOR OTHER ROOF HEIGHTS AND/OR SLOPES MAY VARY.
11. GROUND ANCHORS SHALL BE INSTALLED BE INSTALLED THROUGH BASE RAIL WITHIN 6” OF EACH COLUMN.
12. GROUND ANCHORS CONSIST OF #4 REBAR W/ WELDED NUT X 36” LONG IN SUITABLE SOIL CONDITIONS. OPTIONAL ANCHORAGE MAY BE USED IN SUITABLE SOILS AND MUST BE USED IN UNSUITABLE SOILS AS NOTED.
13. WIND FORCES GOVERN OVER SEISMIC FORCES. SEISMIC PARAMETERS ANALYZED ARE:

SOIL SITE CLASS = D

RISK CATEGORY I/II/III

R= 3.25 I<sub>E</sub>= 1.0

S<sub>DS</sub>= 2.0369 V= C<sub>s</sub>W

S<sub>D1</sub>= 1.258
14. WINDOW AND DOOR DESIGN PRESSURES ARE APPLICABLE TO THE FLORIDA ONLY.



Richard G. Marceau, P.E. # 64466

PH: 813-388-6090

SONEY FM LLC

CORY LAKE PROFESSIONAL CENTER

10329 CROSS CREEK BLVD., SUITE P

TAMPA, FL 33647

www.soneymllc.com

Job # S2080

Drawn By: K.D.

Checked By: S.G.

Issue Date:04-10-21		
Revisions:		
No.	Date	Description
Δ	//	
Δ	//	
Δ	//	
Δ	//	

INSTALLATION NOTES AND SPECIFICATIONS

ELITE METAL MANUFACTURING,LLC  
10121 88TH TRACE  
LIVE OAK, FL 32060

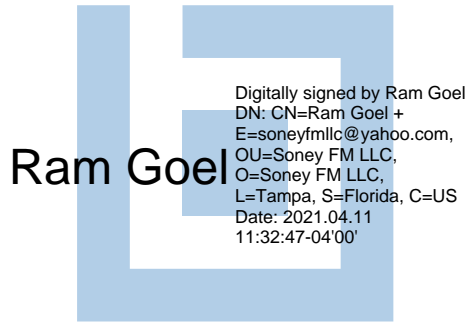

NOTE:  
1. THIS ITEM HAS BEEN SIGNED AND SEALED BY  
RAM A. GOEL USING A DIGITAL SIGNATURE & DATE.  
2. PRINTED COPIES OF THIS DOCUMENT ARE NOT  
CONSIDERED SIGNED & SEALED. THIS SIGNATURE MUST  
BE VERIFIED ON ANY ELECTRONIC COPIES.

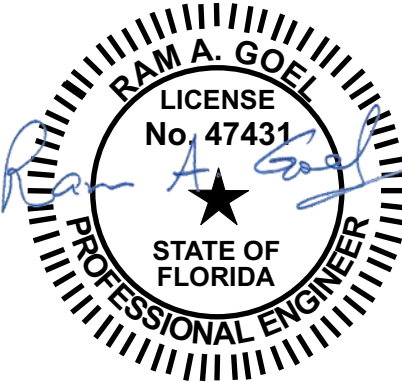

THIS DRAWING IS AN INSTRUMENT OF SERVICE AND SHALL REMAIN THE PROPERTY OF THE ENGINEER, AND SHALL NOT BE REPRODUCED, PUBLISHED OR USED IN ANY WAY WITHOUT THE WRITTEN CONSENT OF THE ENGINEER. COPYRIGHT 2021. NOT PUBLISHED  
THIS IS TO CERTIFY THAT I HAVE REVIEWED THIS PLAN AND FOUND TO BE IN COMPLIANCE WITH CHAPTER 16 OF 2020 7TH EDITION FLORIDA BUILDING CODE AND APPLICABLE SUPPLEMENTS.

Dr. Ram A. Goel PE # 47431

COPIES OF THESE PLANS ARE NOT VALID UNLESS EMBOSSED WITH THE SIGNING ENGINEER'S SEAL



BOX EAVE FRAME RAFTER STRUCTURE

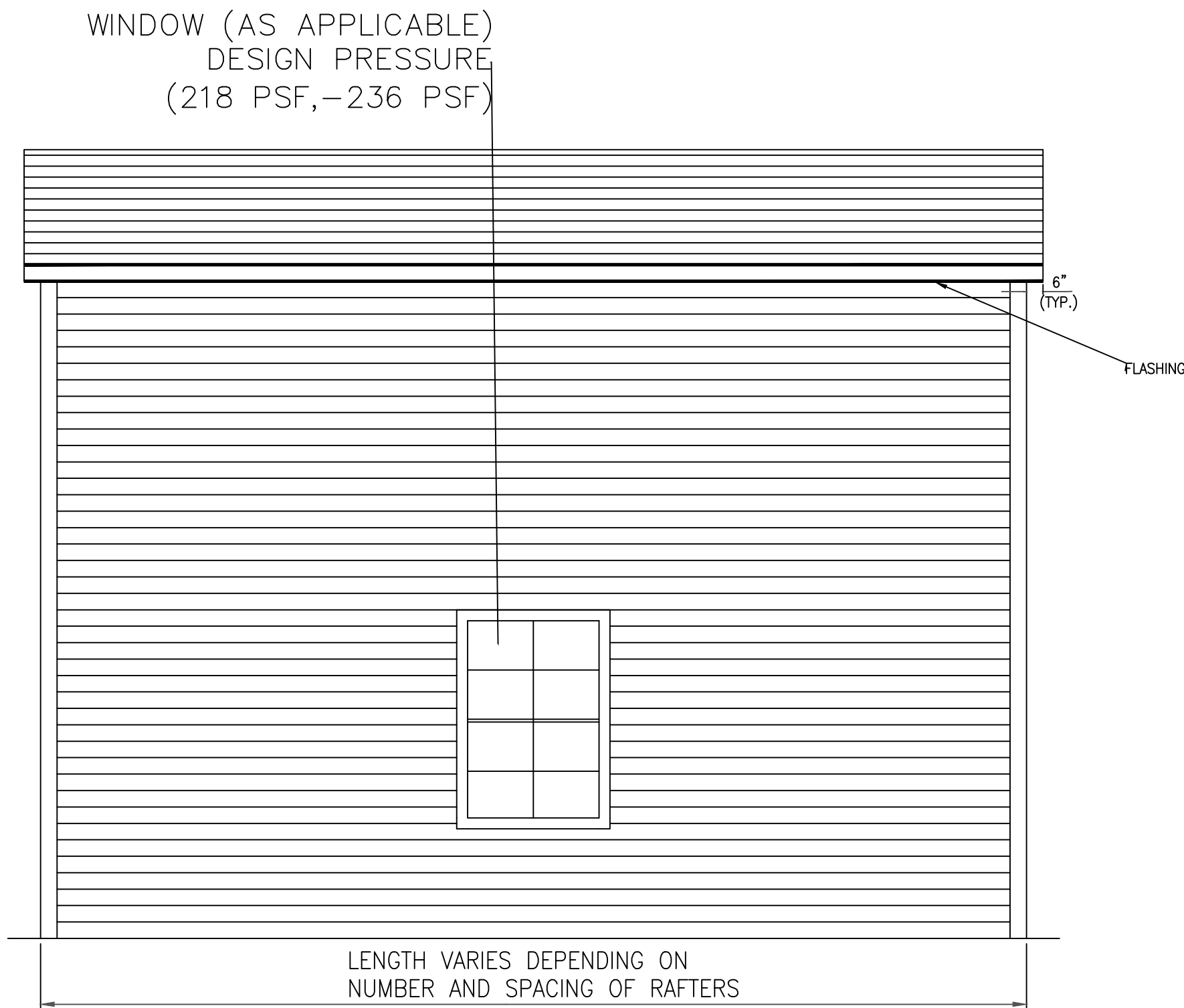

TYPICAL SIDE ELEVATION  
SCALE: N.T.S.

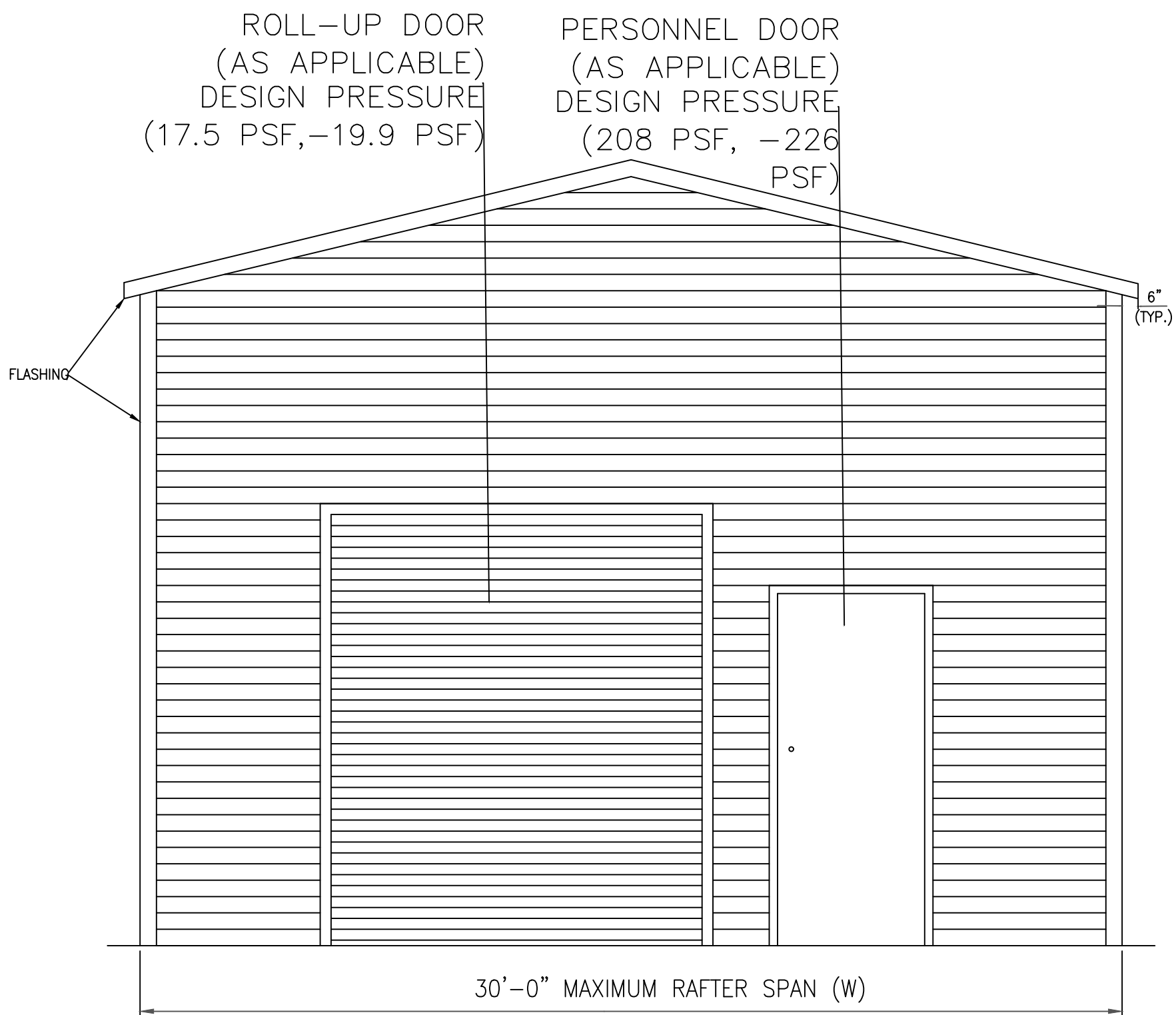

TYPICAL END ELEVATION  
SCALE: N.T.S.



Richard G. Marceau, P.E. # 64466  
PH: 813-388-6090  
SONEY FM LLC  
CORY LAKE PROFESSIONAL CENTER  
10329 CROSS CREEK BLVD., SUITE P  
TAMPA, FL 33647  
www.soneyfmllc.com

Job # S2080  
Drawn By: K.D.  
Checked By: S.G.

Issue Date:04-10-21		
Revisions:		
No.	Date	Description
Δ	//	
Δ	//	
Δ	//	
Δ	//	

Ram Goel  
Digitally signed by Ram Goel  
DN: cn=Ram Goel, o=SONEY FM LLC,  
ou=SONEY FM LLC,  
c=US  
Date: 2021.04.11  
11:25:24-0400

- NOTE:
1. THIS ITEM HAS BEEN SIGNED AND SEALED BY RAM A. GOEL USING A DIGITAL SIGNATURE & DATE.
  2. PRINTED COPIES OF THIS DOCUMENT ARE NOT CONSIDERED SIGNED & SEALED. THIS SIGNATURE MUST BE VERIFIED ON ANY ELECTRONIC COPIES.

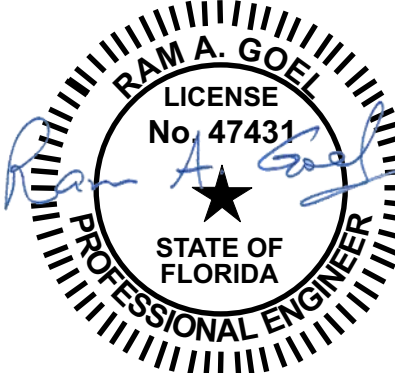

THIS DRAWING IS AN INSTRUMENT OF SERVICE AND SHALL REMAIN THE PROPERTY OF THE ENGINEER, AND SHALL NOT BE REPRODUCED, PUBLISHED OR USED IN ANY WAY WITHOUT THE WRITTEN CONSENT OF THE ENGINEER. COPYRIGHT 2021 NOT PUBLISHED.  
THIS IS TO CERTIFY THAT I HAVE REVIEWED THIS PLAN AND FOUND TO BE IN COMPLIANCE WITH CHAPTER 16 OF 2020 7TH EDITION FLORIDA BUILDING CODE AND APPLICABLE SUPPLEMENTS.

Dr. Ram A. Goel PE # 47431

COPIES OF THESE PLANS ARE NOT VALID UNLESS EMBOSSED WITH THE SIGNING ENGINEER'S SEAL

BOX EAVE FRAME RAFTER STRUCTURE

ELITE METAL MANUFACTURING, LLC  
10121 88TH TRACE  
LIVE OAK, FL 32060



BOX EAVE FRAME RAFTER STRUCTURE

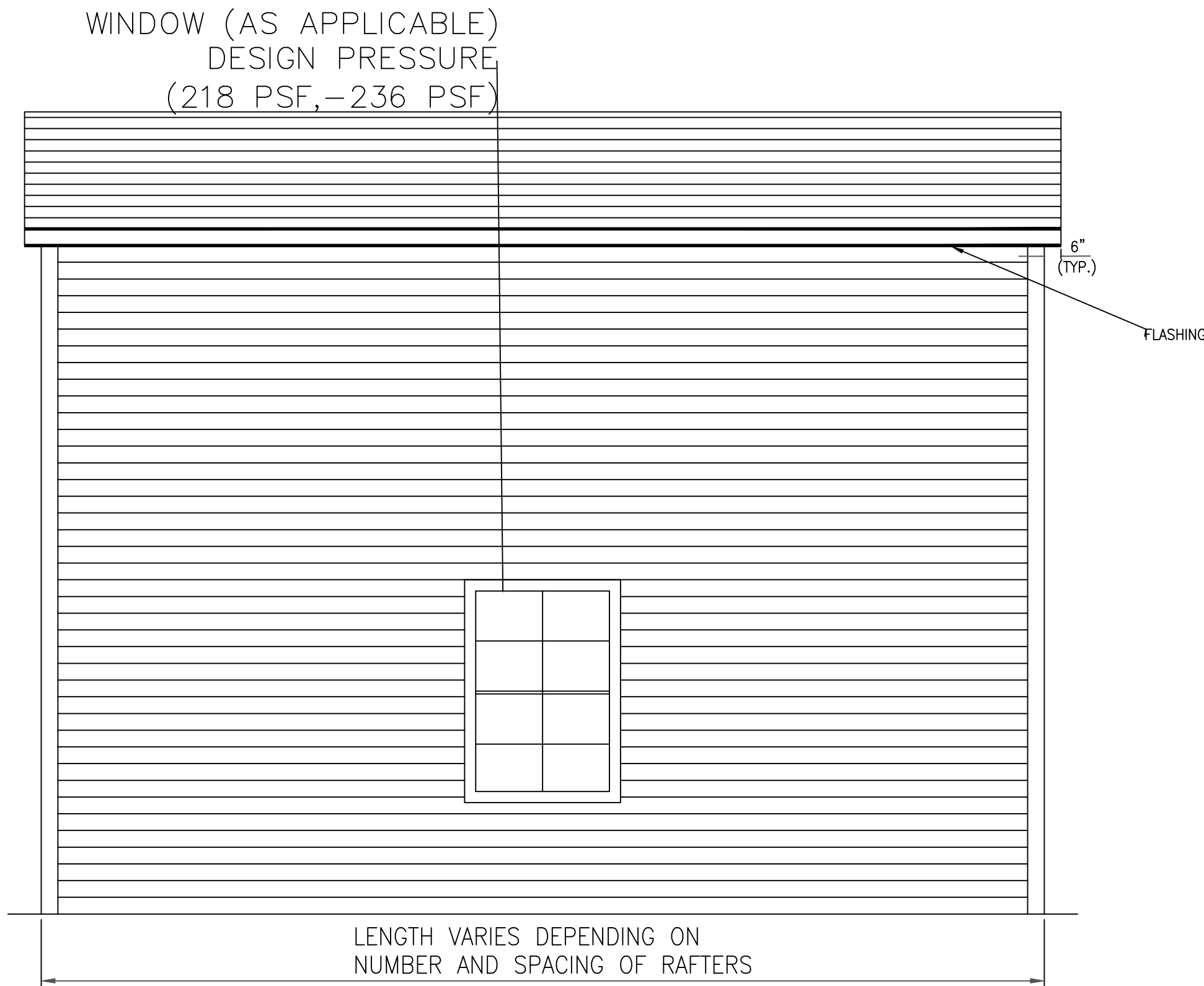

TYPICAL SIDE ELEVATION  
SCALE: N.T.S.

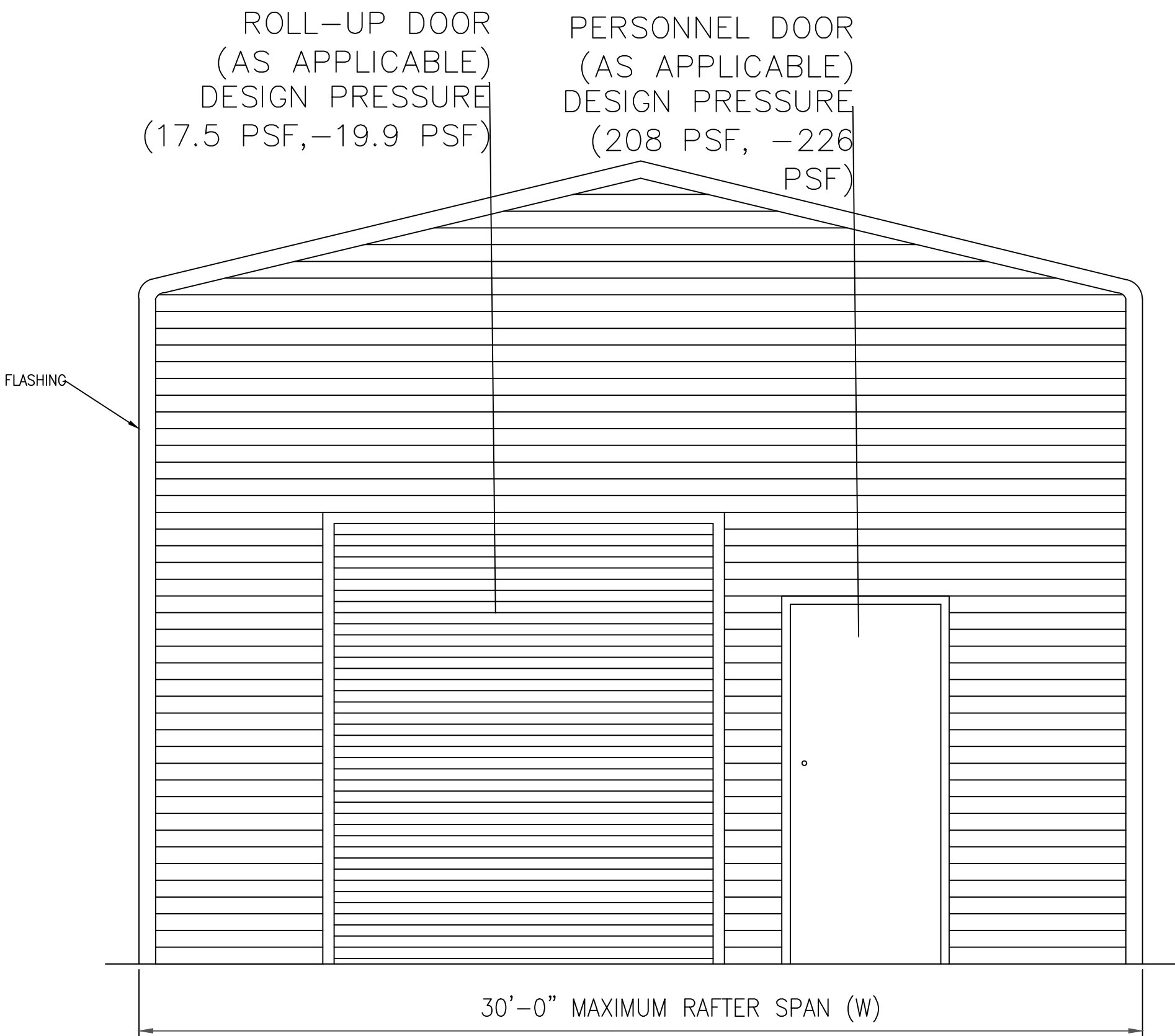

TYPICAL END ELEVATION  
SCALE: N.T.S.



Richard G. Marceau, P.E. # 64466  
PH: 813-388-6090  
SONEY FM LLC  
CORY LAKE PROFESSIONAL CENTER  
10329 CROSS CREEK BLVD., SUITE P  
TAMPA, FL 33647  
www.soneyfmllc.com

Job # S2080  
Drawn By: K.D.  
Checked By: S.G.

Issue Date:04-10-21		
Revisions:		
No.	Date	Description
Δ	//	
Δ	//	
Δ	//	
Δ	//	

BOX EAVE FRAME RAFTER STRUCTURE

ELITE METAL MANUFACTURING,LLC  
10121 88TH TRACE  
LIVE OAK, FL 32060

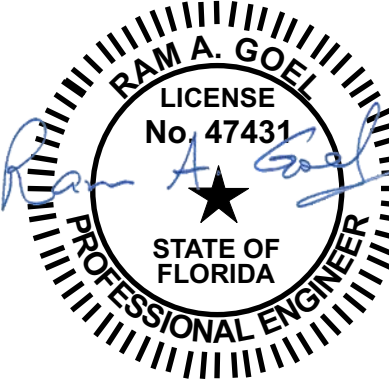

NOTE:  
1. THIS ITEM HAS BEEN SIGNED AND SEALED BY  
RAM A. GOEL USING A DIGITAL SIGNATURE & DATE.  
2. PRINTED COPIES OF THIS DOCUMENT ARE NOT  
CONSIDERED SIGNED & SEALED. THIS SIGNATURE MUST  
BE VERIFIED ON ANY ELECTRONIC COPIES.

**Ram Goel**  
Digitally signed by Ram  
Goel  
DN: cn=Ram Goel +  
Engineer, email=ramgoel@son  
eyfmllc.com,  
ou=Soney FM LLC,  
o=Soney FM LLC,  
c=US  
Date: 2021.04.11,  
11:32:03-0400'

THIS DRAWING IS AN INSTRUMENT OF SERVICE AND SHALL REMAIN THE PROPERTY OF THE  
ENGINEER, AND SHALL NOT BE REPRODUCED, PUBLISHED OR USED IN ANY WAY WITHOUT  
THE WRITTEN CONSENT OF THE ENGINEER. COPYRIGHT 2021. NOT PUBLISHED  
THIS IS TO CERTIFY THAT I HAVE REVIEWED THIS PLAN AND FOUND TO BE IN COMPLIANCE  
WITH CHAPTER 16 OF 2020 7TH EDITION FLORIDA BUILDING CODE AND APPLICABLE SUPPLEMENTS.  
Dr. Ram A. Goel PE # 47431  
COPIES OF THESE PLANS ARE NOT VALID UNLESS  
EMBOSSED WITH THE SIGNING ENGINEER'S SEAL



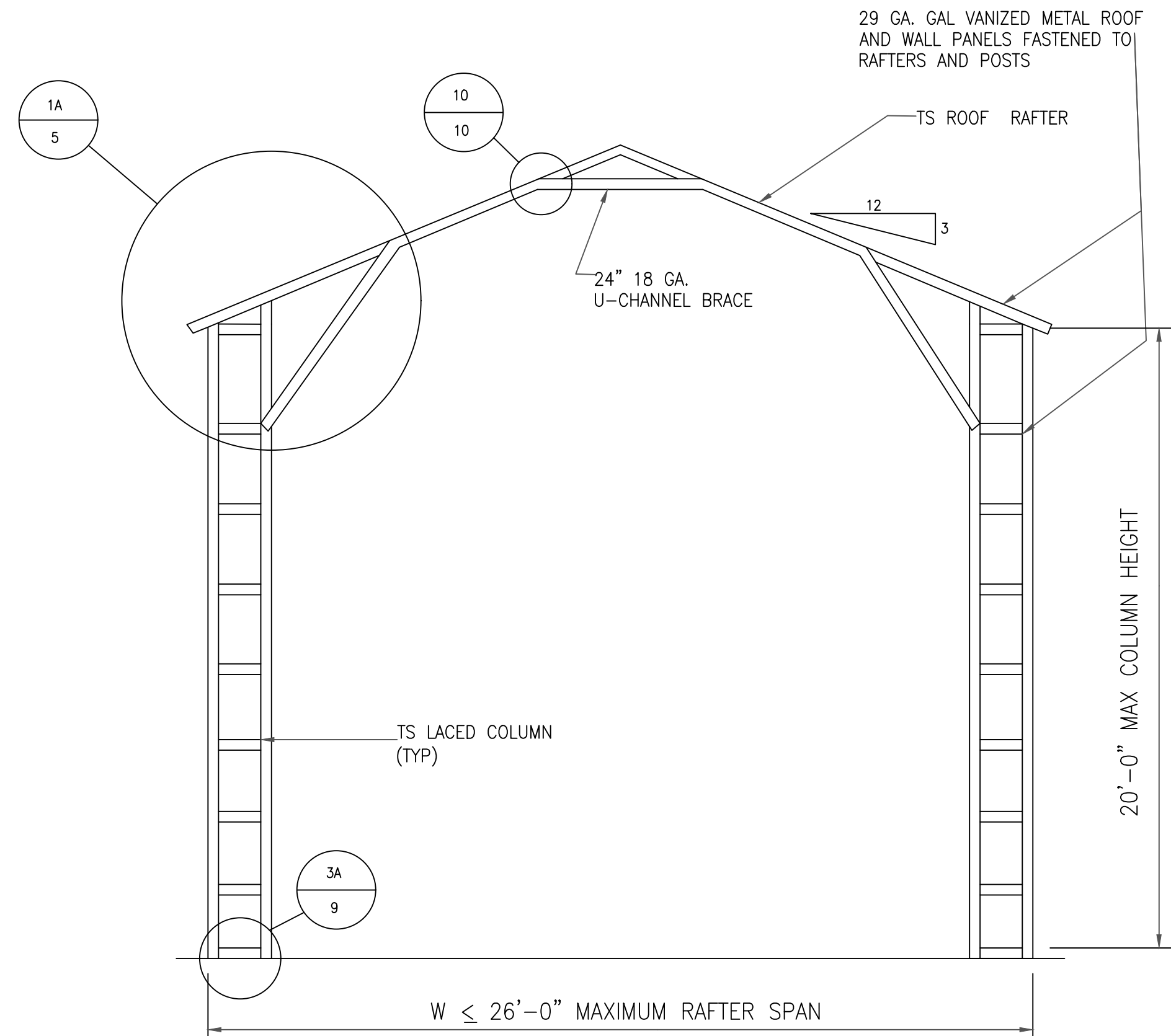

TYPICAL RAFTER/COLUMN FRAME SECTION  
SCALE: N.T.S.

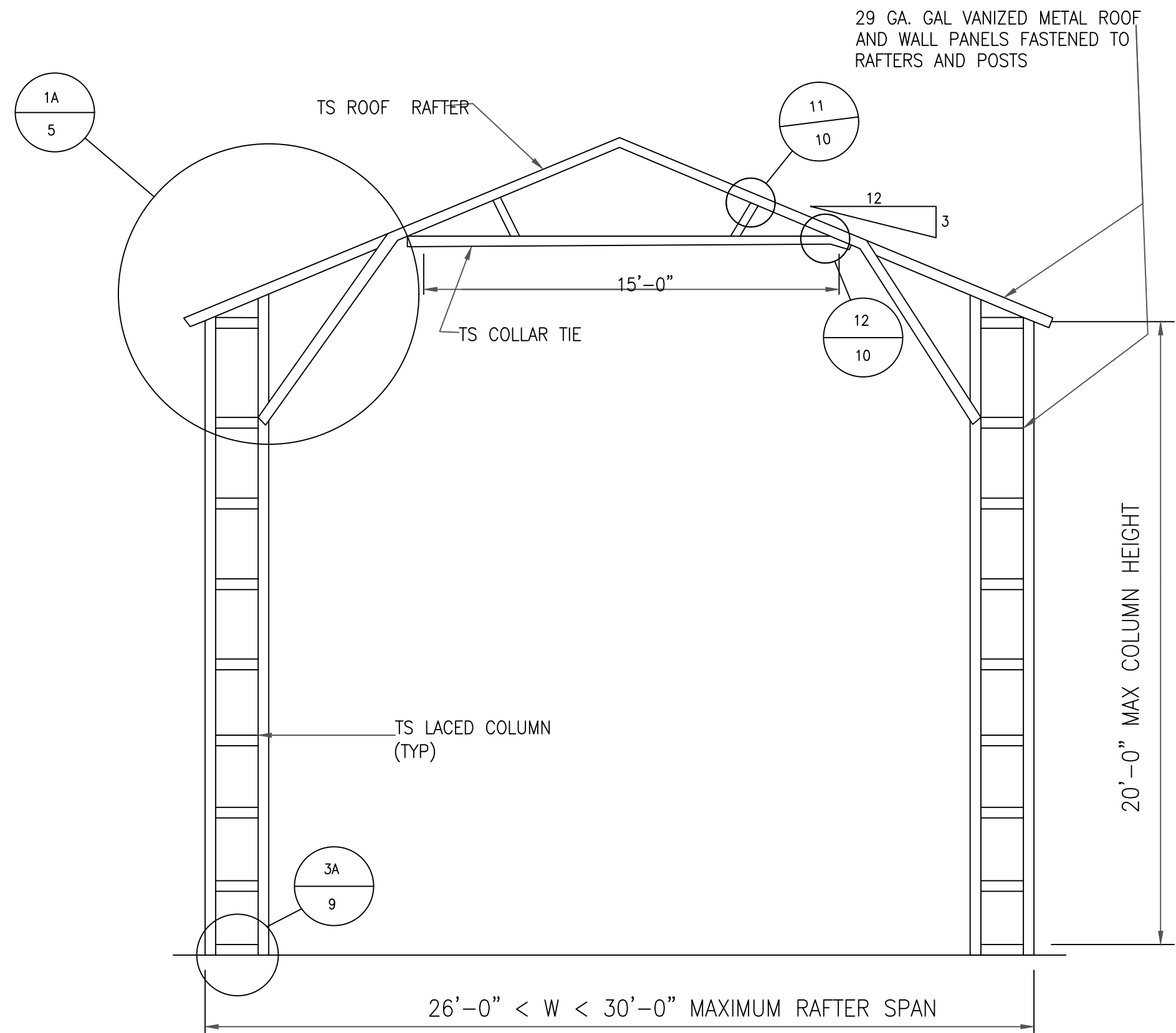

TYPICAL RAFTER/COLUMN FRAME SECTION  
SCALE: N.T.S.

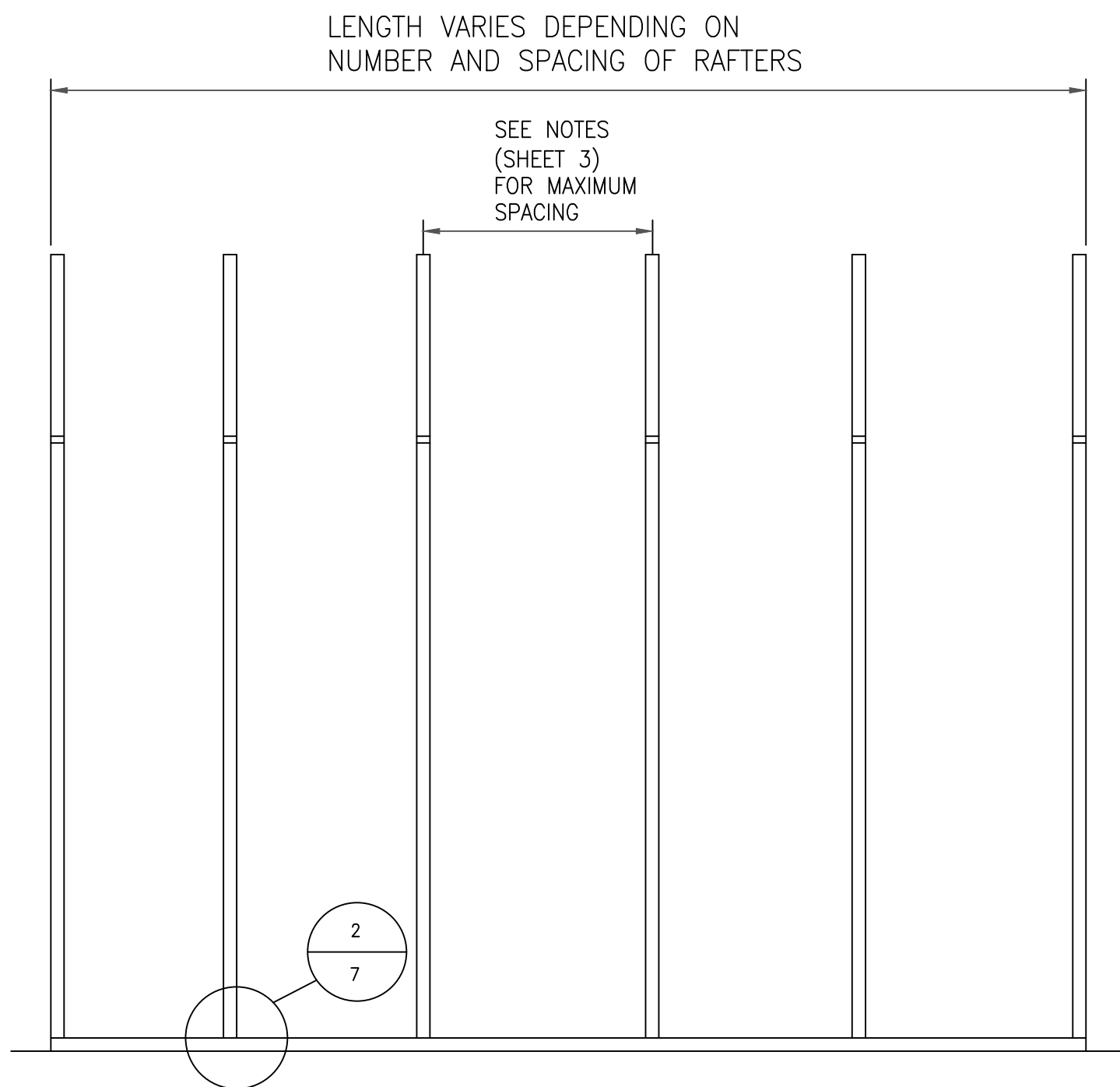

TYPICAL RAFTER/COLUMN FRAME SECTION  
SCALE: N.T.S.

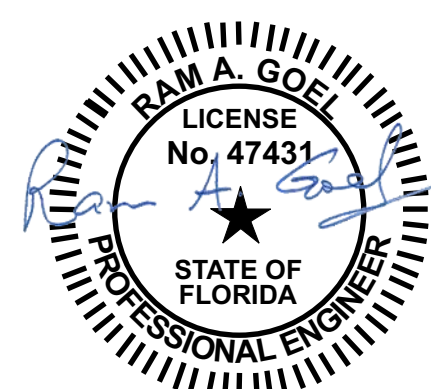

- NOTE:
1. THIS ITEM HAS BEEN SIGNED AND SEALED BY RAM A. GOEL USING A DIGITAL SIGNATURE & DATE.
  2. PRINTED COPIES OF THIS DOCUMENT ARE NOT CONSIDERED SIGNED & SEALED. THIS SIGNATURE MUST BE VERIFIED ON ANY ELECTRONIC COPIES.



THIS DRAWING IS AN INSTRUMENT OF SERVICE AND SHALL REMAIN THE PROPERTY OF THE ENGINEER, AND SHALL NOT BE REPRODUCED, PUBLISHED OR USED IN ANY WAY WITHOUT THE WRITTEN CONSENT OF THE ENGINEER. COPYRIGHT 2021. NOT PUBLISHED. THIS IS TO CERTIFY THAT I HAVE REVIEWED THIS PLAN AND FOUND TO BE IN COMPLIANCE WITH CHAPTER 16 OF 2020 7TH EDITION FLORIDA BUILDING CODE AND APPLICABLE SUPPLEMENTS.

Dr. Ram A. Goel PE # 47431

COPIES OF THESE PLANS ARE NOT VALID UNLESS EMBOSSED WITH THE SIGNING ENGINEER'S SEAL



Richard G. Marceau, P.E. # 64466  
PH: 813-388-6090

SONEY FM LLC  
CORY LAKE PROFESSIONAL CENTER  
10329 CROSS CREEK BLVD., SUITE P  
TAMPA, FL 33647  
www.soneyfmllc.com

Job # S2080  
Drawn By: K.D.  
Checked By: S.G.

Issue Date: 04-10-21		
Revisions:		
No.	Date	Description
Δ	11	
Δ	11	
Δ	11	
Δ	11	

BOX EAVE FRAME RAFTER STRUCTURE

ELITE METAL MANUFACTURING, LLC  
10121 88TH TRACE  
LIVE OAK, FL 32060



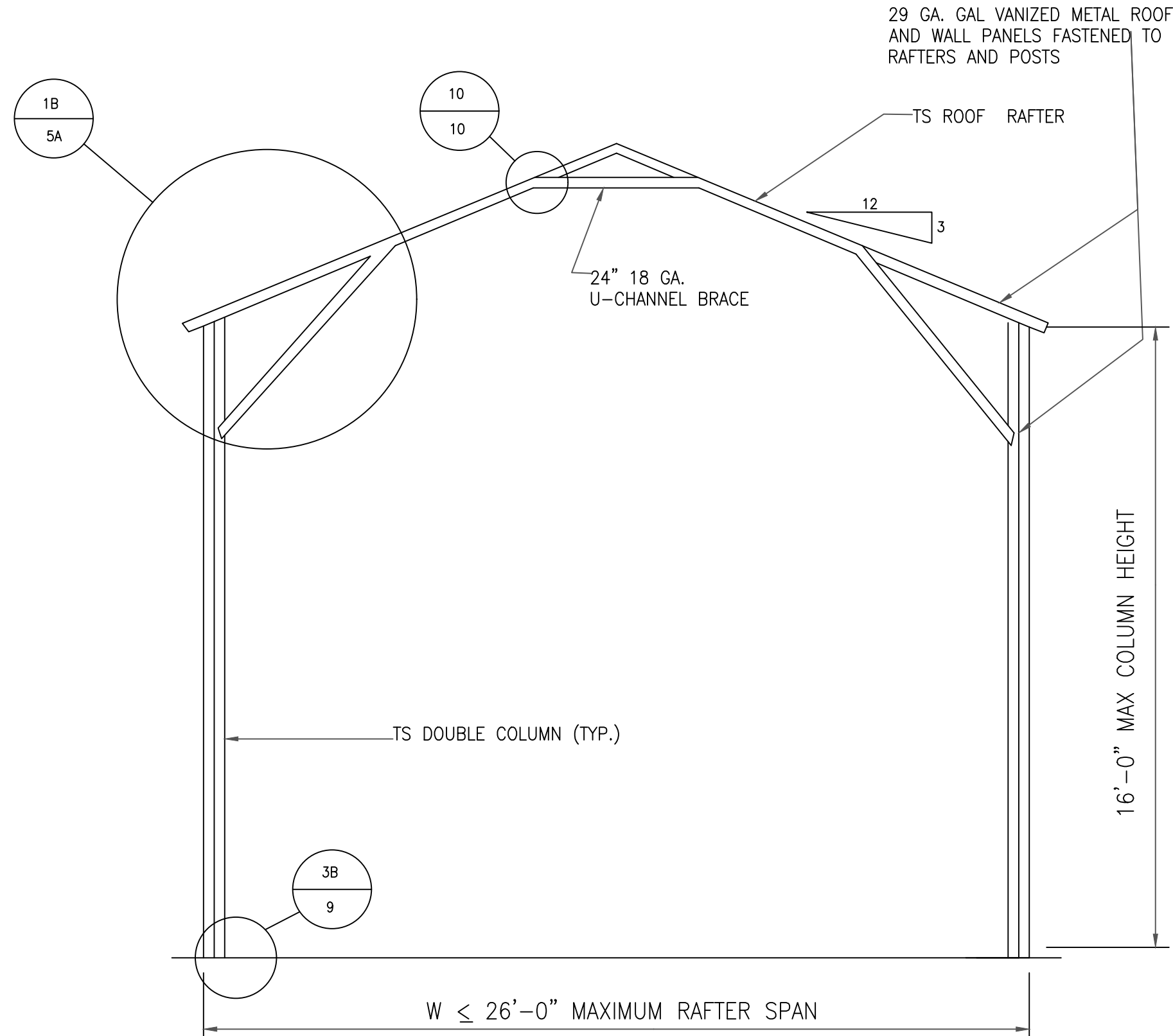

TYPICAL RAFTER/COLUMN FRAME SECTION  
SCALE: N.T.S.

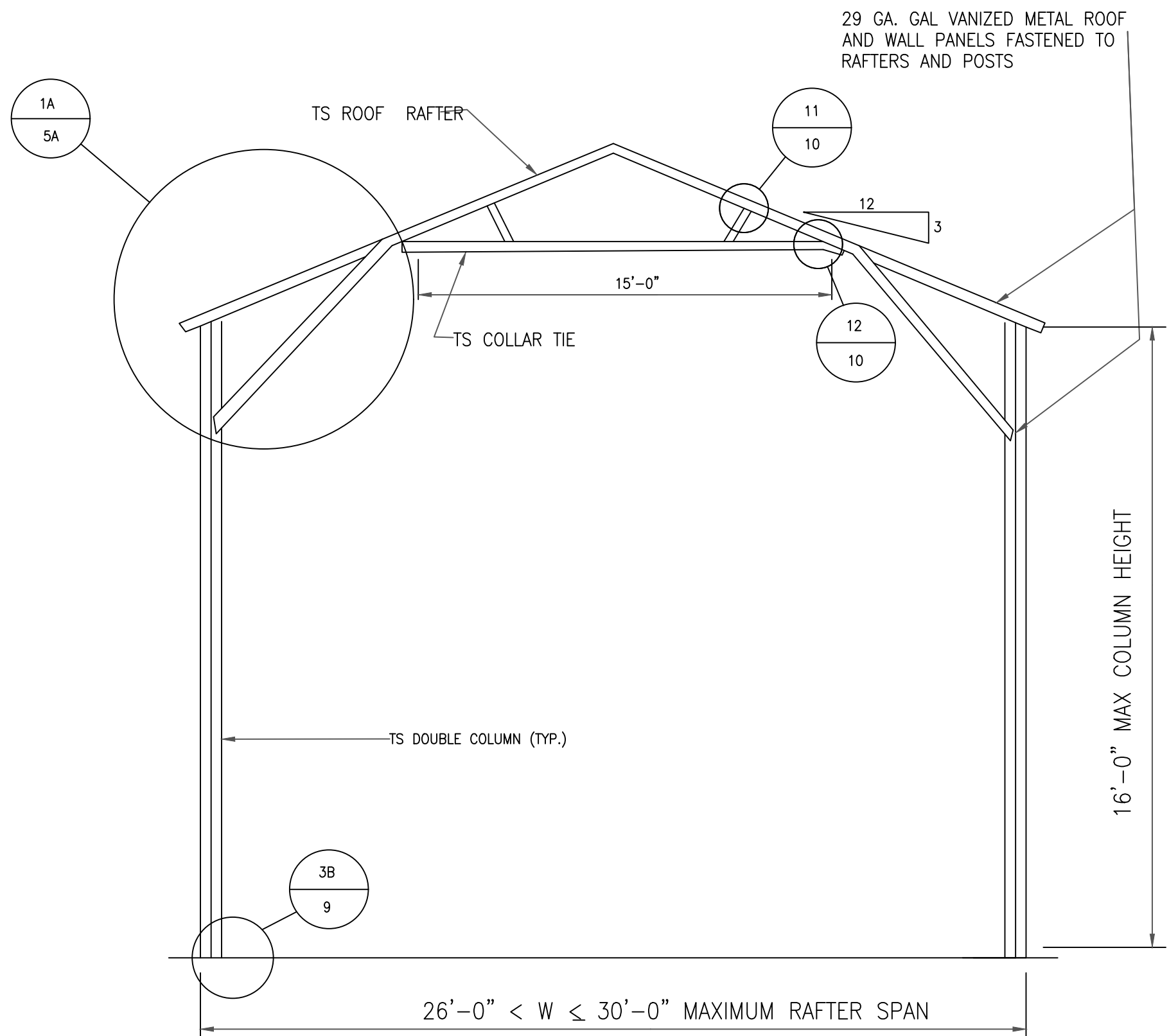

TYPICAL RAFTER/COLUMN FRAME SECTION  
SCALE: N.T.S.

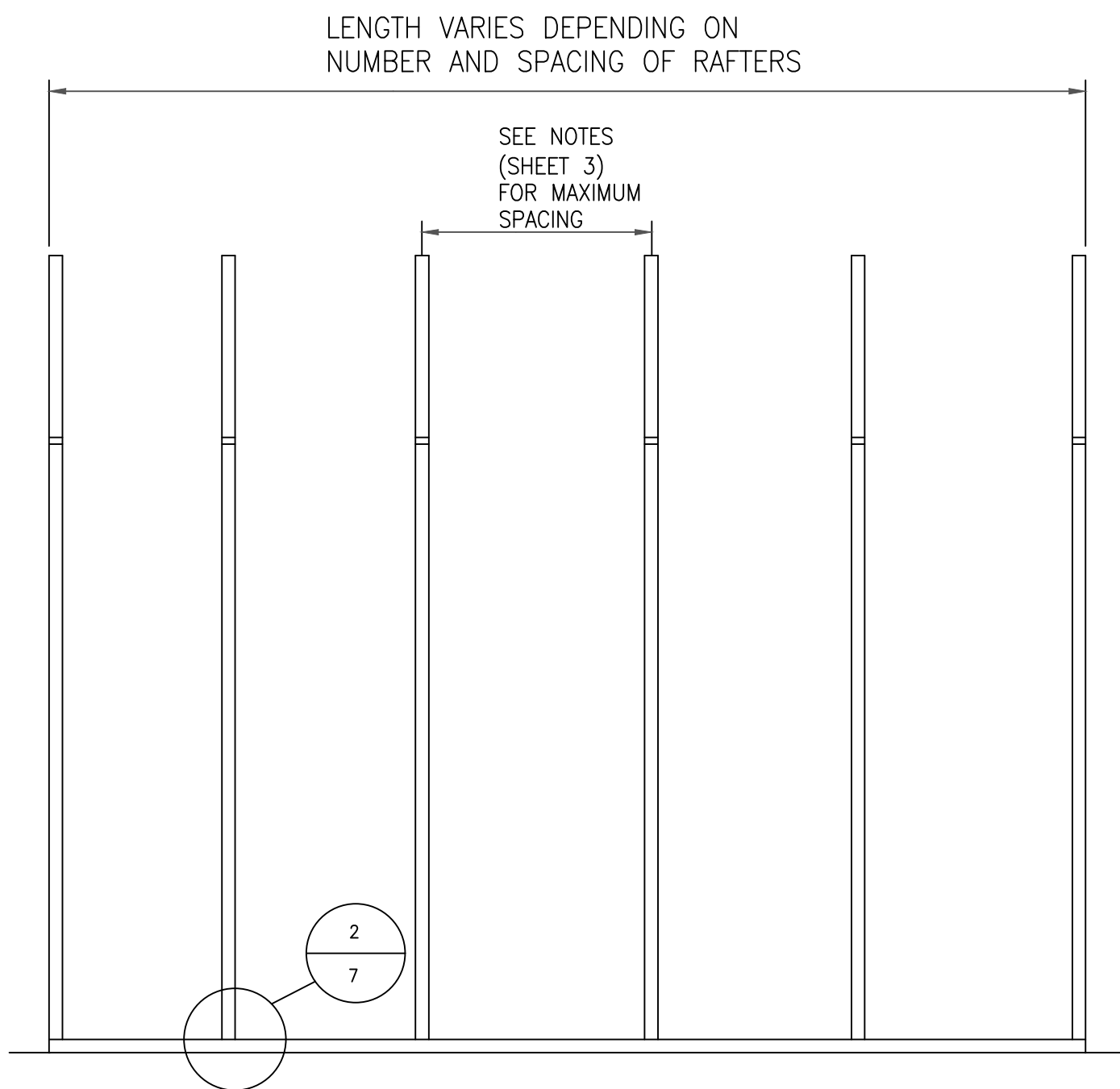

TYPICAL RAFTER/COLUMN FRAME SECTION  
SCALE: N.T.S.

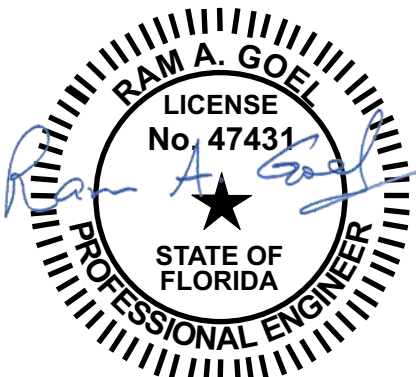

- NOTE:
- THIS ITEM HAS BEEN SIGNED AND SEALED BY RAM A. GOEL USING A DIGITAL SIGNATURE & DATE.
  - PRINTED COPIES OF THIS DOCUMENT ARE NOT CONSIDERED SIGNED & SEALED. THIS SIGNATURE MUST BE VERIFIED ON ANY ELECTRONIC COPIES.



THIS DRAWING IS AN INSTRUMENT OF SERVICE AND SHALL REMAIN THE PROPERTY OF THE ENGINEER, AND SHALL NOT BE REPRODUCED, PUBLISHED OR USED IN ANY WAY WITHOUT THE WRITTEN CONSENT OF THE ENGINEER. COPYRIGHT 2021. NOT PUBLISHED. THIS IS TO CERTIFY THAT I HAVE REVIEWED THIS PLAN AND FOUND TO BE IN COMPLIANCE WITH CHAPTER 16 OF 2020 7TH EDITION FLORIDA BUILDING CODE AND APPLICABLE SUPPLEMENTS.

Dr. Ram A. Goel PE # 47431

COPIES OF THESE PLANS ARE NOT VALID UNLESS EMBOSSED WITH THE SIGNING ENGINEER'S SEAL



Richard G. Marceau, P.E. # 64466  
PH: 813-388-6090

SONEY FM LLC  
CORY LAKE PROFESSIONAL CENTER  
10329 CROSS CREEK BLVD., SUITE P  
TAMPA, FL 33647  
www.soneyfmllc.com

Job # S2080  
Drawn By: K.D.  
Checked By: S.G.

Issue Date: 04-10-21		
Revisions:		
No.	Date	Description
Δ	//	
Δ	//	
Δ	//	
Δ	//	

BOX EAVE FRAME RAFTER STRUCTURE

ELITE METAL MANUFACTURING, LLC  
10121 88TH TRACE  
LIVE OAK, FL 32060



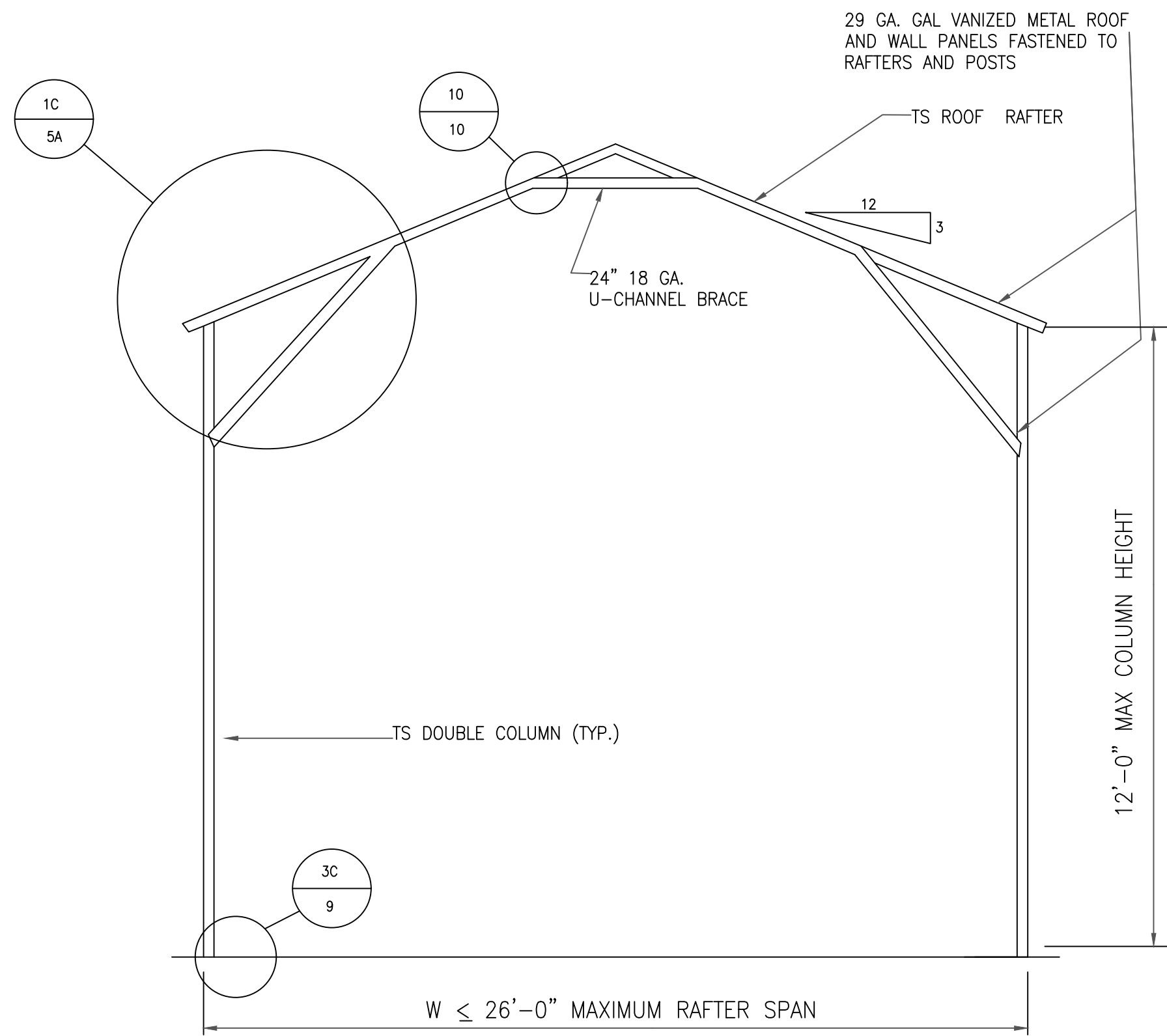

TYPICAL RAFTER/COLUMN FRAME SECTION

SCALE: N.T.S.

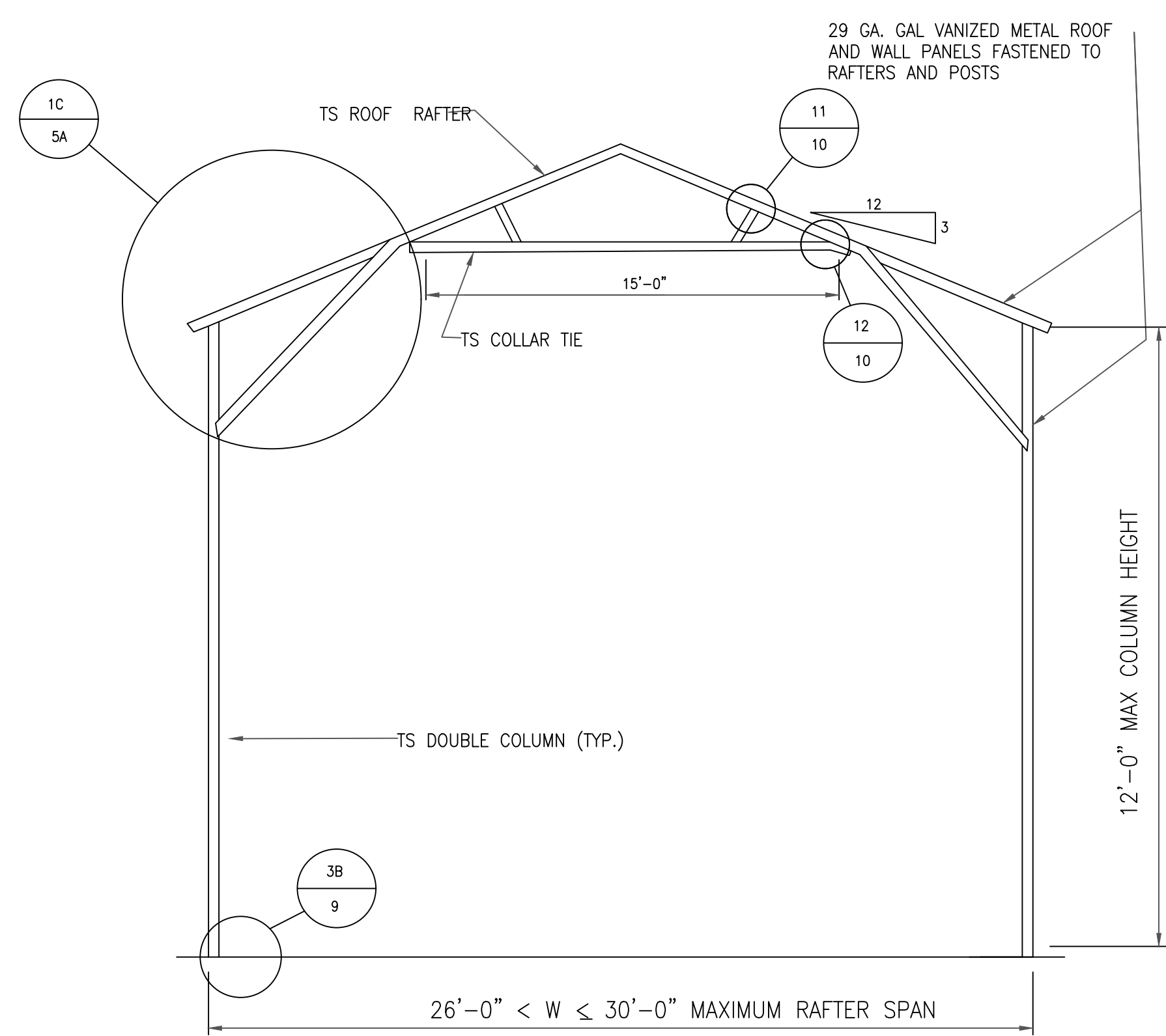

TYPICAL RAFTER/COLUMN FRAME SECTION

SCALE: N.T.S.

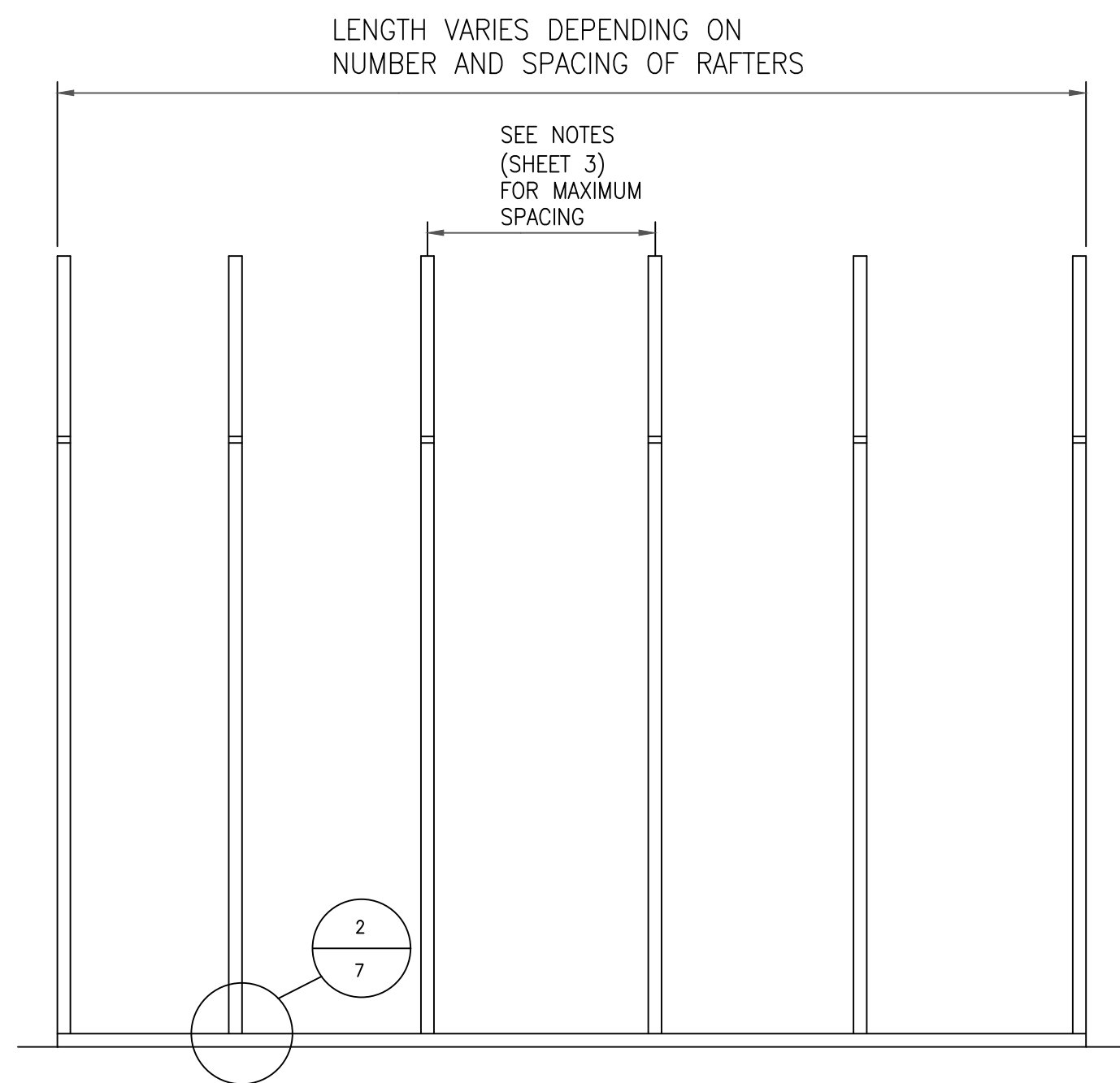

TYPICAL RAFTER/COLUMN FRAME SECTION

SCALE: N.T.S.

Richard G. Marceau, P.E. # 64466  
PH: 813-388-6090  
SONEY FM LLC  
CORY LAKE PROFESSIONAL CENTER  
10329 CROSS CREEK BLVD., SUITE P  
TAMPA, FL 33647  
www.soneyfmllc.com

Job # S2080  
Drawn By: K.D.  
Checked By: S.G.

Issue Date: 04-10-21		
Revisions:		
No.	Date	Description
Δ 1	//	
Δ 2	//	
Δ 3	//	
Δ 4	//	

BOX EAVE FRAME RAFTER STRUCTURE

ELITE METAL MANUFACTURING, LLC  
10121 88TH TRACE  
LIVE OAK, FL 32060

Ram Goel

Digitally signed by Ram Goel  
DN: CN=Ram Goel +  
E=soneyfmllc@yahoo.com,  
OU=Soney FM LLC,  
O=Soney FM LLC,  
L=Tampa, St=Florida, C=US  
Date: 2021.04.11  
11:31:01-0400

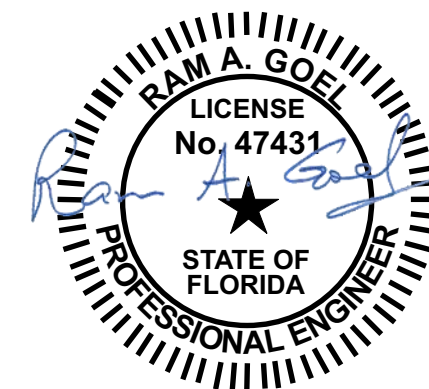

THIS DRAWING IS AN INSTRUMENT OF SERVICE AND SHALL REMAIN THE PROPERTY OF THE ENGINEER, AND SHALL NOT BE REPRODUCED, PUBLISHED OR USED IN ANY WAY WITHOUT THE WRITTEN CONSENT OF THE ENGINEER. COPYRIGHT 2021. NOT PUBLISHED. THIS IS TO CERTIFY THAT I HAVE REVIEWED THIS PLAN AND FOUND TO BE IN COMPLIANCE WITH CHAPTER 16 OF 2020 7TH EDITION FLORIDA BUILDING CODE AND APPLICABLE SUPPLEMENTS.

Dr. Ram A. Goel PE # 47431

COPIES OF THESE PLANS ARE NOT VALID UNLESS EMBOSSED WITH THE SIGNING ENGINEER'S SEAL



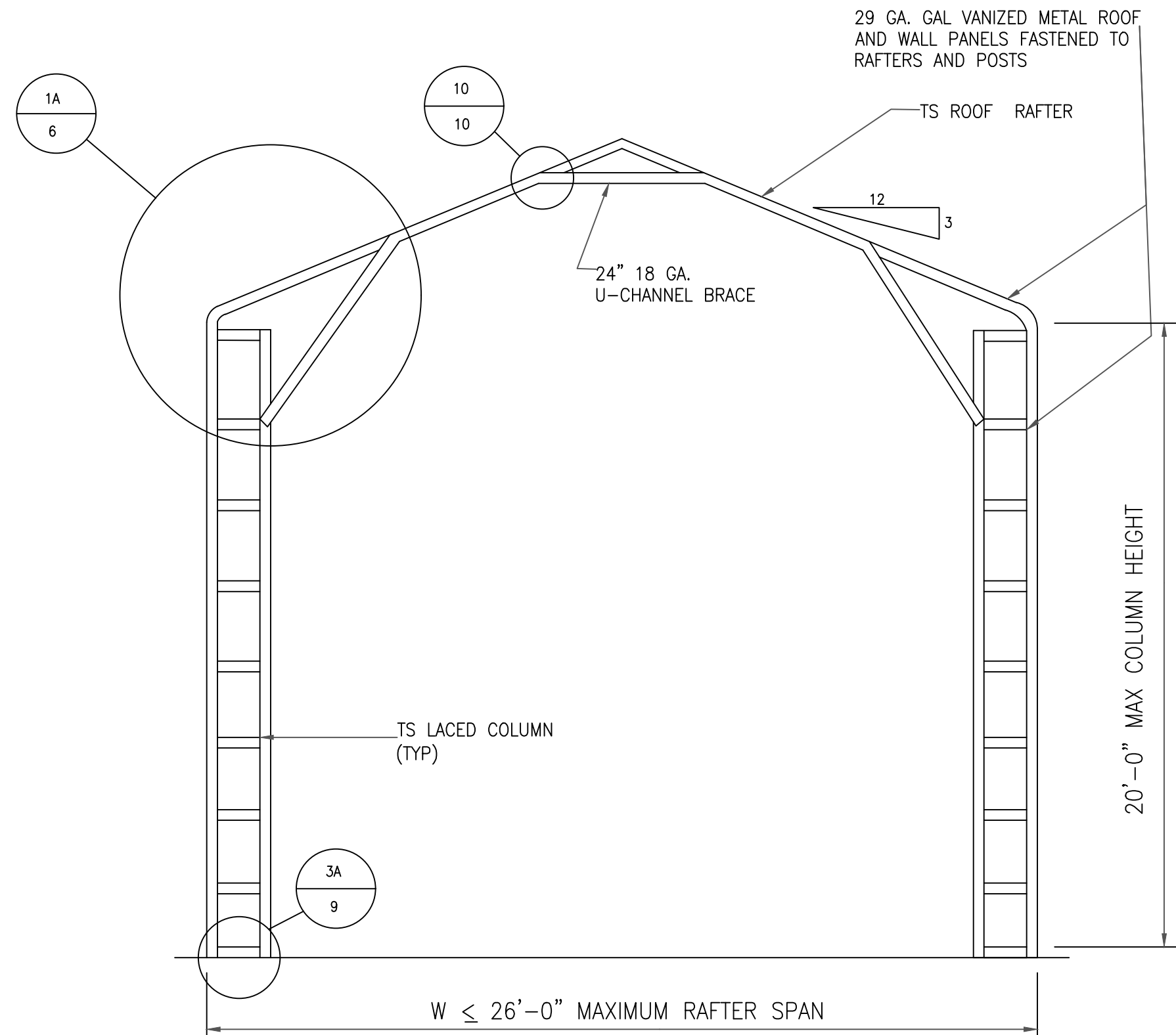

TYPICAL RAFTER/COLUMN FRAME SECTION  
SCALE: N.T.S.

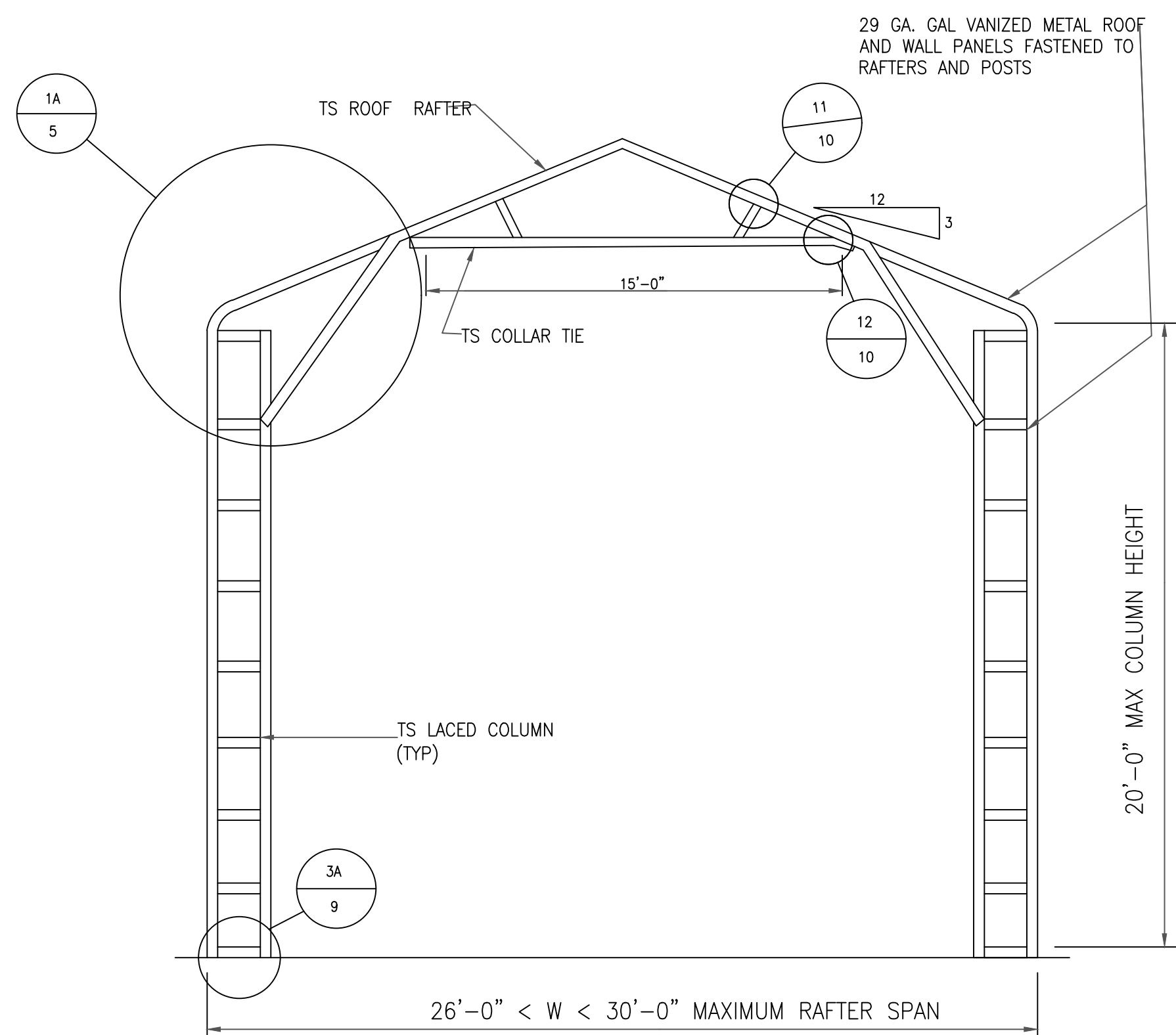

TYPICAL RAFTER/COLUMN FRAME SECTION  
SCALE: N.T.S.

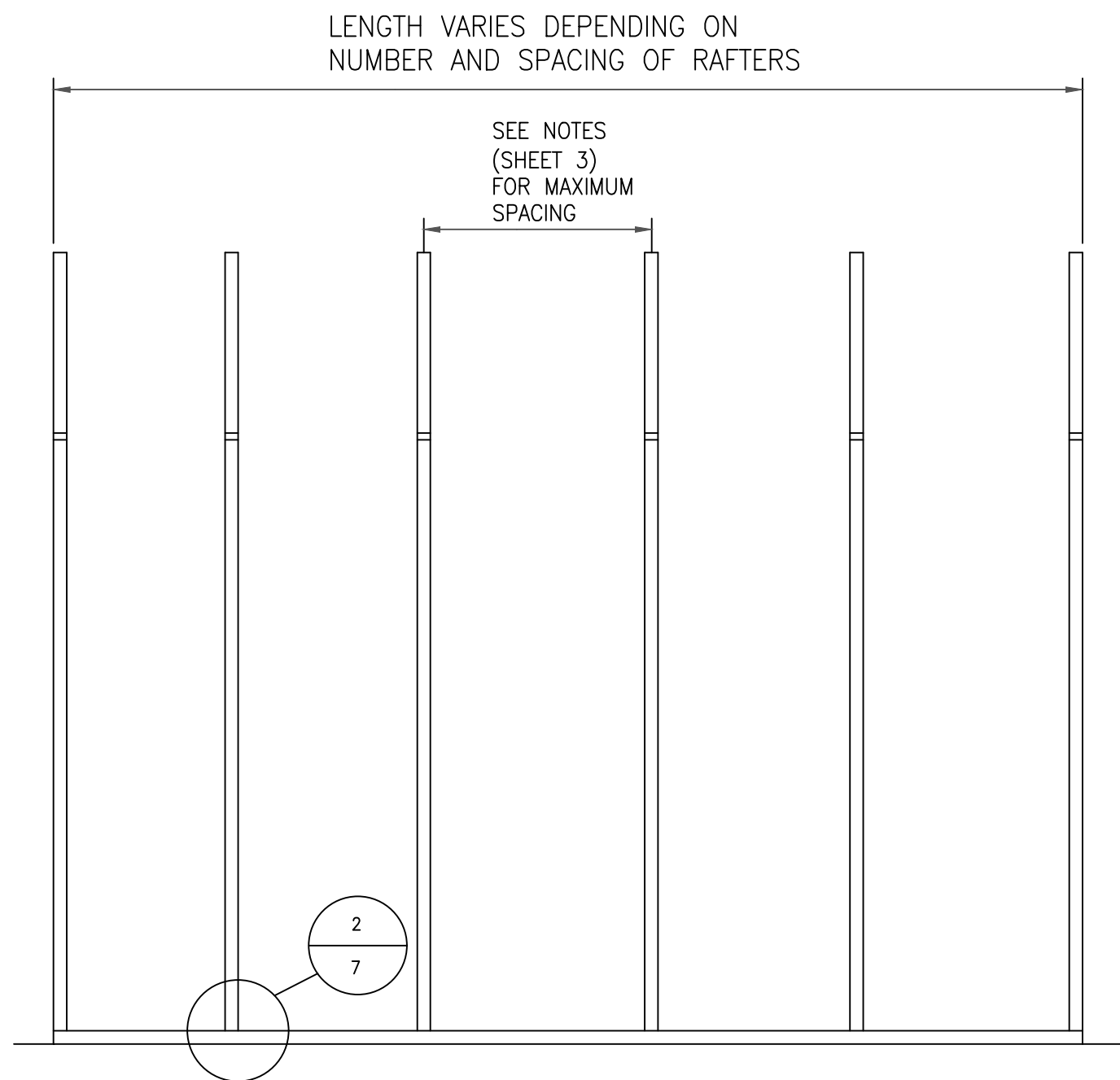

TYPICAL RAFTER/COLUMN FRAME SECTION  
SCALE: N.T.S.

Ram Goel  
Digitally signed by Ram Goel  
DN: cn=Ram Goel, email=RamGoel@sonet.com, ou=Sonet FM LLC, o=Sonet FM LLC, c=US  
Date: 2021.04.11 11:29:53-0400

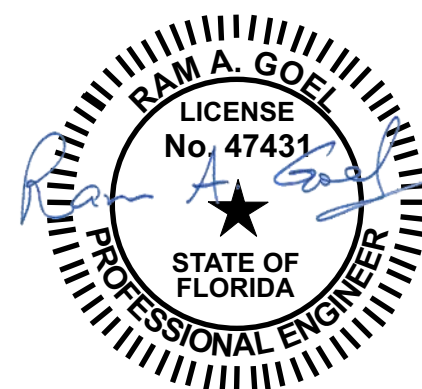

THIS DRAWING IS AN INSTRUMENT OF SERVICE AND SHALL REMAIN THE PROPERTY OF THE ENGINEER, AND SHALL NOT BE REPRODUCED, PUBLISHED OR USED IN ANY WAY WITHOUT THE WRITTEN CONSENT OF THE ENGINEER. COPYRIGHT 2021. NOT PUBLISHED. THIS IS TO CERTIFY THAT I HAVE REVIEWED THIS PLAN AND FOUND TO BE IN COMPLIANCE WITH CHAPTER 16 OF 2020 7TH EDITION FLORIDA BUILDING CODE AND APPLICABLE SUPPLEMENTS.

Dr. Ram A. Goel PE # 47431

COPIES OF THESE PLANS ARE NOT VALID UNLESS EMBOSSED WITH THE SIGNING ENGINEER'S SEAL.



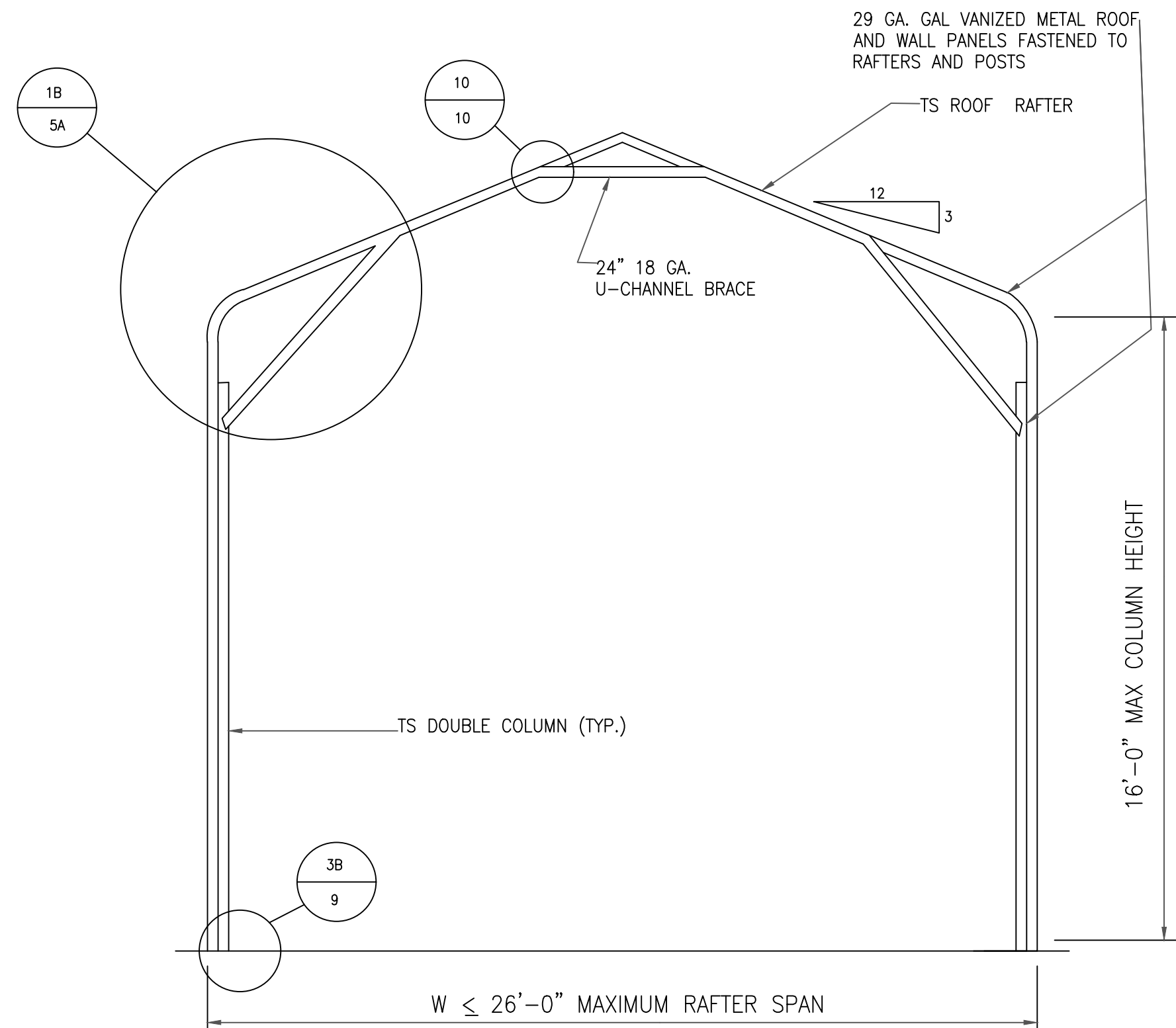

TYPICAL RAFTER/COLUMN FRAME SECTION  
SCALE: N.T.S.

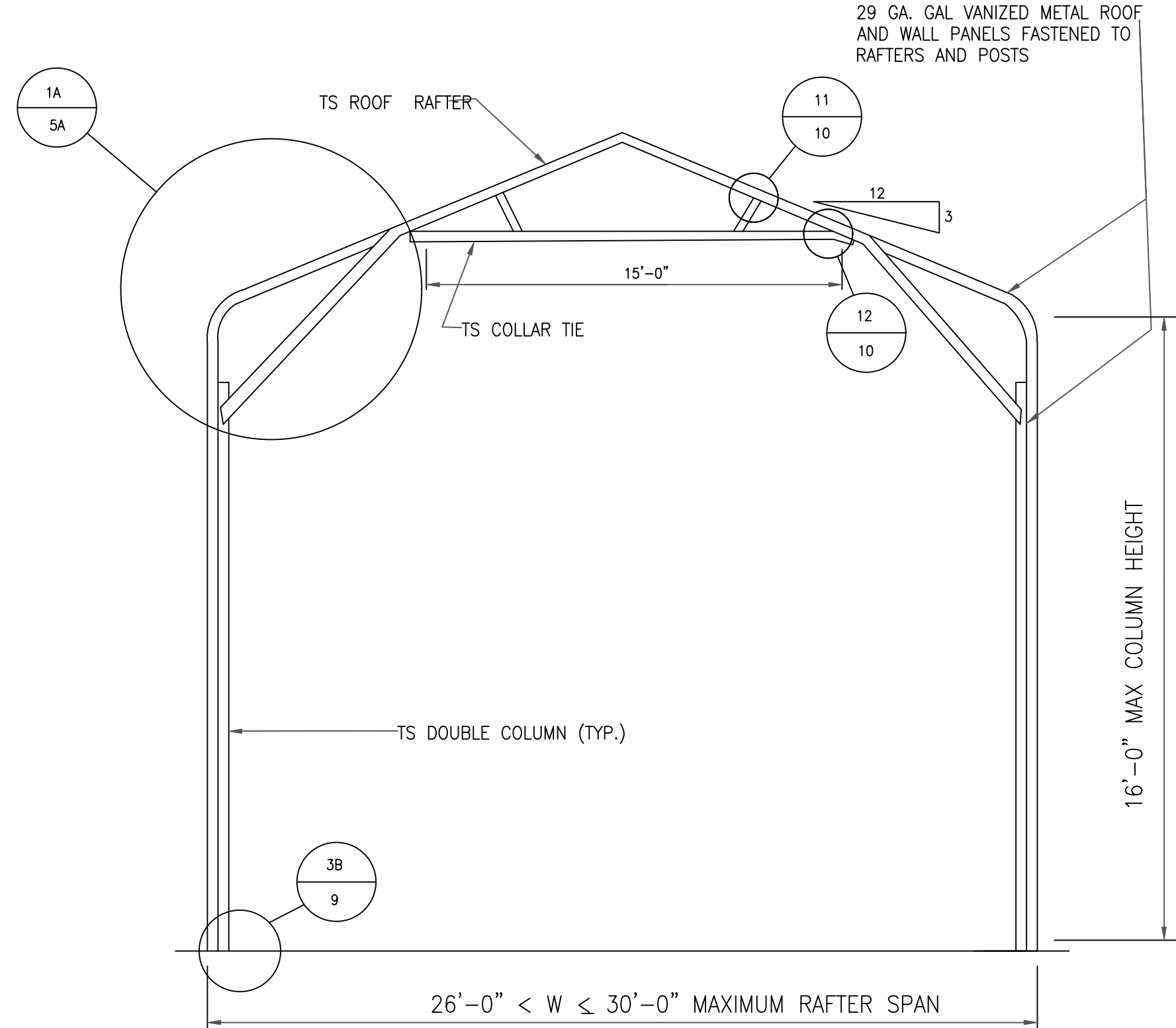

TYPICAL RAFTER/COLUMN FRAME SECTION  
SCALE: N.T.S.

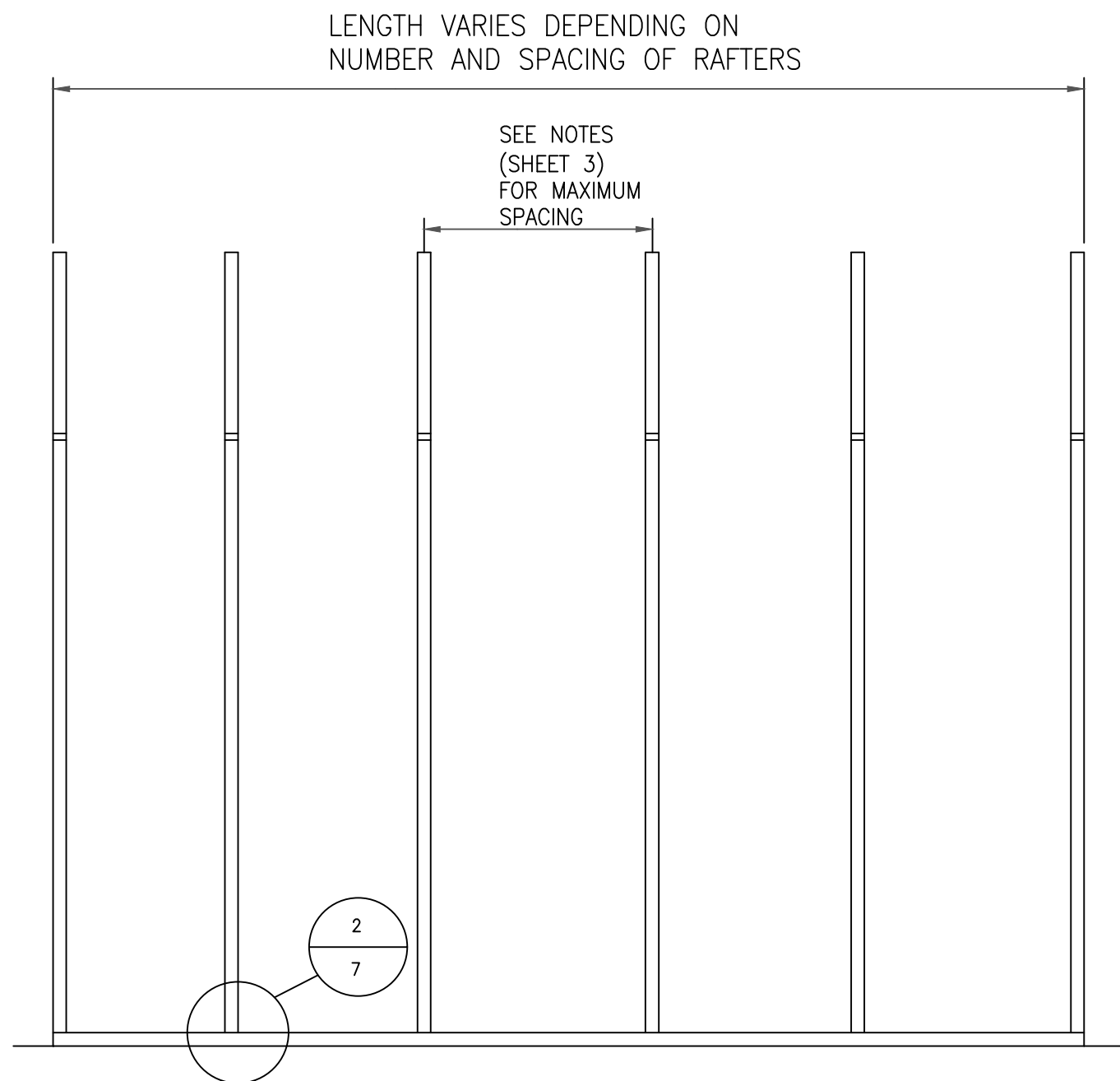

TYPICAL RAFTER/COLUMN FRAME SECTION  
SCALE: N.T.S.

**Ram Goel**  
Digitally signed by Ram Goel  
DN: cn=Ram Goel, o=Soney FM LLC, ou=Soney FM LLC, c=US  
Date: 2021.04.11 11:28:43-04'00'

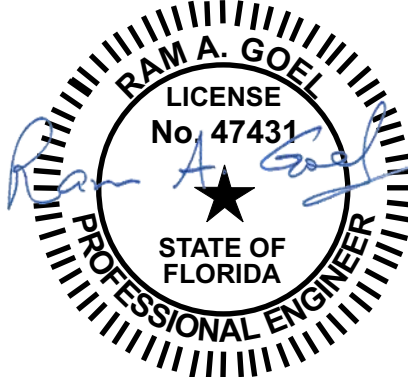

NOTE:  
1. THIS ITEM HAS BEEN SIGNED AND SEALED BY RAM A. GOEL USING A DIGITAL SIGNATURE & DATE.  
2. PRINTED COPIES OF THIS DOCUMENT ARE NOT CONSIDERED SIGNED & SEALED. THIS SIGNATURE MUST BE VERIFIED ON ANY ELECTRONIC COPIES.

THIS DRAWING IS AN INSTRUMENT OF SERVICE AND SHALL REMAIN THE PROPERTY OF THE ENGINEER, AND SHALL NOT BE REPRODUCED, PUBLISHED OR USED IN ANY WAY WITHOUT THE WRITTEN CONSENT OF THE ENGINEER. COPYRIGHT 2021. NOT PUBLISHED.  
THIS IS TO CERTIFY THAT I HAVE REVIEWED THIS PLAN AND FOUND TO BE IN COMPLIANCE WITH CHAPTER 16 OF 2020 7TH EDITION FLORIDA BUILDING CODE AND APPLICABLE SUPPLEMENTS.  
Dr. Ram A. Goel PE # 47431  
COPIES OF THESE PLANS ARE NOT VALID UNLESS EMBOSSED WITH THE SIGNING ENGINEER'S SEAL.



Richard G. Marceau, P.E. # 64466  
PH: 813-388-6090  
SONEY FM LLC  
CORY LAKE PROFESSIONAL CENTER  
10329 CROSS CREEK BLVD., SUITE P  
TAMPA, FL 33647  
www.soneyfmllc.com

Job # S2080  
Drawn By: K.D.  
Checked By: S.G.

Issue Date: 04-10-21		
Revisions:		
No.	Date	Description
Δ 1	//	
Δ 2	//	
Δ 3	//	
Δ 4	//	

BOX EAVE FRAME RAFTER STRUCTURE

ELITE METAL MANUFACTURING, LLC  
10121 88TH TRACE  
LIVE OAK, FL 32060



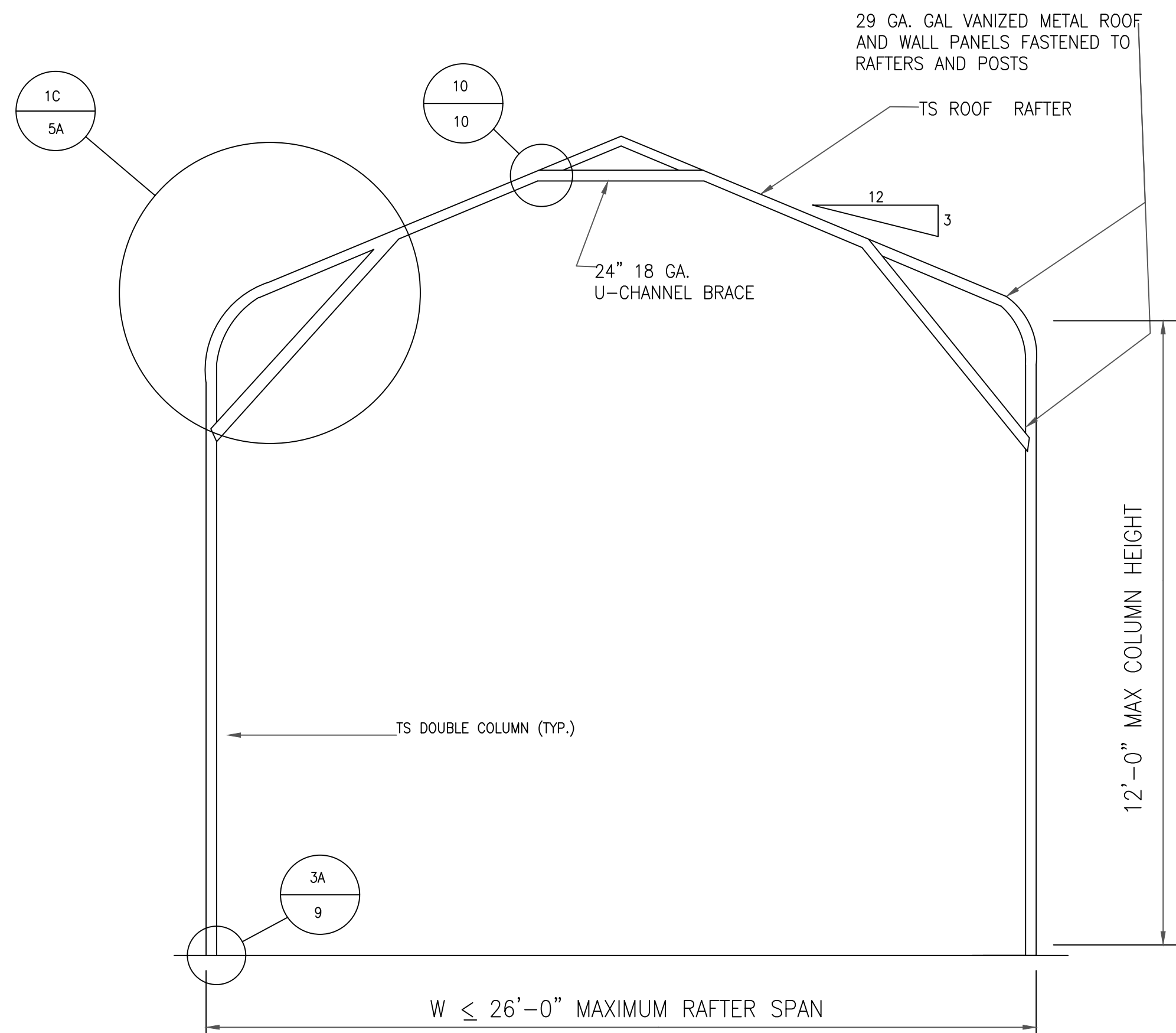

TYPICAL RAFTER/COLUMN FRAME SECTION  
SCALE: N.T.S.

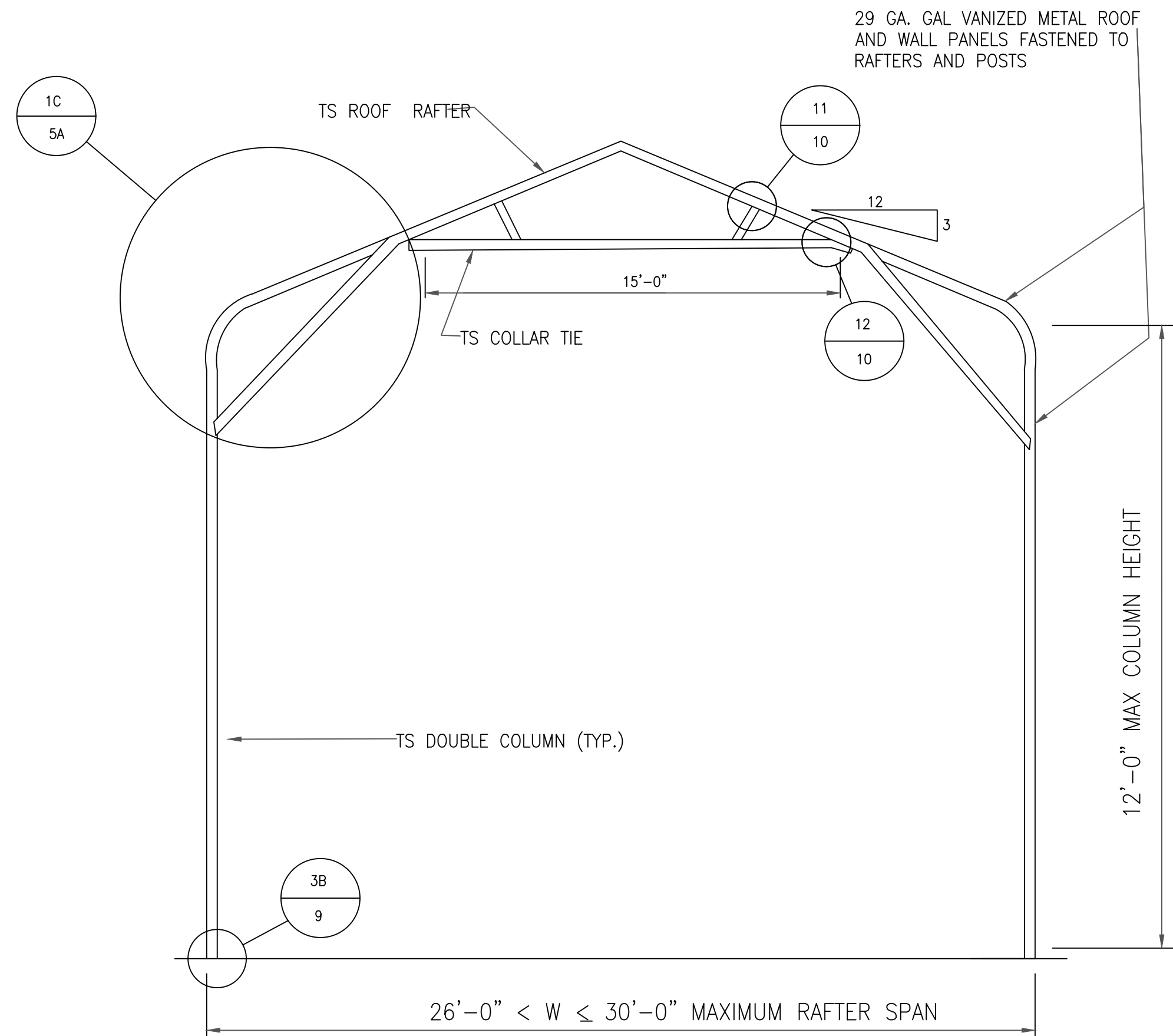

TYPICAL RAFTER/COLUMN FRAME SECTION  
SCALE: N.T.S.

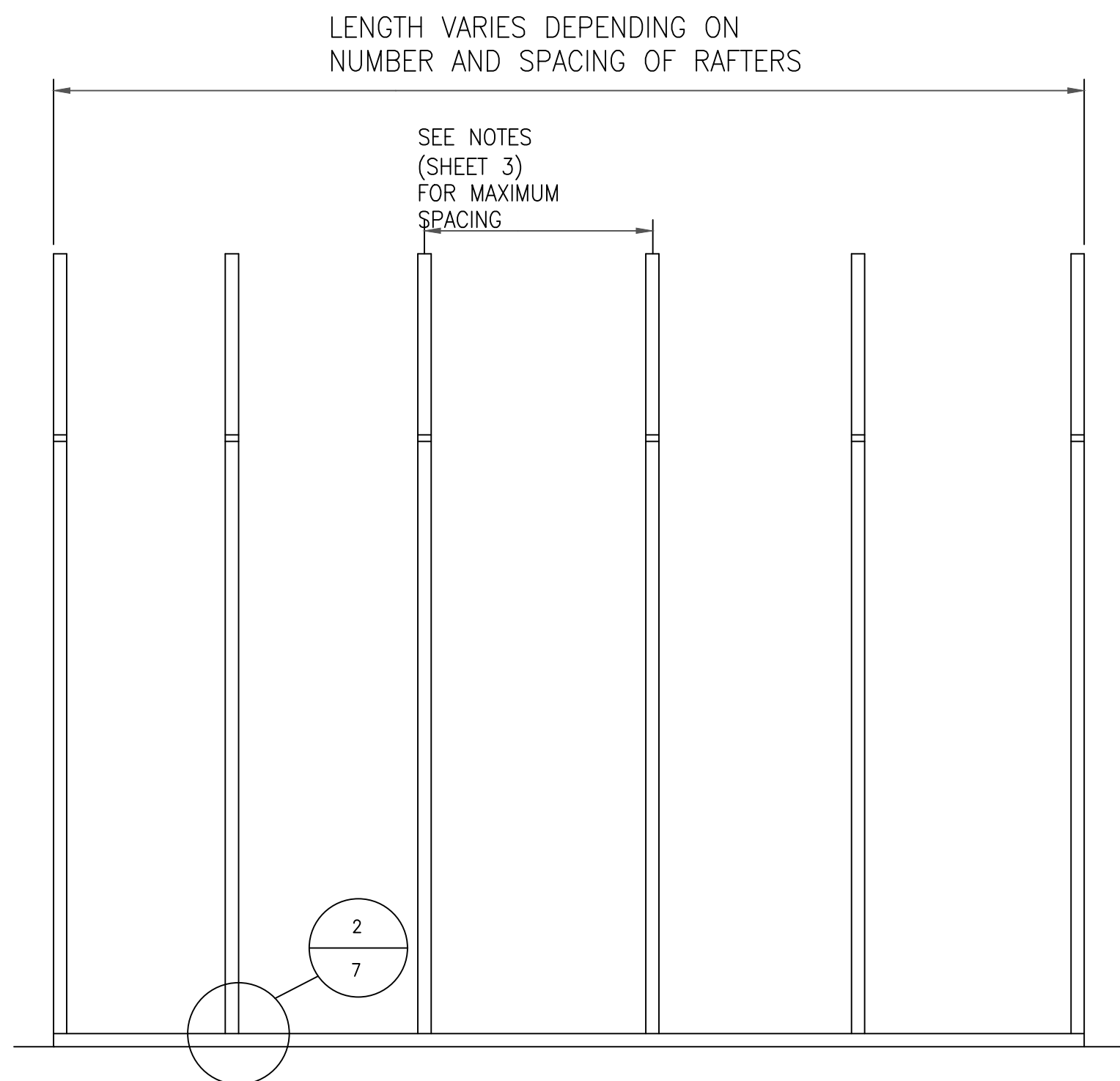

TYPICAL RAFTER/COLUMN FRAME SECTION  
SCALE: N.T.S.

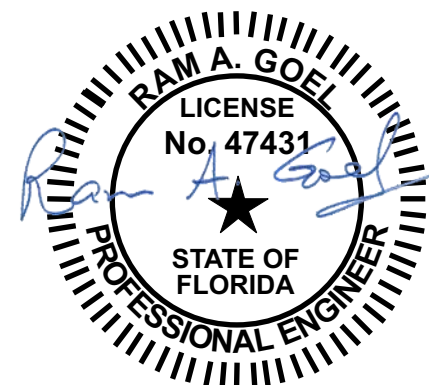

NOTE:  
1. THIS ITEM HAS BEEN SIGNED AND SEALED BY  
RAM A. GOEL USING A DIGITAL SIGNATURE & DATE.  
2. PRINTED COPIES OF THIS DOCUMENT ARE NOT  
CONSIDERED SIGNED & SEALED. THIS SIGNATURE MUST  
BE VERIFIED ON ANY ELECTRONIC COPIES.

**Ram Goel**  
Digitally signed by Ram  
Goel  
DN: CN=Ram Goel +  
E=soneyfmllc@yahoo.com,  
OU=Soney FM LLC,  
O=Soney FM LLC,  
L=Tampa, St=Florida, C=US  
Date: 2021.04.11  
11:28:25-04'00'

THIS DRAWING IS AN INSTRUMENT OF SERVICE AND SHALL REMAIN THE PROPERTY OF THE  
ENGINEER, AND SHALL NOT BE REPRODUCED, PUBLISHED OR USED IN ANY WAY WITHOUT  
THE WRITTEN CONSENT OF THE ENGINEER. COPYRIGHT 2021. NOT PUBLISHED  
THIS IS TO CERTIFY THAT I HAVE REVIEWED THIS PLAN AND FOUND TO BE IN COMPLIANCE  
WITH CHAPTER 16 OF 2020 7TH EDITION FLORIDA BUILDING CODE AND APPLICABLE SUPPLEMENTS.

Dr. Ram A. Goel PE # 47431

COPIES OF THESE PLANS ARE NOT VALID UNLESS  
EMBOSSSED WITH THE SIGNING ENGINEER'S SEAL



Richard G. Marceau, P.E. # 64466  
PH: 813-388-6090  
SONEY FM LLC  
CORY LAKE PROFESSIONAL CENTER  
10329 CROSS CREEK BLVD., SUITE P  
TAMPA, FL 33647  
www.soneyfmllc.com

Job # S2080  
Drawn By: K.D.  
Checked By: S.G.

Issue Date:04-10-21		
Revisions:		
No.	Date	Description
Δ	//	
Δ	//	
Δ	//	
Δ	//	

BOX EAVE FRAME RAFTER STRUCTURE

ELITE METAL MANUFACTURING,LLC  
10121 88TH TRACE  
LIVE OAK, FL 32060



Richard G. Marceau, P.E. # 64466  
PH: 813-388-6090  
SONEY FM LLC  
CORY LAKE PROFESSIONAL CENTER  
10329 CROSS CREEK BLVD., SUITE P  
TAMPA, FL 33647  
www.soneyfmllc.com

Job # S2080  
Drawn By: K.D.  
Checked By: S.G.

Issue Date: 04-10-21

No.	Date	Description
Δ	//	
Δ	//	
Δ	//	
Δ	//	

BOX EAVE FRAME RAFTER STRUCTURE

ELITE METAL MANUFACTURING, LLC  
10121 88TH TRACE  
LIVE OAK, FL 32060

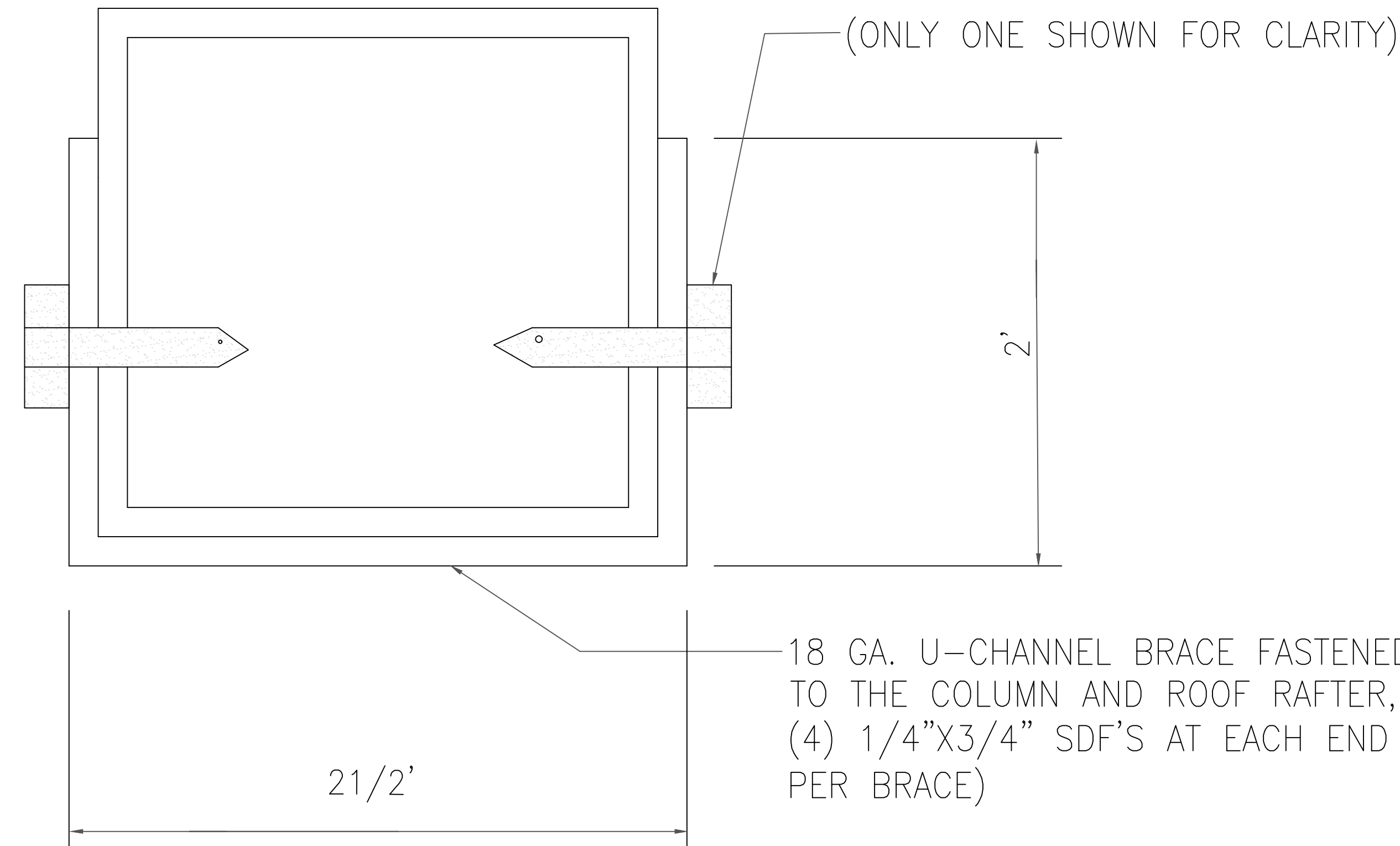
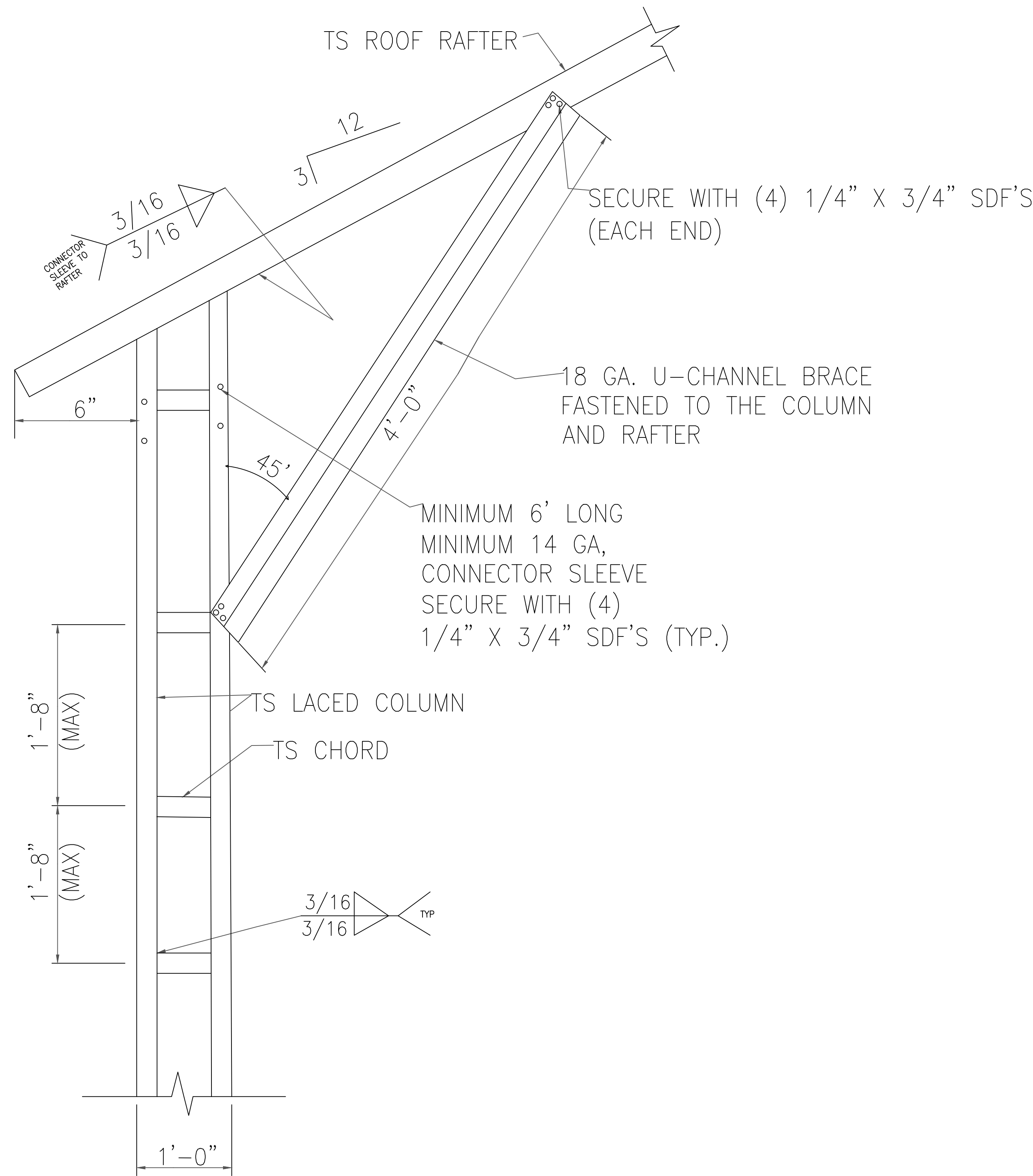

BRACE SECTION  
SCALE: N.T.S.

BOX EAVE RAFTER/CORNER POST  
CONNECTION DETAIL  
FOR HEIGHTS 16'-0" < TO ≤ 20'-0"  
SCALE: NTS

**Ram Goel**  
Digitally signed by Ram Goel  
DN: cn=Ram Goel + E=soneyfmllc@yahoo.com, ou=SONEY FM LLC, o=SONEY FM LLC, lt=Tampa, st=Florida, c=US  
Date: 2021.04.11 11:28:06-0400

- NOTE:
1. THIS ITEM HAS BEEN SIGNED AND SEALED BY RAM A. GOEL USING A DIGITAL SIGNATURE & DATE.
  2. PRINTED COPIES OF THIS DOCUMENT ARE NOT CONSIDERED SIGNED & SEALED. THIS SIGNATURE MUST BE VERIFIED ON ANY ELECTRONIC COPIES.

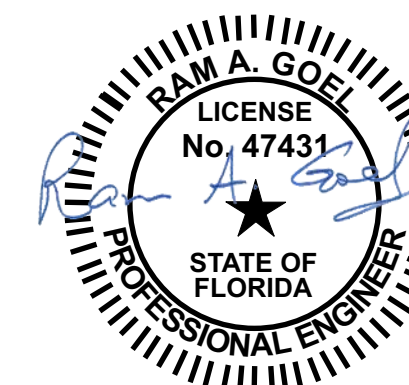

THIS DRAWING IS AN INSTRUMENT OF SERVICE AND SHALL REMAIN THE PROPERTY OF THE ENGINEER, AND SHALL NOT BE REPRODUCED, PUBLISHED OR USED IN ANY WAY WITHOUT THE WRITTEN CONSENT OF THE ENGINEER. COPYRIGHT 2021. NOT PUBLISHED. THIS IS TO CERTIFY THAT I HAVE REVIEWED THIS PLAN AND FOUND TO BE IN COMPLIANCE WITH CHAPTER 16 OF 2020 7TH EDITION FLORIDA BUILDING CODE AND APPLICABLE SUPPLEMENTS.

Dr. Ram A. Goel PE # 47431

COPIES OF THESE PLANS ARE NOT VALID UNLESS EMBOSSED WITH THE SIGNING ENGINEER'S SEAL



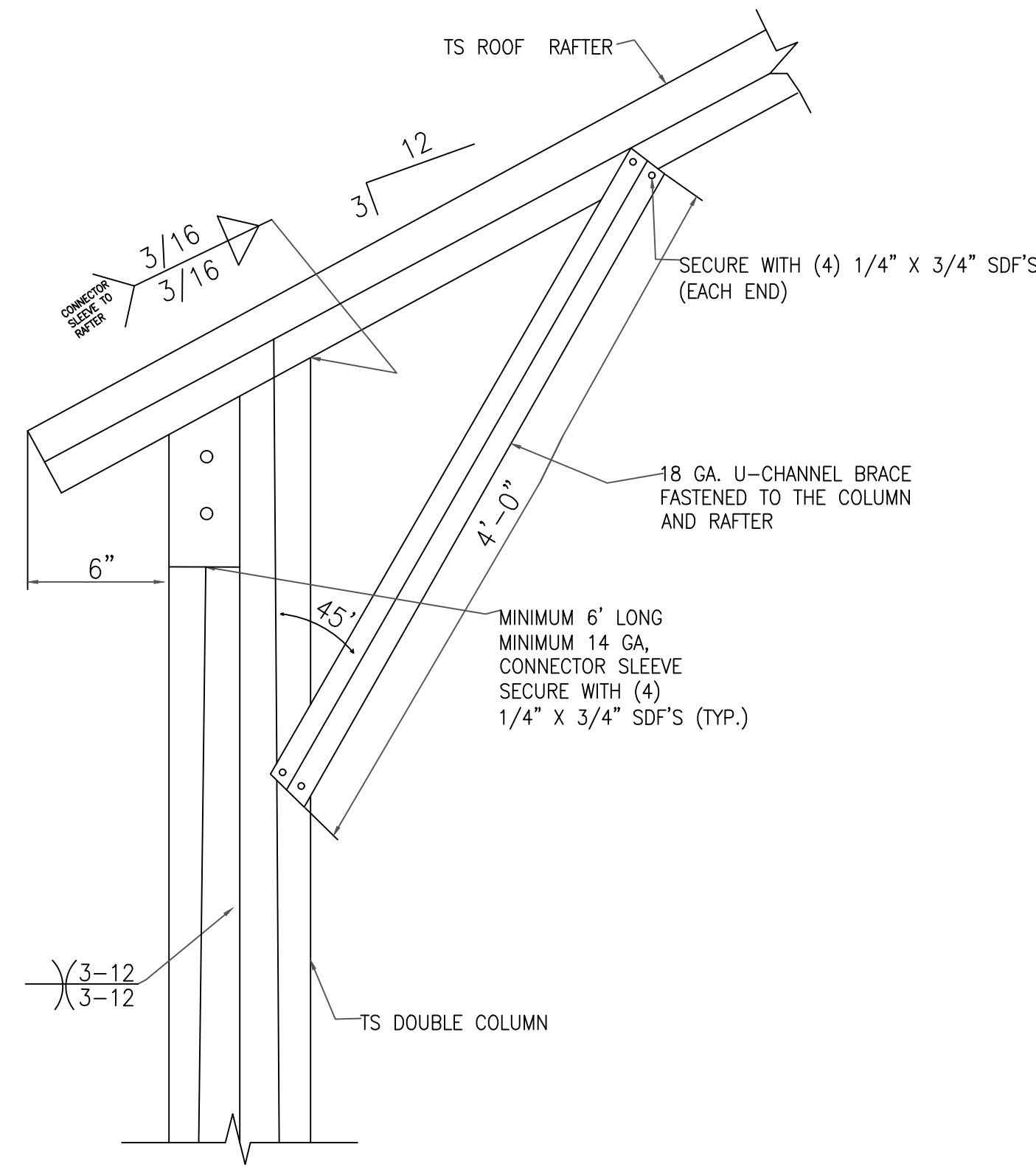

BOX EAVE RAFTER/CORNER POST  
CONNECTION DETAIL  
FOR HEIGHTS 12'-0" < TO ≤ 16'-0"  
SCALE: NTS

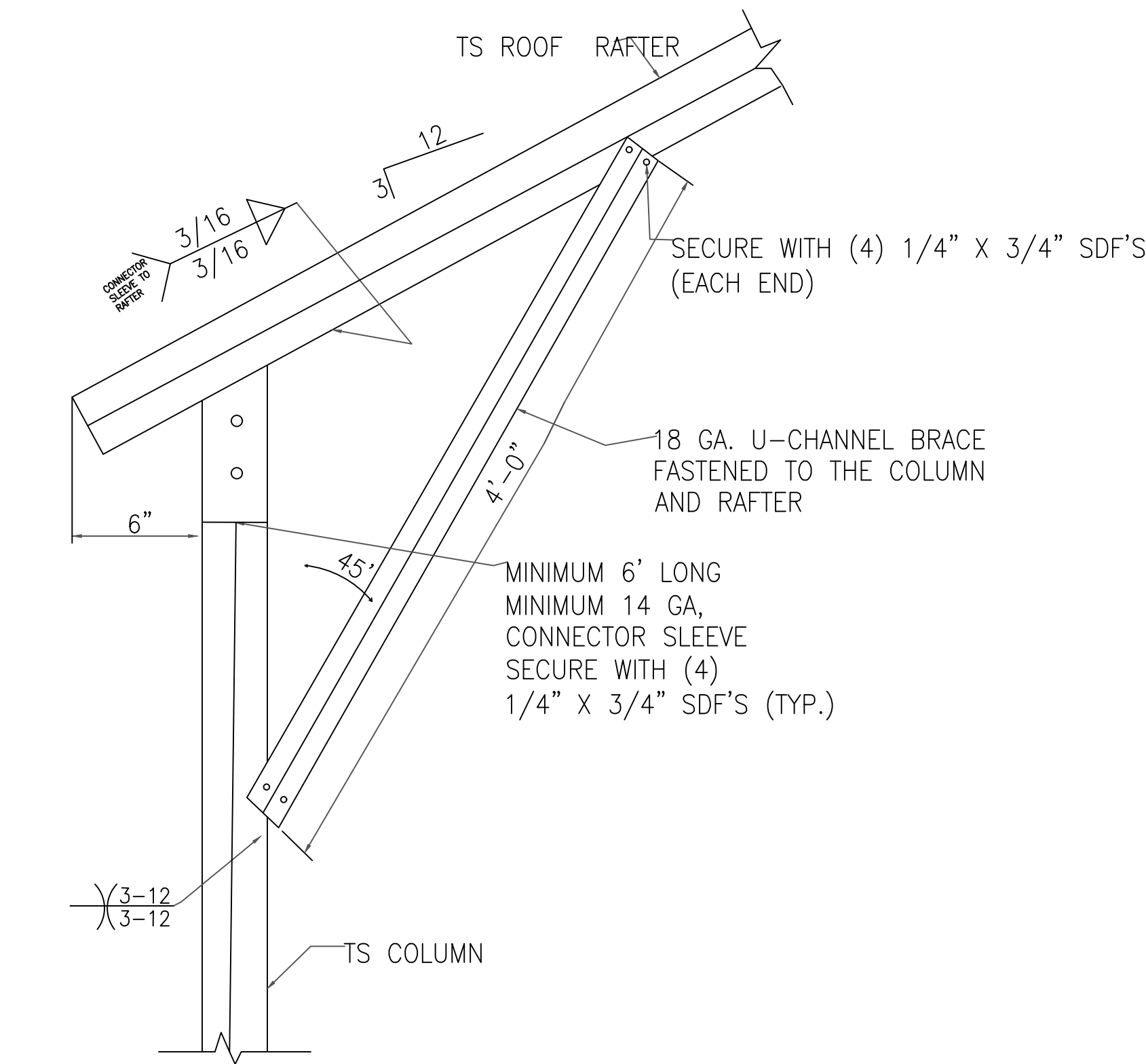

BOX EAVE RAFTER/CORNER POST  
CONNECTION DETAIL  
FOR HEIGHTS ≤ 12'-0"  
SCALE: NTS

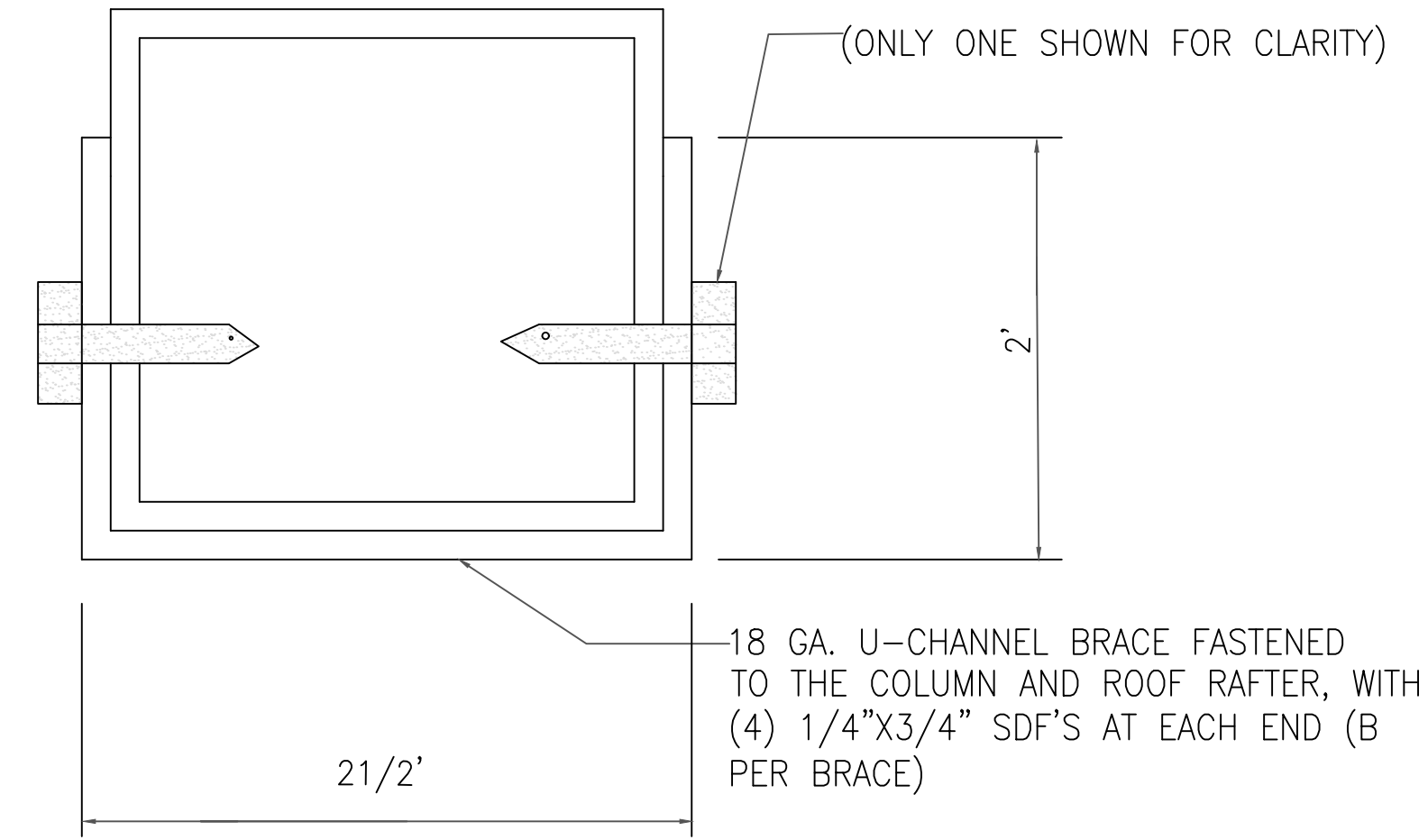

BRACE SECTION  
SCALE: N.T.S.

Richard G. Marceau, P.E. # 64466  
PH: 813-388-6090  
SONEY FM LLC  
CORY LAKE PROFESSIONAL CENTER  
10329 CROSS CREEK BLVD., SUITE P  
TAMPA, FL 33647  
www.soneyfmllc.com

Job # S2080  
Drawn By: K.D.  
Checked By: S.G.

Issue Date: 04-10-21		
Revisions:		
No.	Date	Description
Δ	11	
Δ	11	
Δ	11	
Δ	11	

BOX EAVE FRAME RAFTER STRUCTURE

ELITE METAL MANUFACTURING, LLC  
10121 88TH TRACE  
LIVE OAK, FL 32060

Ram Goel  
Digitally signed by Ram Goel  
DN: cn=Ram Goel, o=Elite Metal Manufacturing, LLC, ou=Elite Metal Manufacturing, LLC, email=Ram.Goel@elite-metal.com, c=US  
Date: 2021.04.11 11:16:52 -0400

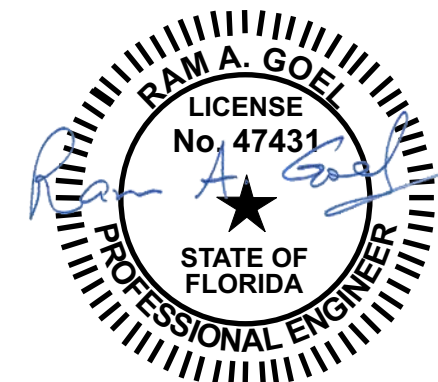

THIS DRAWING IS AN INSTRUMENT OF SERVICE AND SHALL REMAIN THE PROPERTY OF THE ENGINEER, AND SHALL NOT BE REPRODUCED, PUBLISHED OR USED IN ANY WAY WITHOUT THE WRITTEN CONSENT OF THE ENGINEER. COPYRIGHT 2021. NOT PUBLISHED. THIS IS TO CERTIFY THAT I HAVE REVIEWED THIS PLAN AND FOUND TO BE IN COMPLIANCE WITH CHAPTER 16 OF 2020 7TH EDITION FLORIDA BUILDING CODE AND APPLICABLE SUPPLEMENTS.  
Dr. Ram A. Goel PE # 47431  
COPIES OF THESE PLANS ARE NOT VALID UNLESS EMBOSSED WITH THE SIGNING ENGINEER'S SEAL



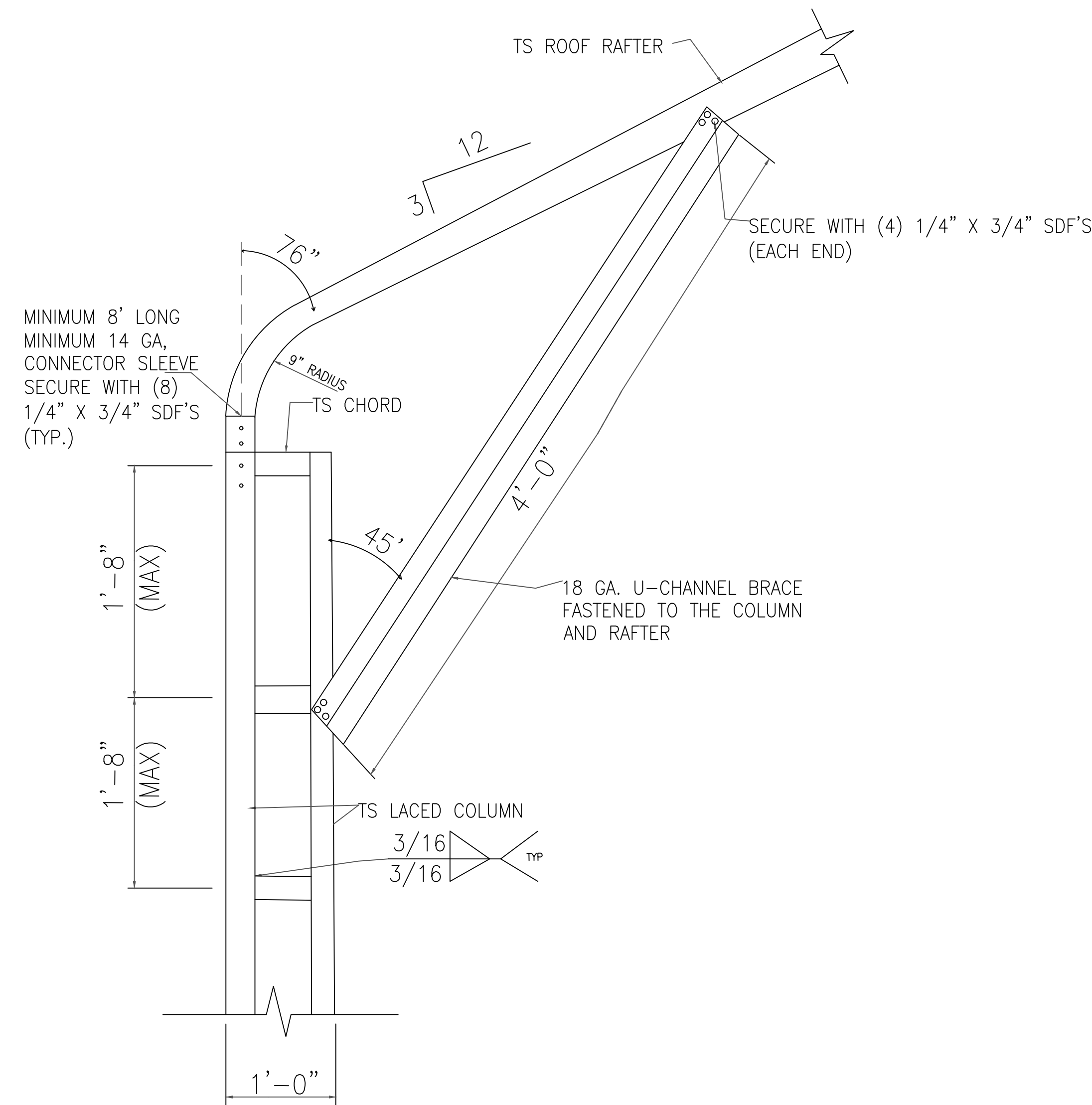

1A BOX EAVE RAFTER/CORNER POST CONNECTION DETAIL  
FOR HEIGHTS 16'-0" < TO ≤ 20'-0"  
SCALE: NTS

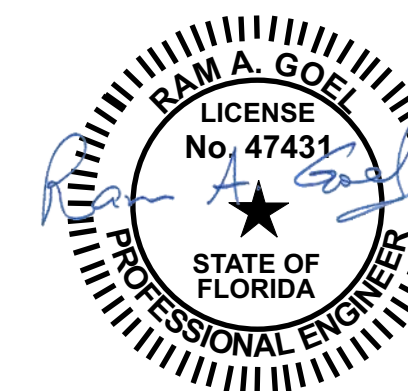
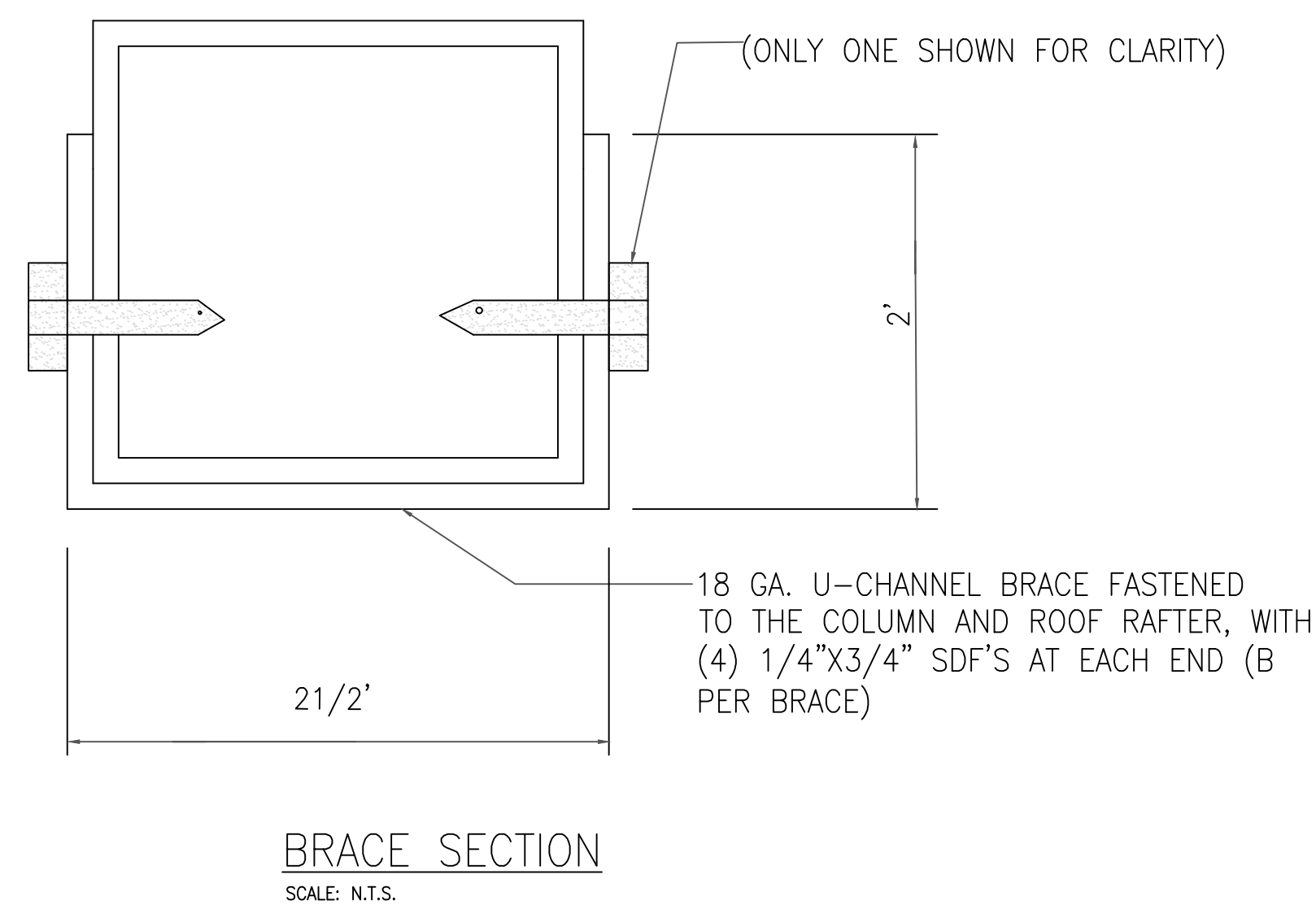

NOTE:  
1. THIS ITEM HAS BEEN SIGNED AND SEALED BY  
RAM A. GOEL USING A DIGITAL SIGNATURE & DATE.  
2. PRINTED COPIES OF THIS DOCUMENT ARE NOT  
CONSIDERED SIGNED & SEALED. THIS SIGNATURE MUST  
BE VERIFIED ON ANY ELECTRONIC COPIES.

THIS DRAWING IS AN INSTRUMENT OF SERVICE AND SHALL REMAIN THE PROPERTY OF THE  
ENGINEER, AND SHALL NOT BE REPRODUCED, PUBLISHED OR USED IN ANY WAY WITHOUT  
THE WRITTEN CONSENT OF THE ENGINEER. COPYRIGHT 2021. NOT PUBLISHED  
THIS IS TO CERTIFY THAT I HAVE REVIEWED THIS PLAN AND FOUND TO BE IN COMPLIANCE  
WITH CHAPTER 16 OF 2020 7TH EDITION FLORIDA BUILDING CODE AND APPLICABLE SUPPLEMENTS.

Dr. Ram A. Goel PE # 47431

COPIES OF THESE PLANS ARE NOT VALID UNLESS  
EMBOSSED WITH THE SIGNING ENGINEER'S SEAL

Ram Goel  
Digitally signed by Ram  
Goel  
DN: CN=Ram Goel, o=Elite Metal Manufacturing, LLC, ou=Elite Metal Manufacturing, LLC, email=ram@elitemetal.com, c=US  
Date: 2021.04.11  
11:16:30-04'00'



Richard G. Marceau, P.E. # 64466  
PH: 813-388-6090  
SONEY FM LLC  
CORY LAKE PROFESSIONAL CENTER  
10329 CROSS CREEK BLVD., SUITE P  
TAMPA, FL 33647  
www.soneymllc.com

Job # S2080  
Drawn By: K.D.  
Checked By: S.G.

Issue Date: 04-10-21		
Revisions:		
No.	Date	Description
1	11	
2	11	
3	11	
4	11	

BOX EAVE FRAME RAFTER STRUCTURE

ELITE METAL MANUFACTURING, LLC  
10121 88TH TRACE  
LIVE OAK, FL 32060



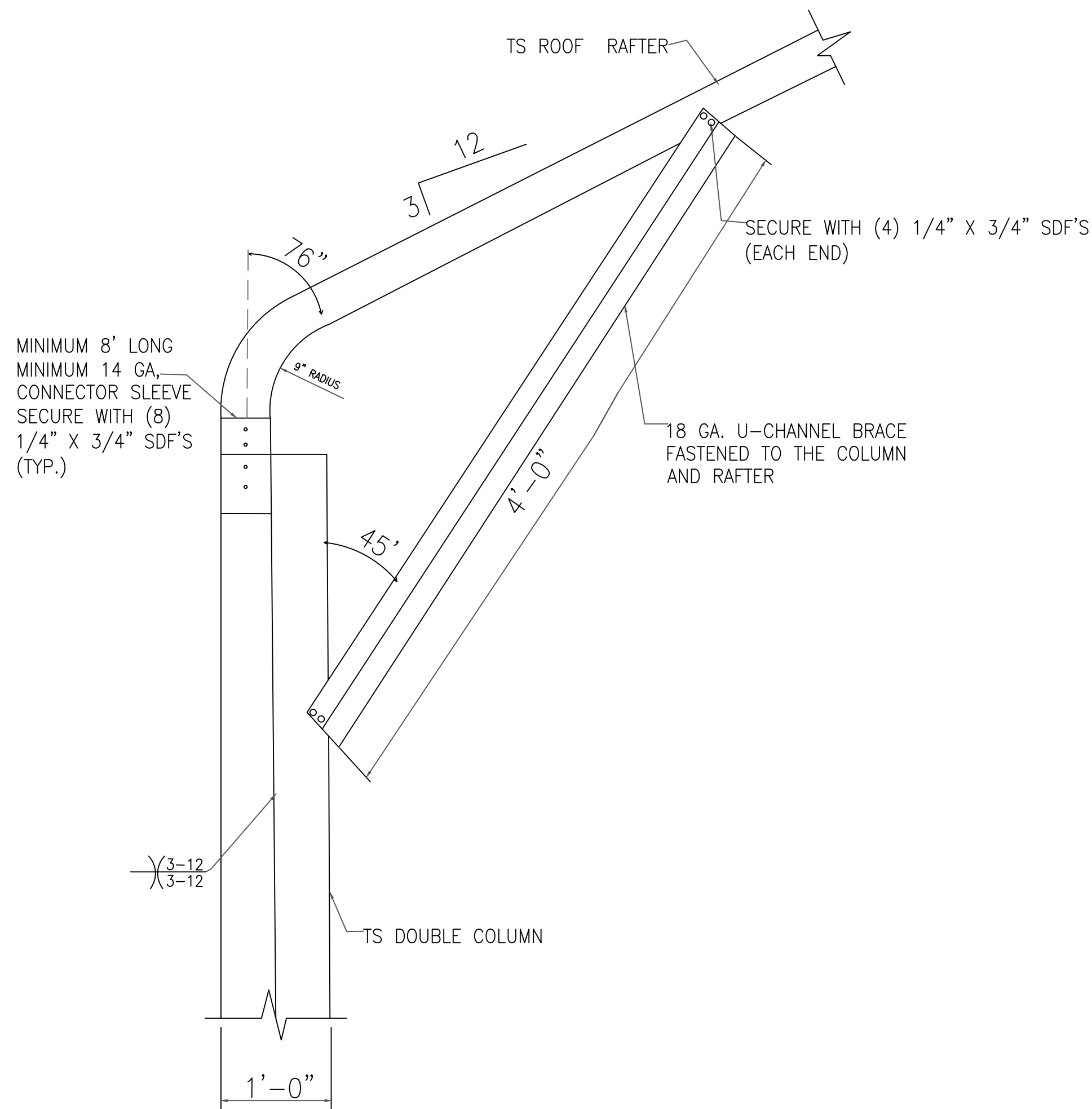

1B BOX EAVE RAFTER/CORNER POST  
CONNECTION DETAIL  
FOR HEIGHTS 12'-0" < TO ≤ 16'-0"  
SCALE: N.T.S.

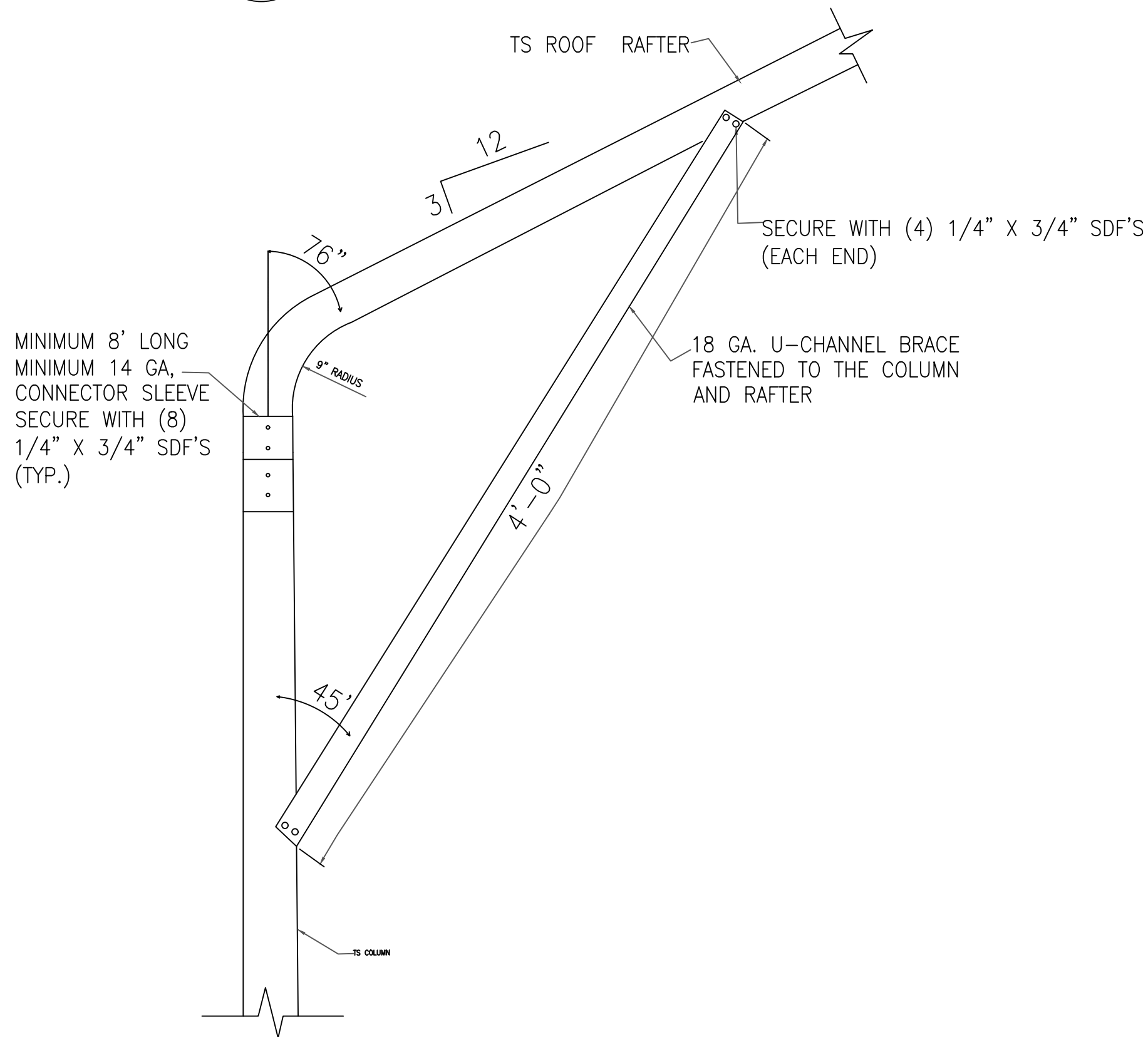

1C BOX EAVE RAFTER/CORNER POST  
CONNECTION DETAIL  
FOR HEIGHTS ≤ 12'-0"  
SCALE: N.T.S.

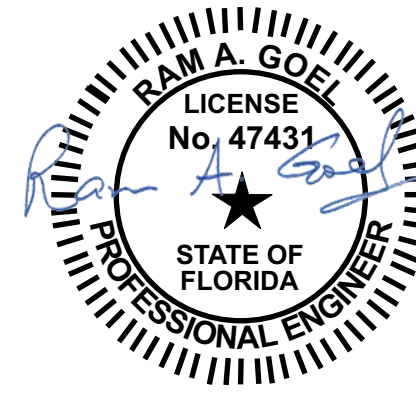
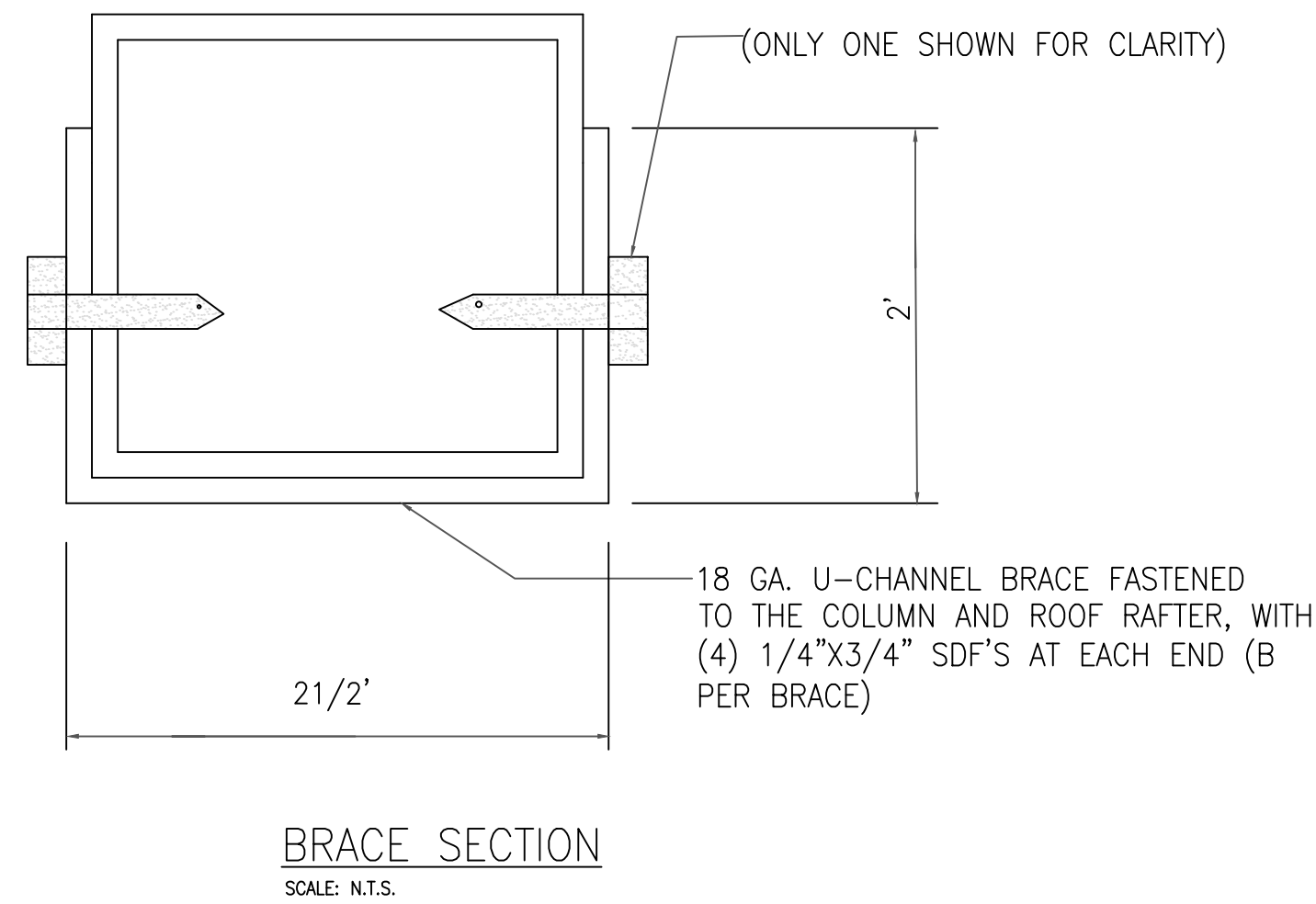

NOTE:  
1. THIS ITEM HAS BEEN SIGNED AND SEALED BY  
RAM A. GOEL USING A DIGITAL SIGNATURE & DATE.  
2. PRINTED COPIES OF THIS DOCUMENT ARE NOT  
CONSIDERED SIGNED & SEALED. THIS SIGNATURE MUST  
BE VERIFIED ON ANY ELECTRONIC COPIES.

**Ram Goel**  
Digitally signed by Ram  
Goel  
DN: CN=Ram Goel +  
E=ramgoel@yahoo.com,  
OU=SONEY FM LLC,  
O=SONEY FM LLC,  
L=Tampa, St=Florida, C=US  
Date: 2021.04.11  
11:16:10-0400

THIS DRAWING IS AN INSTRUMENT OF SERVICE AND SHALL REMAIN THE PROPERTY OF THE  
ENGINEER, AND SHALL NOT BE REPRODUCED, PUBLISHED OR USED IN ANY WAY WITHOUT  
THE WRITTEN CONSENT OF THE ENGINEER. COPYRIGHT 2021 NOT PUBLISHED.  
THIS IS TO CERTIFY THAT I HAVE REVIEWED THIS PLAN AND FOUND TO BE IN COMPLIANCE  
WITH CHAPTER 16 OF 2020 7TH EDITION FLORIDA BUILDING CODE AND APPLICABLE SUPPLEMENTS.

Dr. Ram A. Goel PE # 47431

COPIES OF THESE PLANS ARE NOT VALID UNLESS  
EMBOSSSED WITH THE SIGNING ENGINEER'S SEAL



Richard G. Marceau, P.E. # 64466  
PH: 813-388-6090  
SONEY FM LLC  
CORY LAKE PROFESSIONAL CENTER  
10329 CROSS CREEK BLVD., SUITE P  
TAMPA, FL 33647  
www.soneyfmllc.com

Job # S2080  
Drawn By: K.D.  
Checked By: S.G.

Issue Date: 04-10-21		
Revisions:		
No.	Date	Description
1	11	
2	11	
3	11	
4	11	

BOX EAVE FRAME RAFTER STRUCTURE

ELITE METAL MANUFACTURING, LLC  
10121 88TH TRACE  
LIVE OAK, FL 32060



BASE RAIL ANCHORAGE OPTIONS

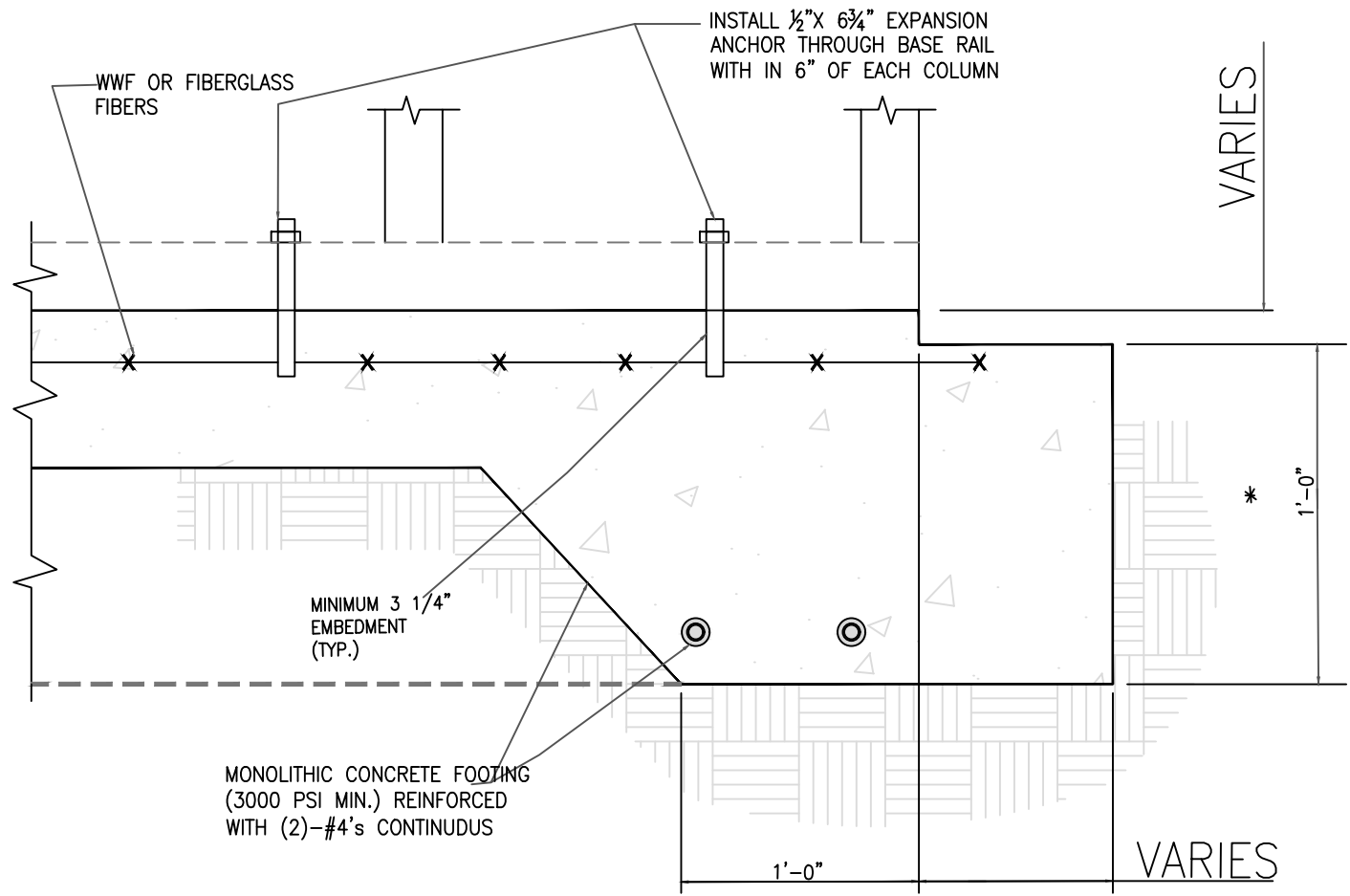

2A CONCRETE MONOLITHIC SLAB  
BASE RAIL ANCHORAGE  
SCALE: NTS  
MINIMUM ANCHOR EDGE DISTANCE IS 4".  
• COORDINATE WITH LOCAL CODES/ORD.

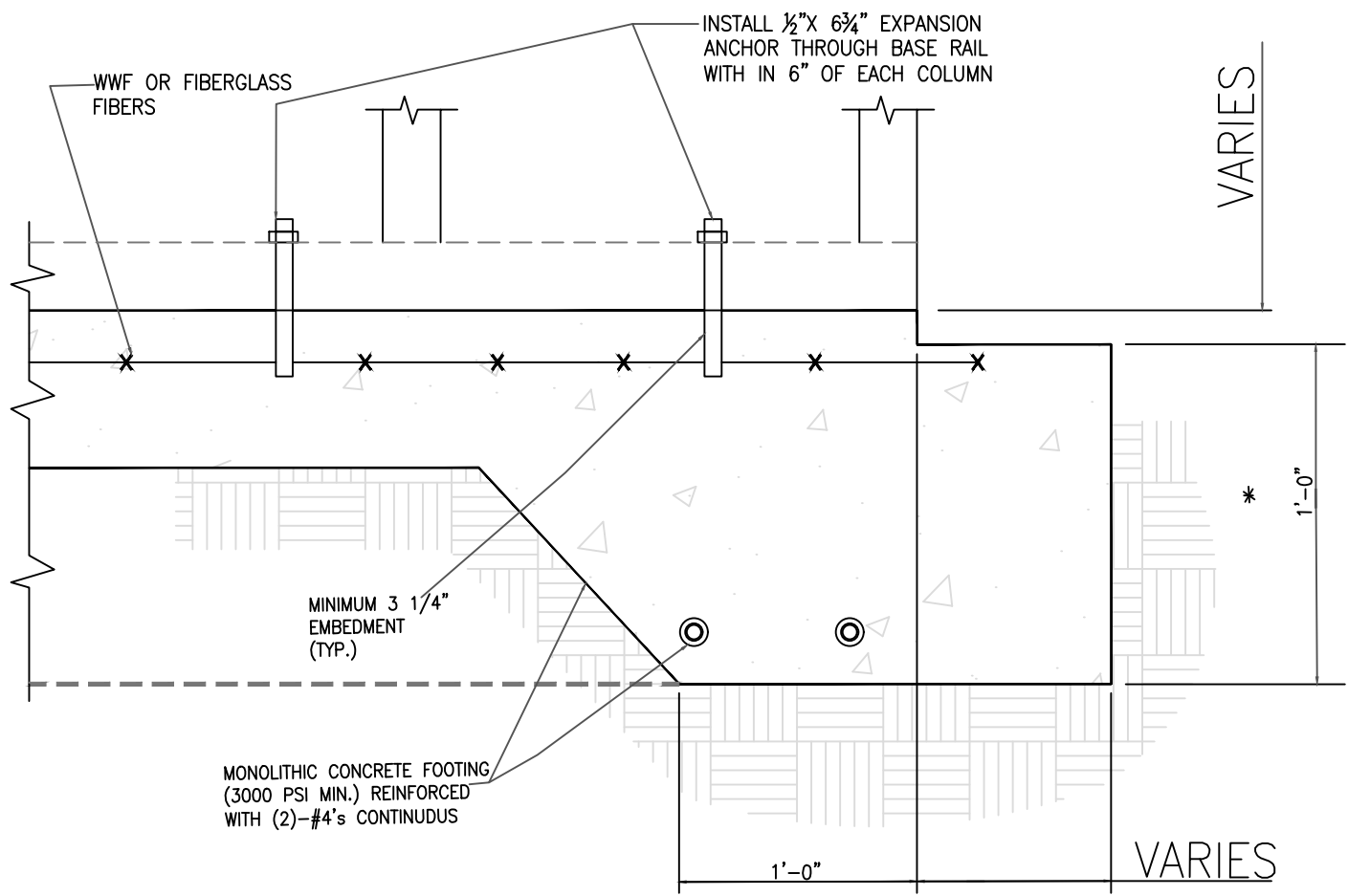

2B CONCRETE SLAB BASE  
RAIL ANCHORAGE  
SCALE: NTS  
MINIMUM ANCHOR EDGE DISTANCE IS 4".  
• COORDINATE WITH LOCAL CODES/ORD.

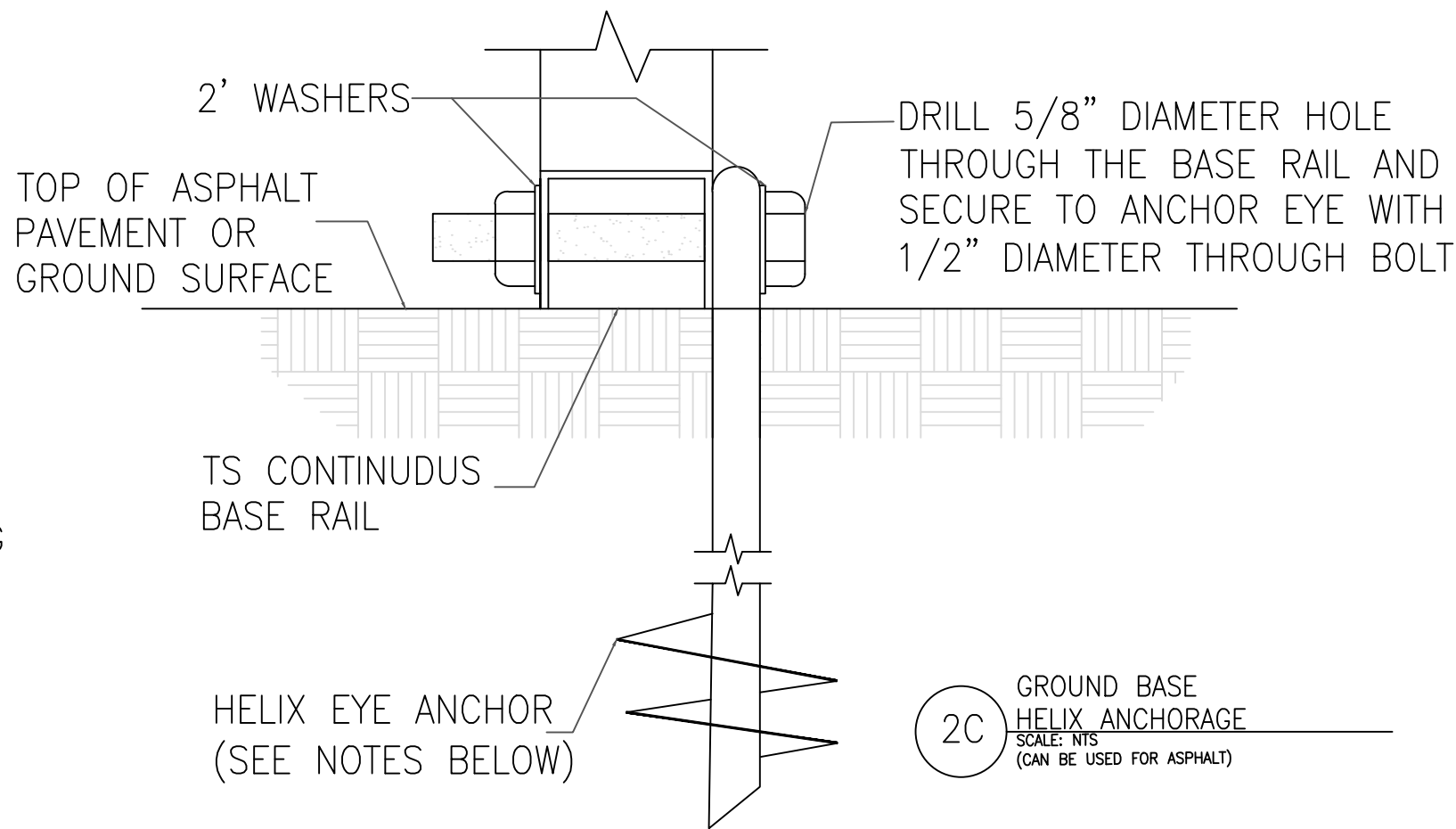

2C GROUND BASE  
HELIX ANCHORAGE  
SCALE: NTS  
(CAN BE USED FOR ASPHALT)

GENERAL NOTES

NOTE: CONCRETE MONOLITHIC SLAB DESIGN BASED ON MINIMUM SOIL BEARING CAPACITY OF 1,500 PSF.

CONCRETE:

CONCRETE SHALL HAVE A MINIMUM SPECIFIED COMPRESSIVE STRENGTH OF 3,000 PSI AT 28 DAYS.

COVER OVER REINFORCING STEEL:

FOR FOUNDATIONS, MINIMUM CONCRETE COVER OVER REINFORCING BARS SHALL BE PER ACI-318:

3' IN FOUNDATIONS WHERE THE CONCRETE IS CAST AGAINST AND PERMANENTLY IN CONTACT WITH THE EARTH OR EXPOSED TO THE EARTH OR WEATHER, AND 1 1/2" ELSEWHERE.

REINFORCING STEEL:

THE TURNDOWN REINFORCING STEEL SHALL BE ASTM A615 GRADE 60. THE SLAB REINFORCEMENT SHALL BE WELDED WIRE FABRIC MEETING ASTM A185 OR FIBERGLASS FIBER REINFORCEMENT.

REINFORCEMENT MAY BE BENT IN THE SHOP OR THE FIELD PROVIDED:

1. REINFORCEMENT IS BENT COLD.
2. THE DIAMETER OF THE BEND, MEASURED ON THE INSIDE OF THE BAR, IS NOT LESS THAN SIX-BAR DIAMETERS.
3. REINFORCEMENT PARTIALLY EMBEDDED IN CONCRETE SHALL NOT BE FIELD BENT.

HELIX ANCHOR NOTES:

1. FOR VERY DENSE AND/OR CEMENTED SANDS, COARSE GRAVEL AND COBBLES, CALICHE, PRELOADED SILTS, AND CLAYS, USE MINIMUM (2) 4' HELICES WITH MINIMUM 30' EMBEDMENT OR SINGLE 6' HELIX WITH MINIMUM 50' EMBEDMENT.
2. FOR CORAL USE MINIMUM (2) 4' HELICES WITH MINIMUM 30' EMBEDMENT OR SINGLE 6' HELIX WITH MINIMUM 50' EMBEDMENT.
3. FOR MEDIUM DENSE COARSE SANDS, SANDY GRAVELS, VERY STIFF SILTS, AND CLAYS USE MINIMUM (2) 4' HELICES WITH MINIMUM 30 INCH EMBEDMENT OR SINGLE 6' HELIX WITH MINIMUM 50' EMBEDMENT.
4. FOR LOOSE TO MEDIUM DENSE SANDS, FIRM TO STIFF CLAYS AND SILTS ALLUVIAL FILL, USE MINIMUM (2) 6' HELICES WITH MINIMUM 50' EMBEDMENT.
5. FOR VERY LOSE TO MEDIUM DENSE SANDS, FIRM TO STIFFER CLAYS AND SILTS, ALLUVIAL FILL, USE MINIMUM (2) 8' HELICES WITH MINIMUM 60' EMBEDMENT.



Richard G. Marceau, P.E. # 64466  
PH: 813-388-6090  
SONEY FM LLC  
CORY LAKE PROFESSIONAL CENTER  
10329 CROSS CREEK BLVD., SUITE P  
TAMPA, FL 33647  
www.soneyfmllc.com

Job # S2080

Drawn By: K.D.

Checked By: S.G.

Issue Date: 04-10-21

Revisions:		
No.	Date	Description
Δ	//	
Δ	//	
Δ	//	
Δ	//	

BASE RAIL ANCHORAGE OPTIONS

ELITE METAL MANUFACTURING, LLC  
10121 88TH TRACE  
LIVE OAK, FL 32060

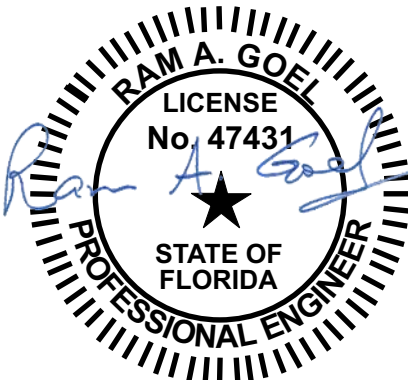

NOTE:  
1. THIS ITEM HAS BEEN SIGNED AND SEALED BY  
RAM A. GOEL USING A DIGITAL SIGNATURE & DATE.  
2. PRINTED COPIES OF THIS DOCUMENT ARE NOT  
CONSIDERED SIGNED & SEALED. THIS SIGNATURE MUST  
BE VERIFIED ON ANY ELECTRONIC COPIES.

THIS DRAWING IS AN INSTRUMENT OF SERVICE AND SHALL REMAIN THE PROPERTY OF THE  
ENGINEER, AND SHALL NOT BE REPRODUCED, PUBLISHED OR USED IN ANY WAY WITHOUT  
THE WRITTEN CONSENT OF THE ENGINEER. COPYRIGHT 2021. NOT PUBLISHED  
THIS IS TO CERTIFY THAT I HAVE REVIEWED THIS PLAN AND FOUND TO BE IN COMPLIANCE  
WITH CHAPTER 16 OF 2020 7TH EDITION FLORIDA BUILDING CODE AND APPLICABLE SUPPLEMENTS.

Dr. Ram A. Goel PE # 47431

COPIES OF THESE PLANS ARE NOT VALID UNLESS  
EMBOSSED WITH THE SIGNING ENGINEER'S SEAL



BOX EAVE RAFTER END WALL AND SIDE WALL OPENINGS

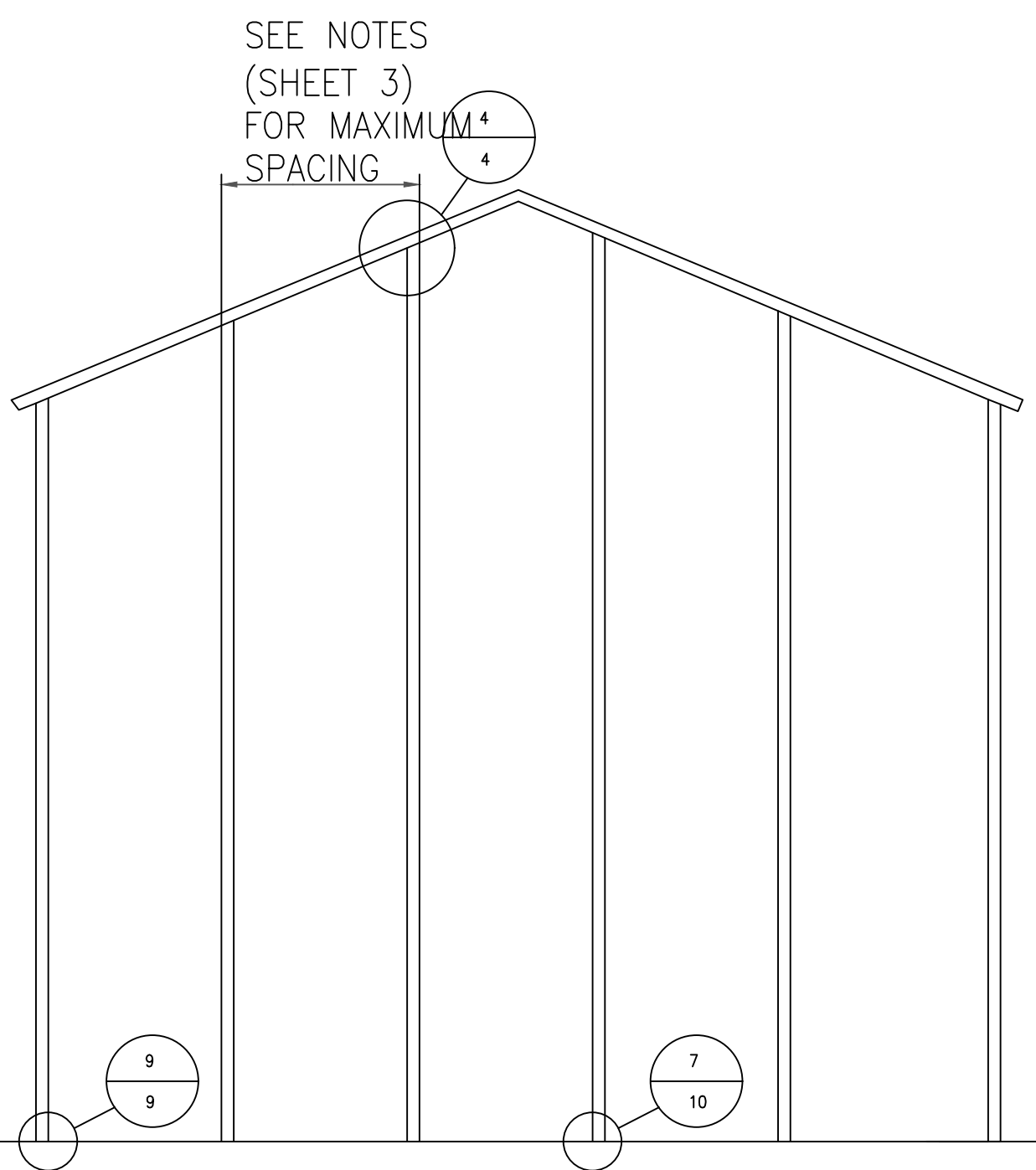

TYPICAL BOX EAVE RAFTER  
END WALL FRAMING SECTION  
SCALE: N.T.S.

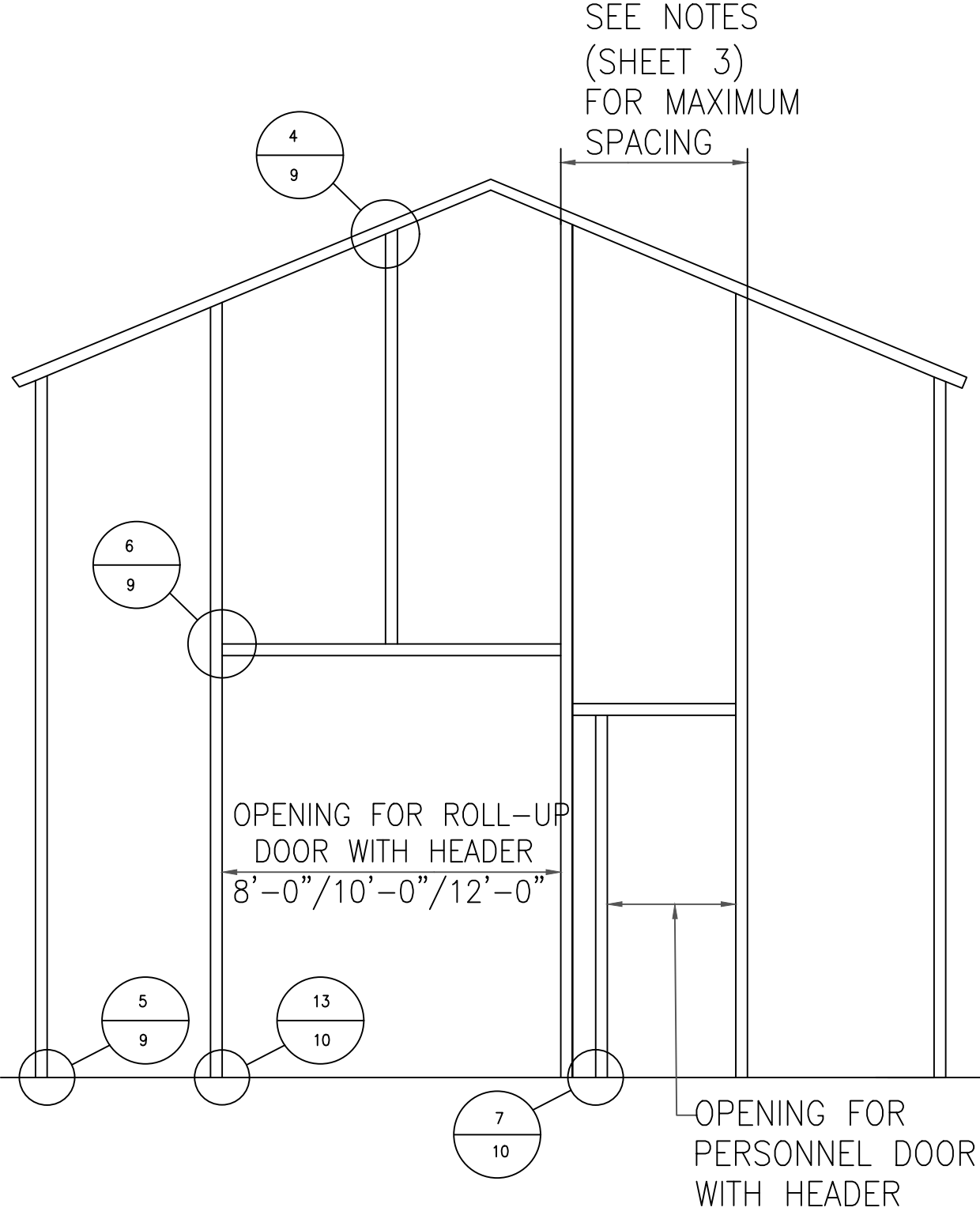

TYPICAL BOX EAVE RAFTER END  
WALL OPENINGS FRAMING SECTION  
SCALE: N.T.S.

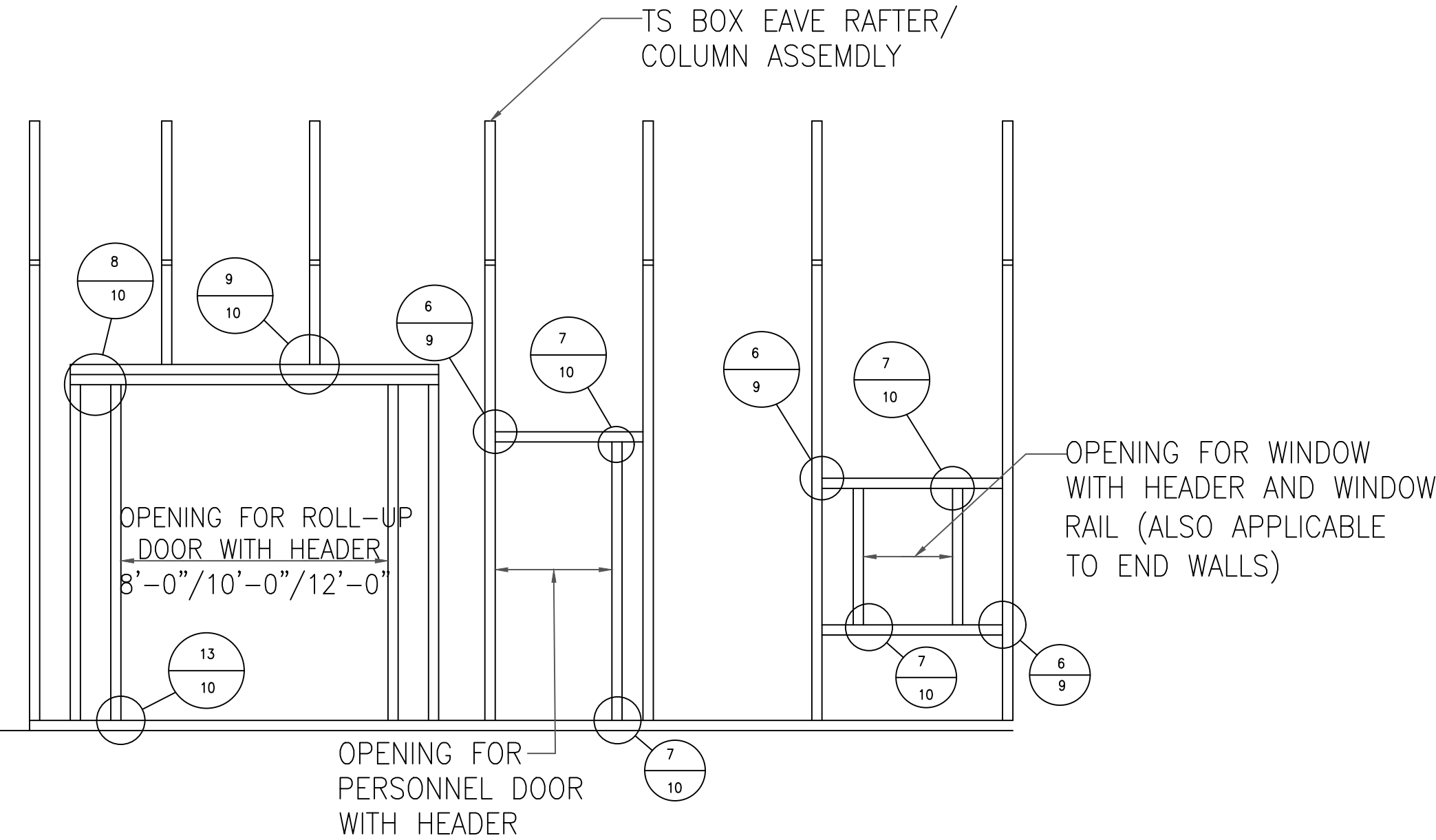

TYPICAL BOX EAVE RAFTER  
SIDE WALL OPENINGS FRAMING SECTION  
SCALE: N.T.S.

Richard G. Marceau, P.E. # 64466  
PH: 813-388-6090  
SONEY FM LLC  
CORY LAKE PROFESSIONAL CENTER  
10329 CROSS CREEK BLVD., SUITE P  
TAMPA, FL 33647  
www.soneyfmllc.com

Job # S2080  
Drawn By: K.D.  
Checked By: S.G.

Issue Date: 04-10-21		
Revisions:		
No.	Date	Description
Δ	11	
Δ	11	
Δ	11	
Δ	11	



NOTE:  
1. THIS ITEM HAS BEEN SIGNED AND SEALED BY  
RAM A. GOEL USING A DIGITAL SIGNATURE & DATE.  
2. PRINTED COPIES OF THIS DOCUMENT ARE NOT  
CONSIDERED SIGNED & SEALED. THIS SIGNATURE MUST  
BE VERIFIED ON ANY ELECTRONIC COPIES.

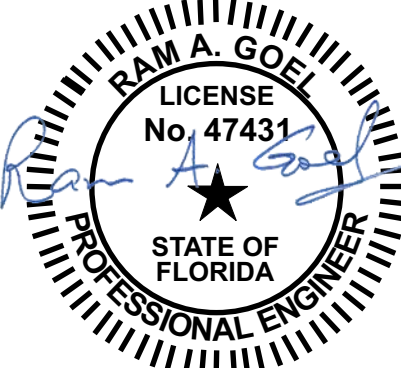

THIS DRAWING IS AN INSTRUMENT OF SERVICE AND SHALL REMAIN THE PROPERTY OF THE  
ENGINEER, AND SHALL NOT BE REPRODUCED, PUBLISHED OR USED IN ANY WAY WITHOUT  
THE WRITTEN CONSENT OF THE ENGINEER. COPYRIGHT 2021 NOT PUBLISHED  
THIS IS TO CERTIFY THAT I HAVE REVIEWED THIS PLAN AND FOUND TO BE IN COMPLIANCE  
WITH CHAPTER 16 OF 2020 7TH EDITION FLORIDA BUILDING CODE AND APPLICABLE SUPPLEMENTS.

Dr. Ram A. Goel PE # 47431  
COPIES OF THESE PLANS ARE NOT VALID UNLESS  
EMBOSSSED WITH THE SIGNING ENGINEER'S SEAL

BOX EAVE RAFTER END WALL AND  
SIDE WALL OPENINGS  
ELITE METAL MANUFACTURING, LLC  
10121 88TH TRACE  
LIVE OAK, FL 32060



BOX EAVE RAFTER END WALL AND SIDE WALL OPENINGS

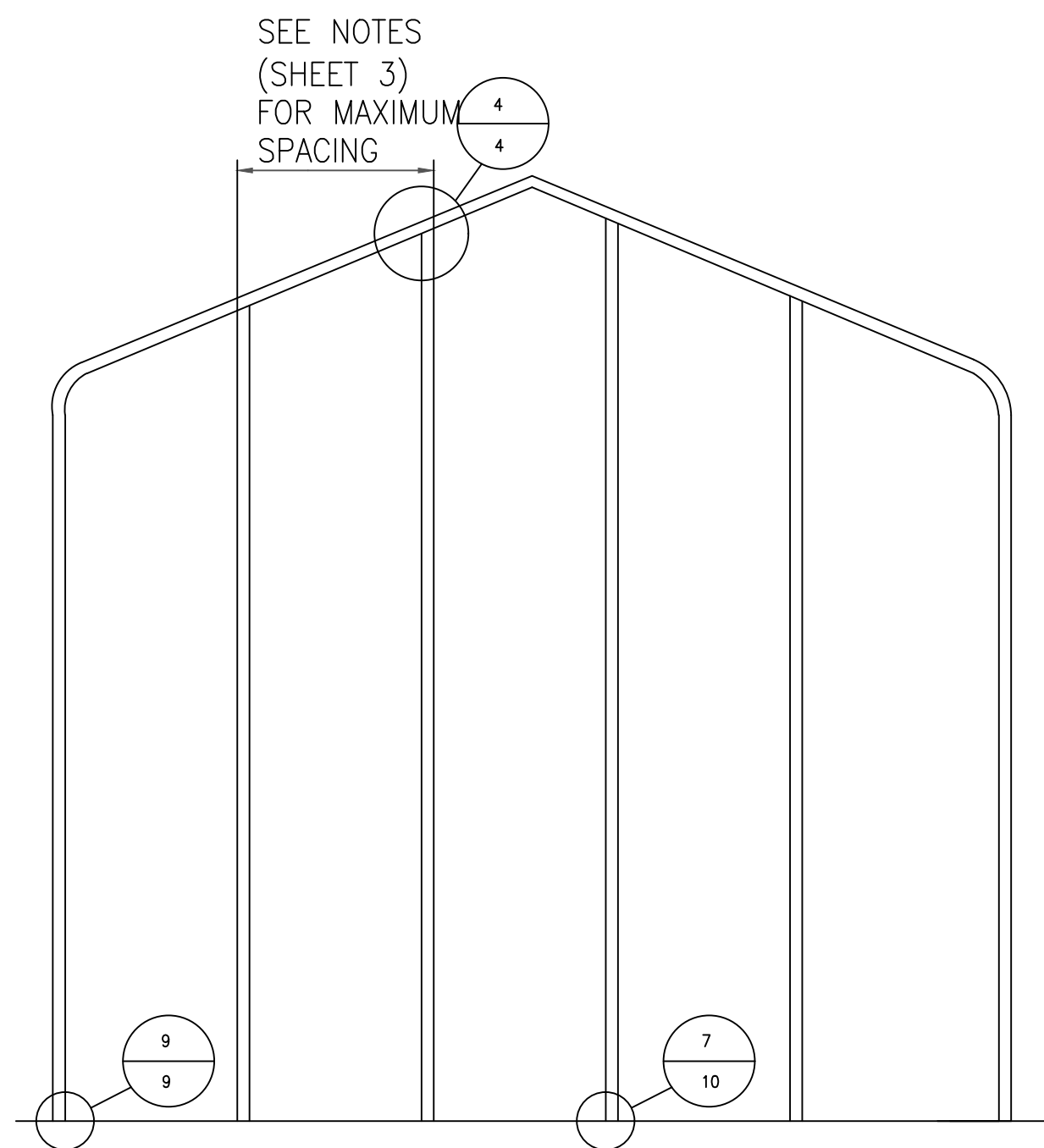

TYPICAL BOX EAVE RAFTER  
END WALL FRAMING SECTION  
SCALE: N.T.S.

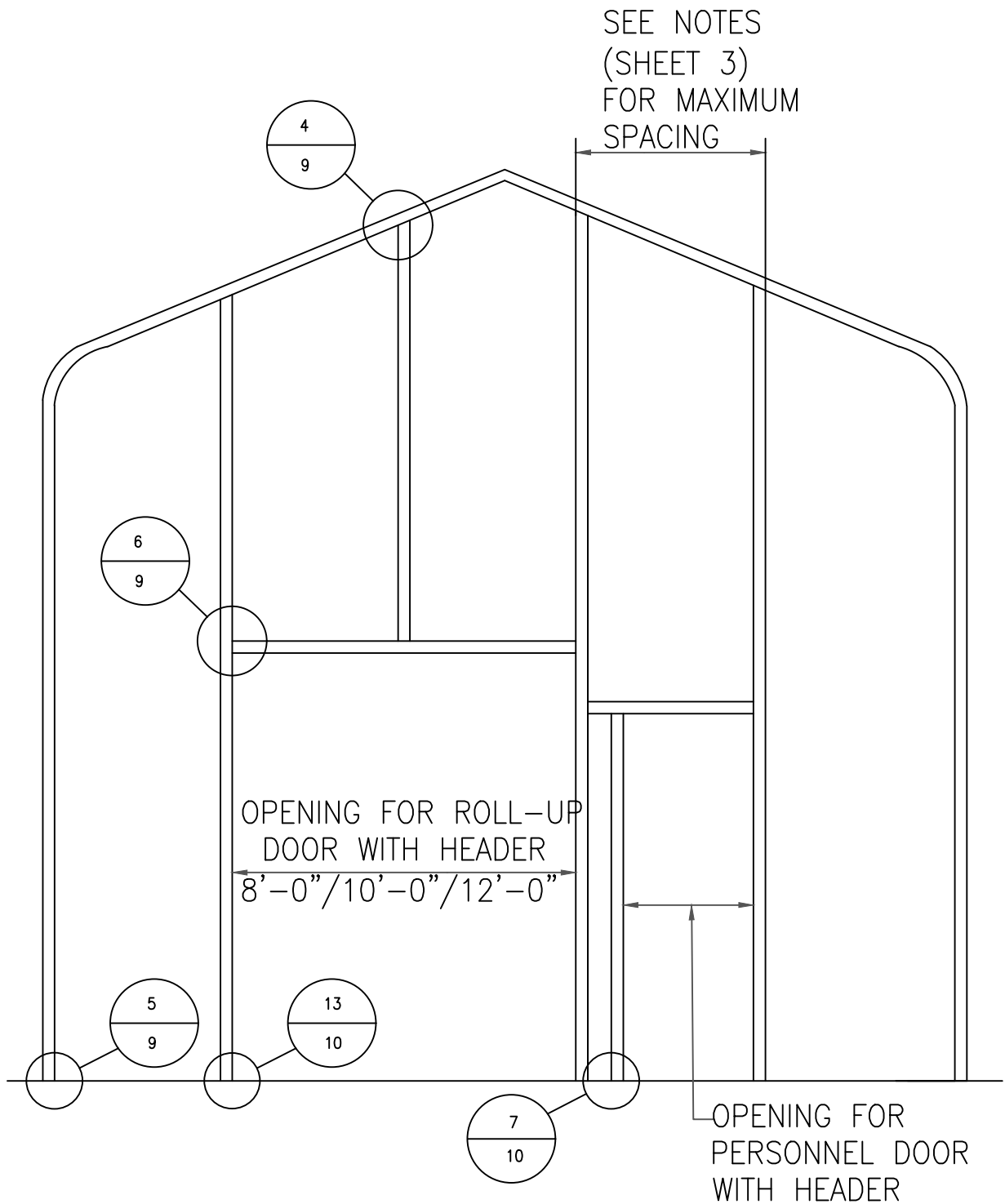

TYPICAL BOX EAVE RAFTER END  
WALL OPENINGS FRAMING SECTION  
SCALE: N.T.S.

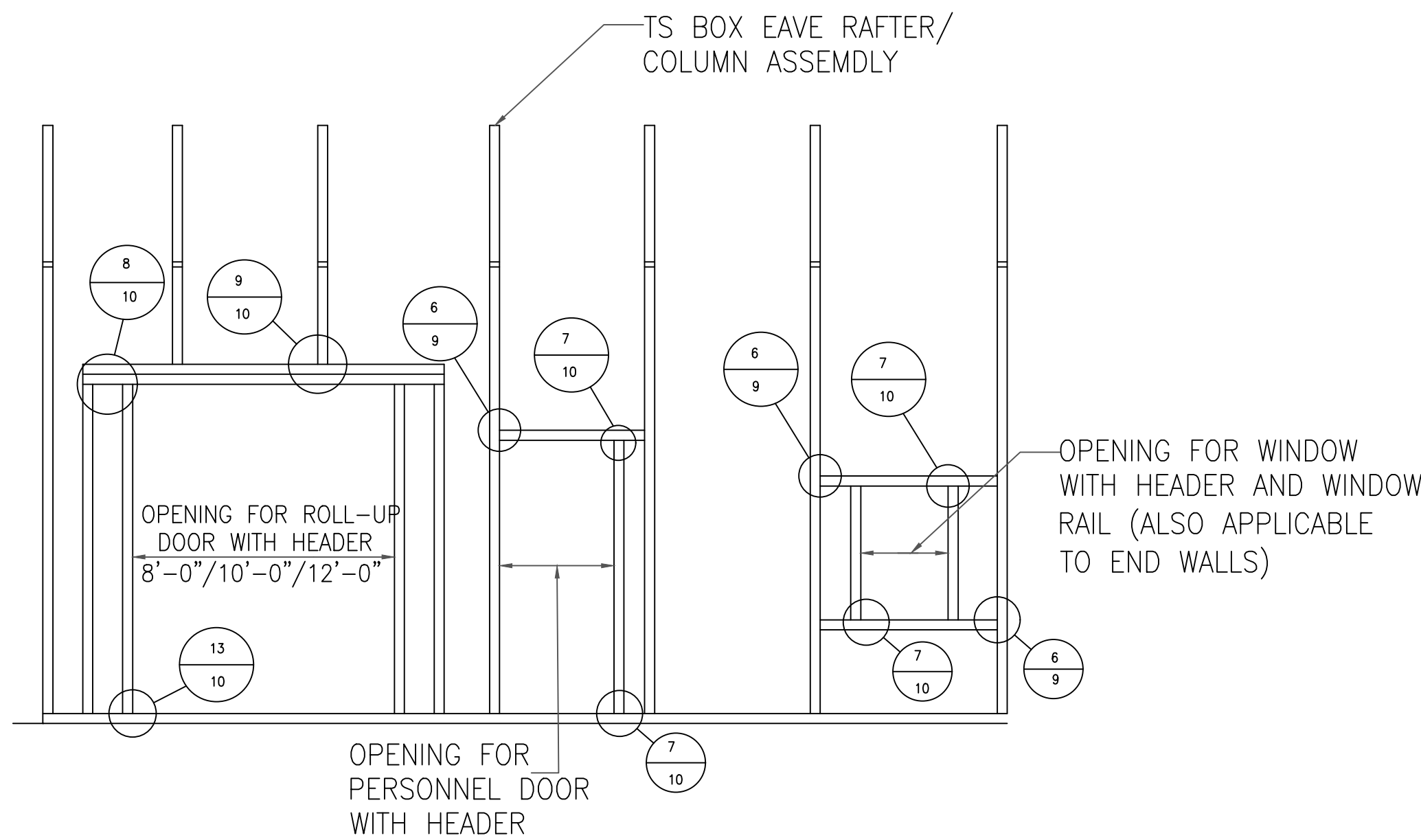

TYPICAL BOX EAVE RAFTER  
SIDE WALL OPENINGS FRAMING SECTION  
SCALE: N.T.S.

Richard G. Marceau, P.E. # 64466  
PH: 813-388-6090  
SONEY FM LLC  
CORY LAKE PROFESSIONAL CENTER  
10329 CROSS CREEK BLVD., SUITE P  
TAMPA, FL 33647  
www.soneyfmllc.com

Job # S2080  
Drawn By: K.D.  
Checked By: S.G.

Issue Date: 04-10-21		
Revisions:		
No.	Date	Description
Δ	11	
Δ	11	
Δ	11	
Δ	11	

Ram Goel  
Digitally signed by Ram Goel  
DN: cn=Ram Goel, o=SONEY FM LLC,  
ou=SONEY FM LLC, cn=Ram Goel,  
c=US, email=ramgoel@sonyfm.com,  
date=2021.04.11 11:15:10-0400

- NOTE:
- THIS ITEM HAS BEEN SIGNED AND SEALED BY RAM A. GOEL USING A DIGITAL SIGNATURE & DATE.
  - PRINTED COPIES OF THIS DOCUMENT ARE NOT CONSIDERED SIGNED & SEALED. THIS SIGNATURE MUST BE VERIFIED ON ANY ELECTRONIC COPIES.

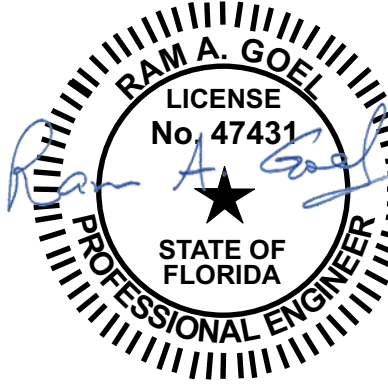

THIS DRAWING IS AN INSTRUMENT OF SERVICE AND SHALL REMAIN THE PROPERTY OF THE ENGINEER, AND SHALL NOT BE REPRODUCED, PUBLISHED OR USED IN ANY WAY WITHOUT THE WRITTEN CONSENT OF THE ENGINEER. COPYRIGHT 2021. NOT PUBLISHED. THIS IS TO CERTIFY THAT I HAVE REVIEWED THIS PLAN AND FOUND TO BE IN COMPLIANCE WITH CHAPTER 16 OF 2020 7TH EDITION FLORIDA BUILDING CODE AND APPLICABLE SUPPLEMENTS.

Dr. Ram A. Goel PE # 47431

COPIES OF THESE PLANS ARE NOT VALID UNLESS EMBOSSED WITH THE SIGNING ENGINEER'S SEAL

BOX EAVE RAFTER END WALL AND  
SIDE WALL OPENINGS

ELITE METAL MANUFACTURING, LLC  
10121 88TH TRACE  
LIVE OAK, FL 32060



CONNECTION DETAILS

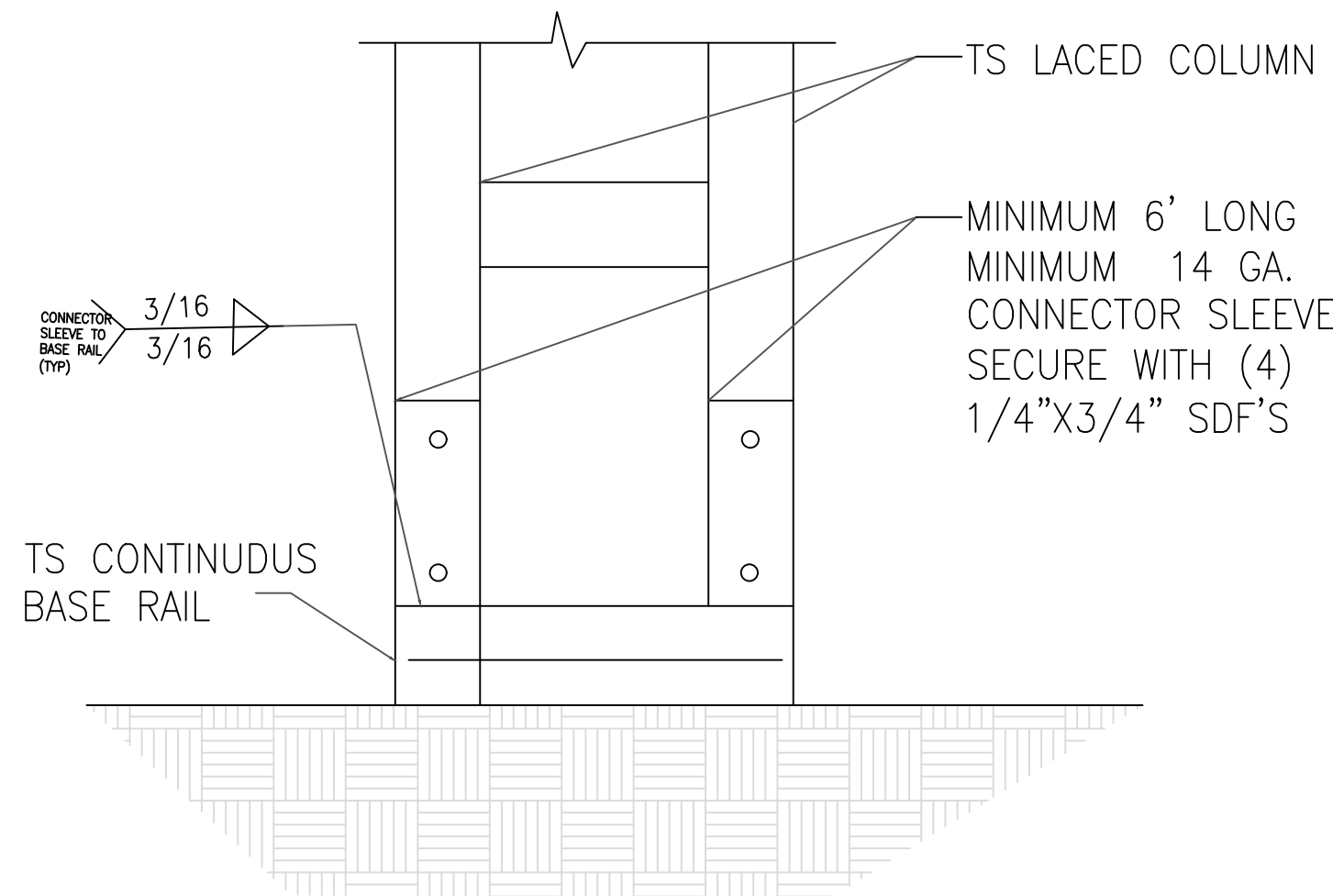

3A POST/BASE RAIL CONNECTION DETAIL  
SCALE: NTS

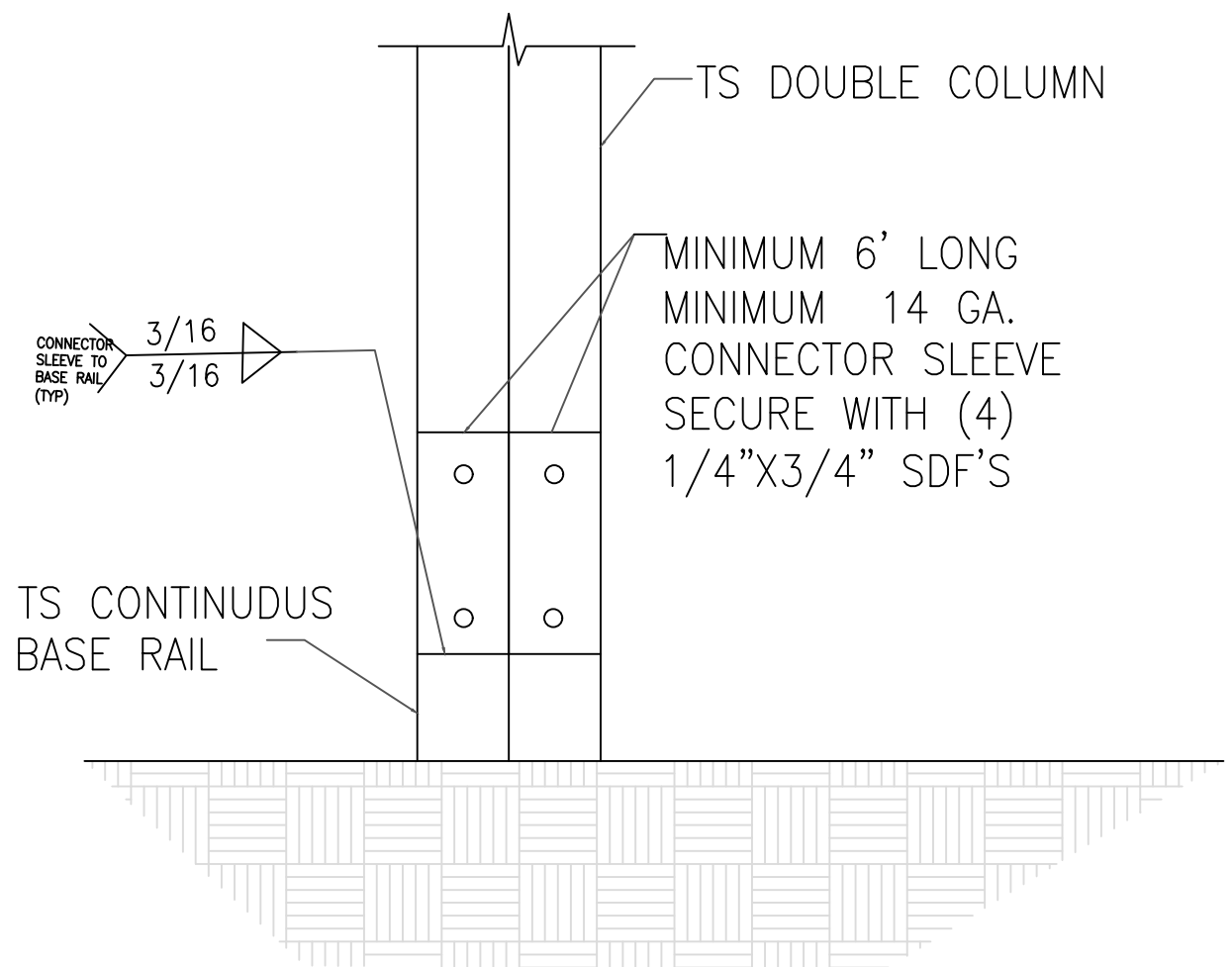

3B POST/BASE RAIL CONNECTION DETAIL  
SCALE: NTS

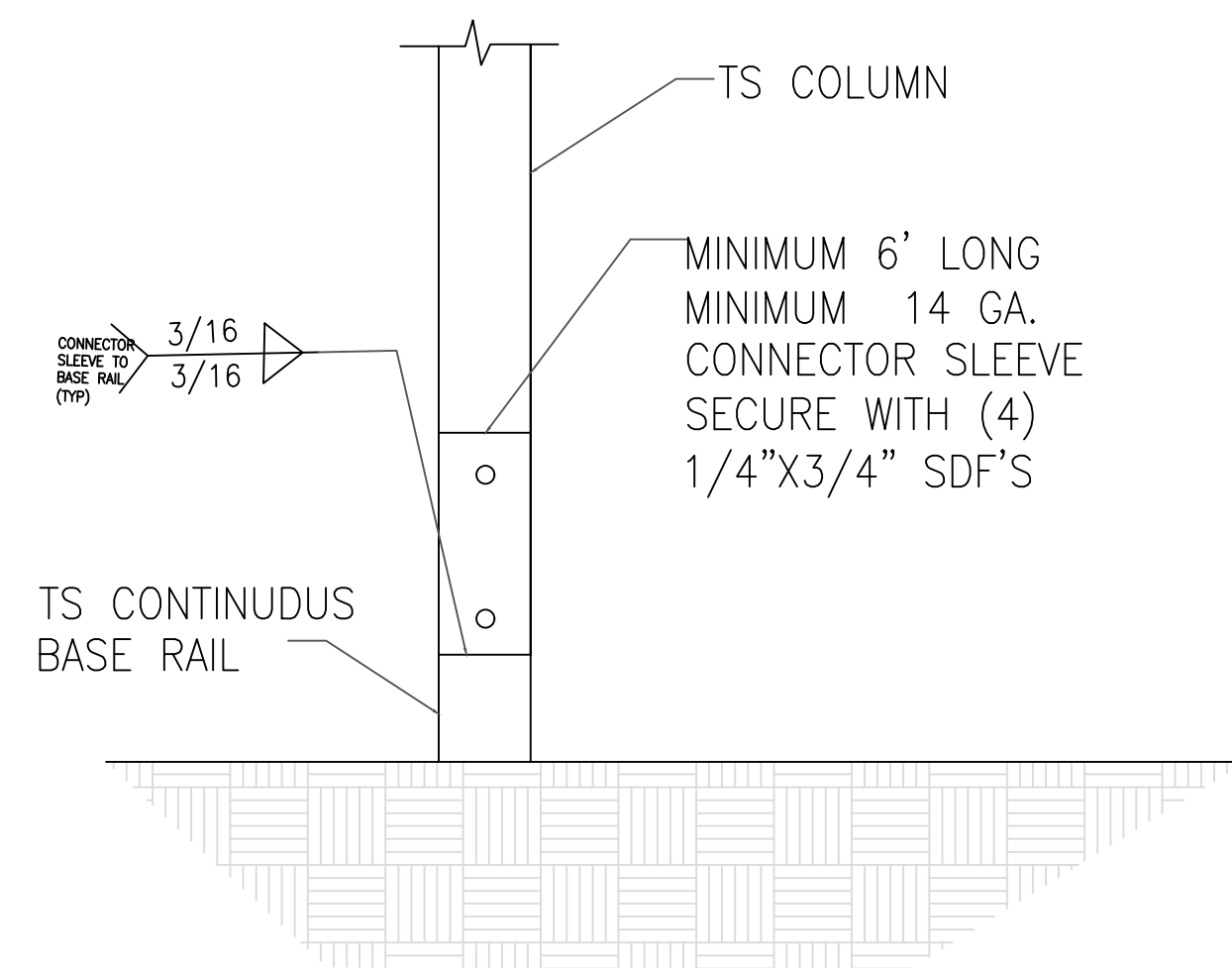

3C POST/BASE RAIL CONNECTION DETAIL  
SCALE: NTS

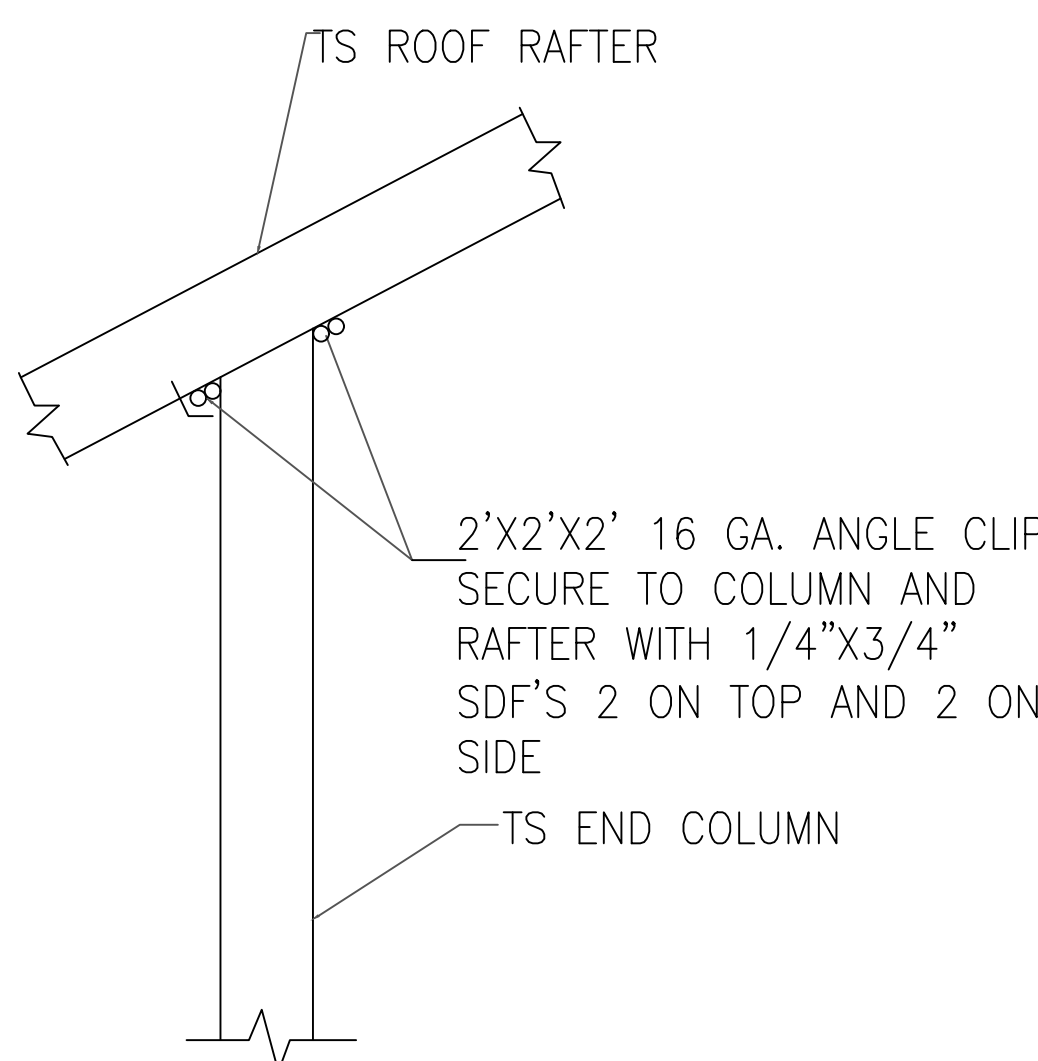

4 END COLUMN/RAFTER CONNECTION DETAIL  
SCALE: NTS

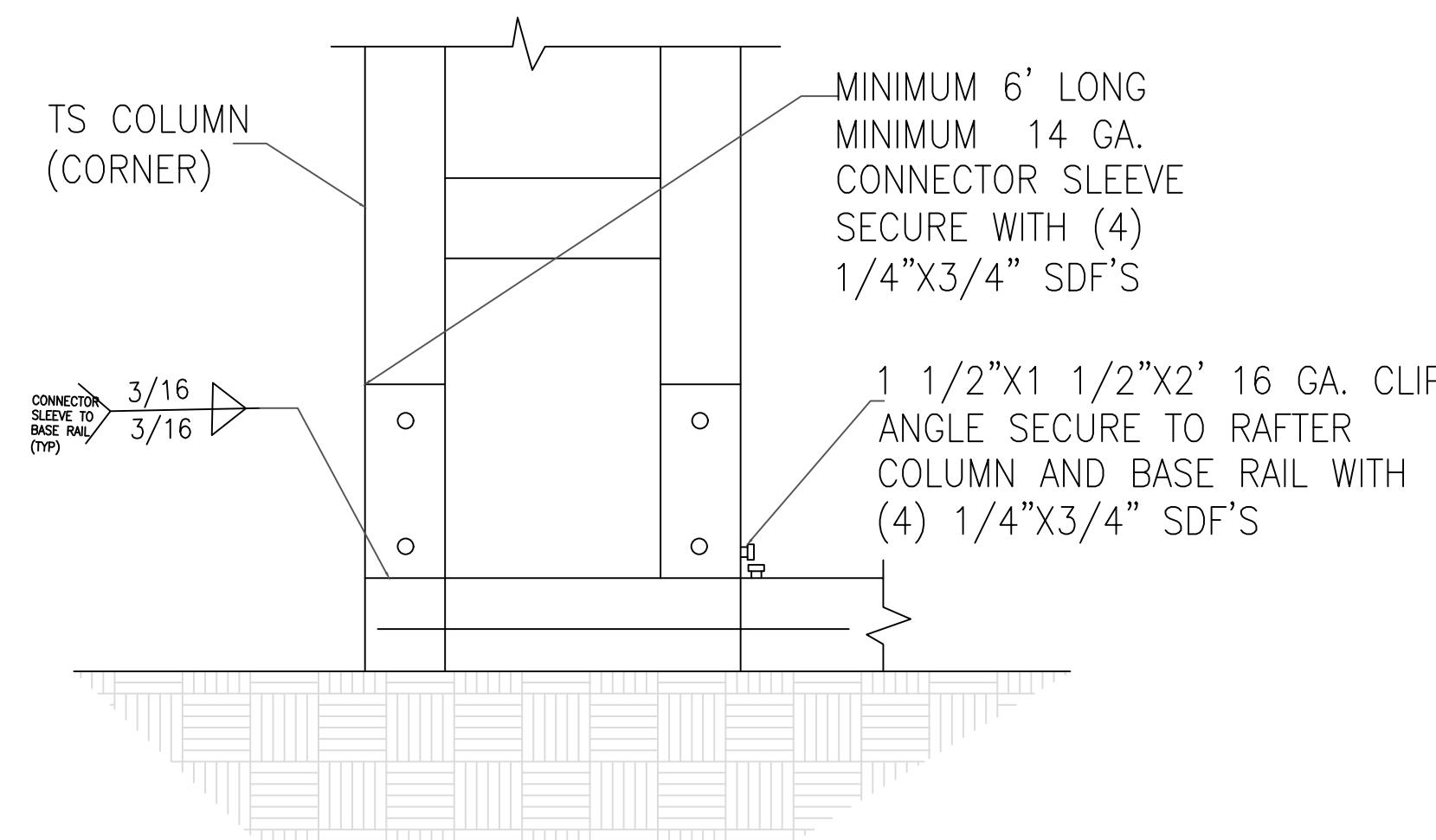

5A END COLUMN/BASE RAIL CONNECTION DETAIL  
SCALE: NTS

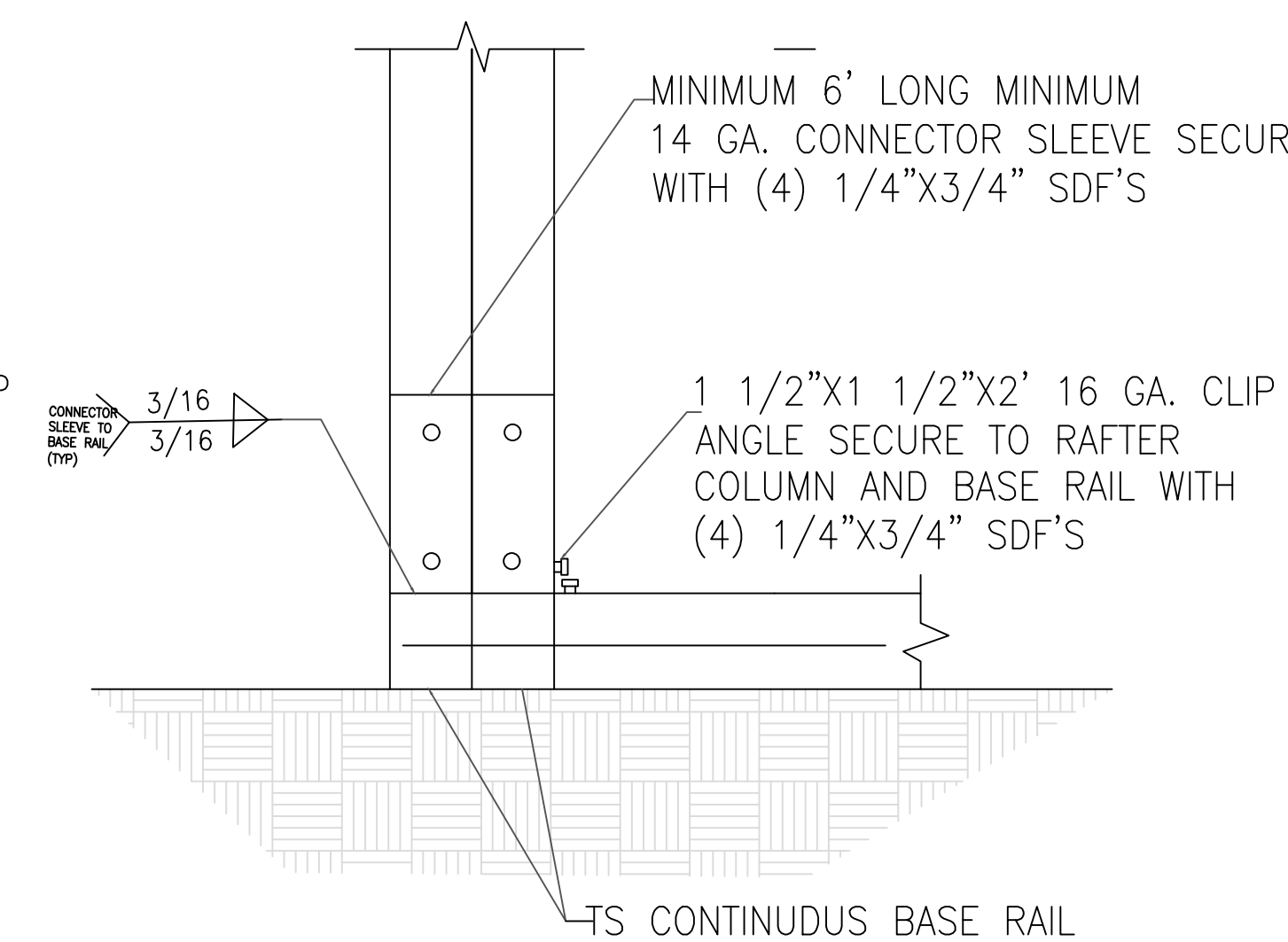

5B END COLUMN/BASE RAIL CONNECTION DETAIL  
SCALE: NTS

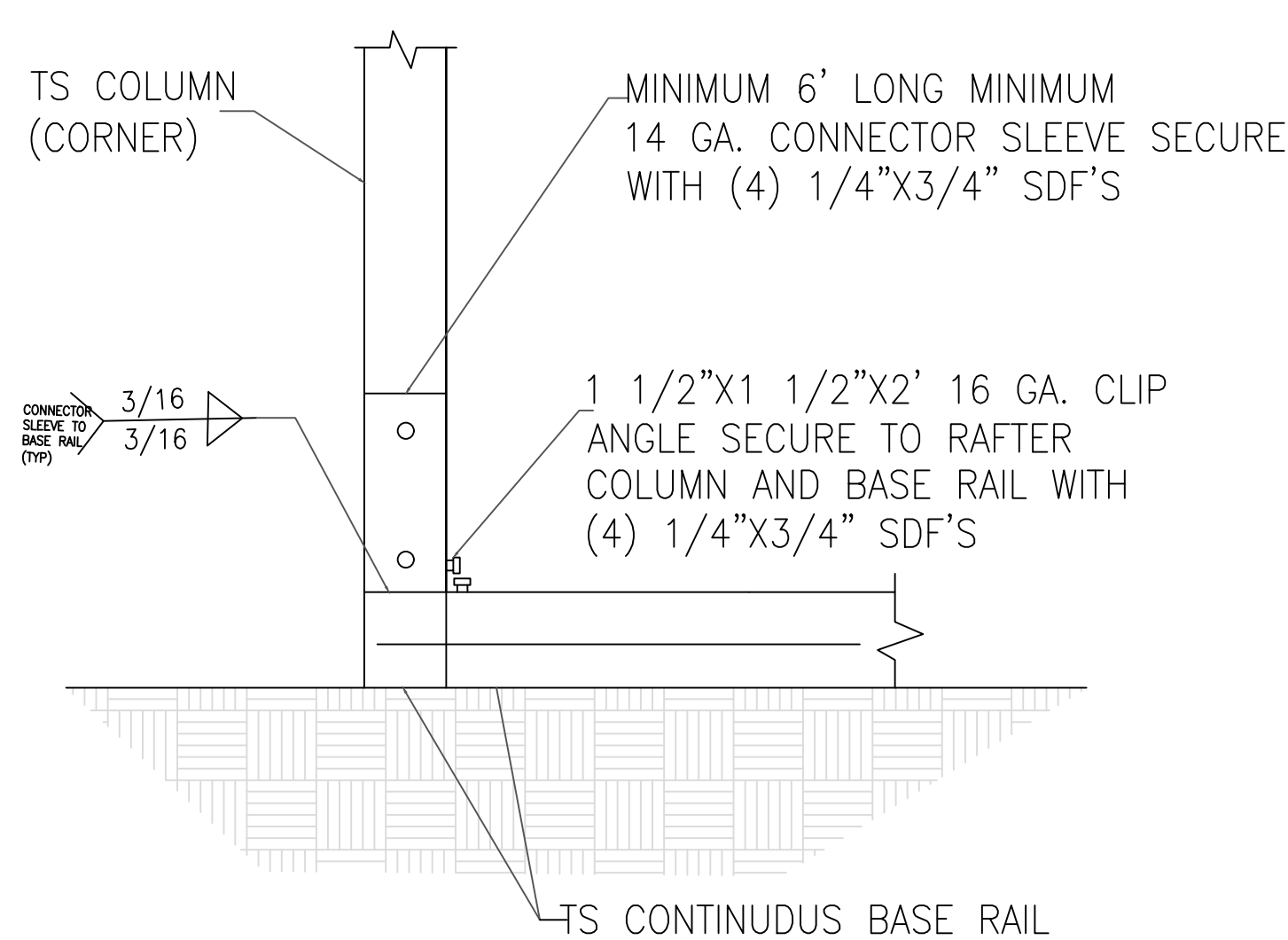

5B END COLUMN/BASE RAIL CONNECTION DETAIL  
SCALE: NTS

Ram Goel  
Digitally signed by Ram Goel  
DN: cn=Ram Goel, o=Elite Metal Manufacturing, LLC, ou=Elite Metal Manufacturing, LLC, email=ramgoel@elite-metal.com, c=US

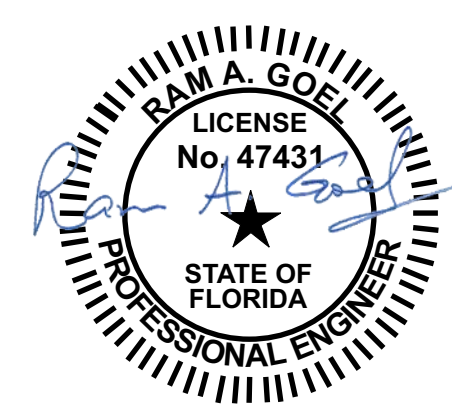

NOTE:  
1. THIS ITEM HAS BEEN SIGNED AND SEALED BY RAM A. GOEL USING A DIGITAL SIGNATURE & DATE.  
2. PRINTED COPIES OF THIS DOCUMENT ARE NOT CONSIDERED SIGNED & SEALED. THIS SIGNATURE MUST BE VERIFIED ON ANY ELECTRONIC COPIES.

THIS DRAWING IS AN INSTRUMENT OF SERVICE AND SHALL REMAIN THE PROPERTY OF THE ENGINEER, AND SHALL NOT BE REPRODUCED, PUBLISHED OR USED IN ANY WAY WITHOUT THE WRITTEN CONSENT OF THE ENGINEER. COPYRIGHT 2021 NOT PUBLISHED THIS IS TO CERTIFY THAT I HAVE REVIEWED THIS PLAN AND FOUND TO BE IN COMPLIANCE WITH CHAPTER 16 OF 2020 7TH EDITION FLORIDA BUILDING CODE AND APPLICABLE SUPPLEMENTS.

Dr. Ram A. Goel PE # 47431

COPIES OF THESE PLANS ARE NOT VALID UNLESS EMBOSSED WITH THE SIGNING ENGINEER'S SEAL



Richard G. Marceau, P.E. # 64466  
PH: 813-388-6090  
SONEY FM LLC  
CORY LAKE PROFESSIONAL CENTER  
10329 CROSS CREEK BLVD., SUITE P  
TAMPA, FL 33647  
www.soneyfmllc.com

Job # S2080  
Drawn By: K.D.  
Checked By: S.G.

Issue Date: 04-10-21		
Revisions:		
No.	Date	Description
1	11	
2	11	
3	11	
4	11	

CONNECTION DETAILS

ELITE METAL MANUFACTURING, LLC  
10121 88TH TRACE  
LIVE OAK, FL 32060



CONNECTION DETAILS

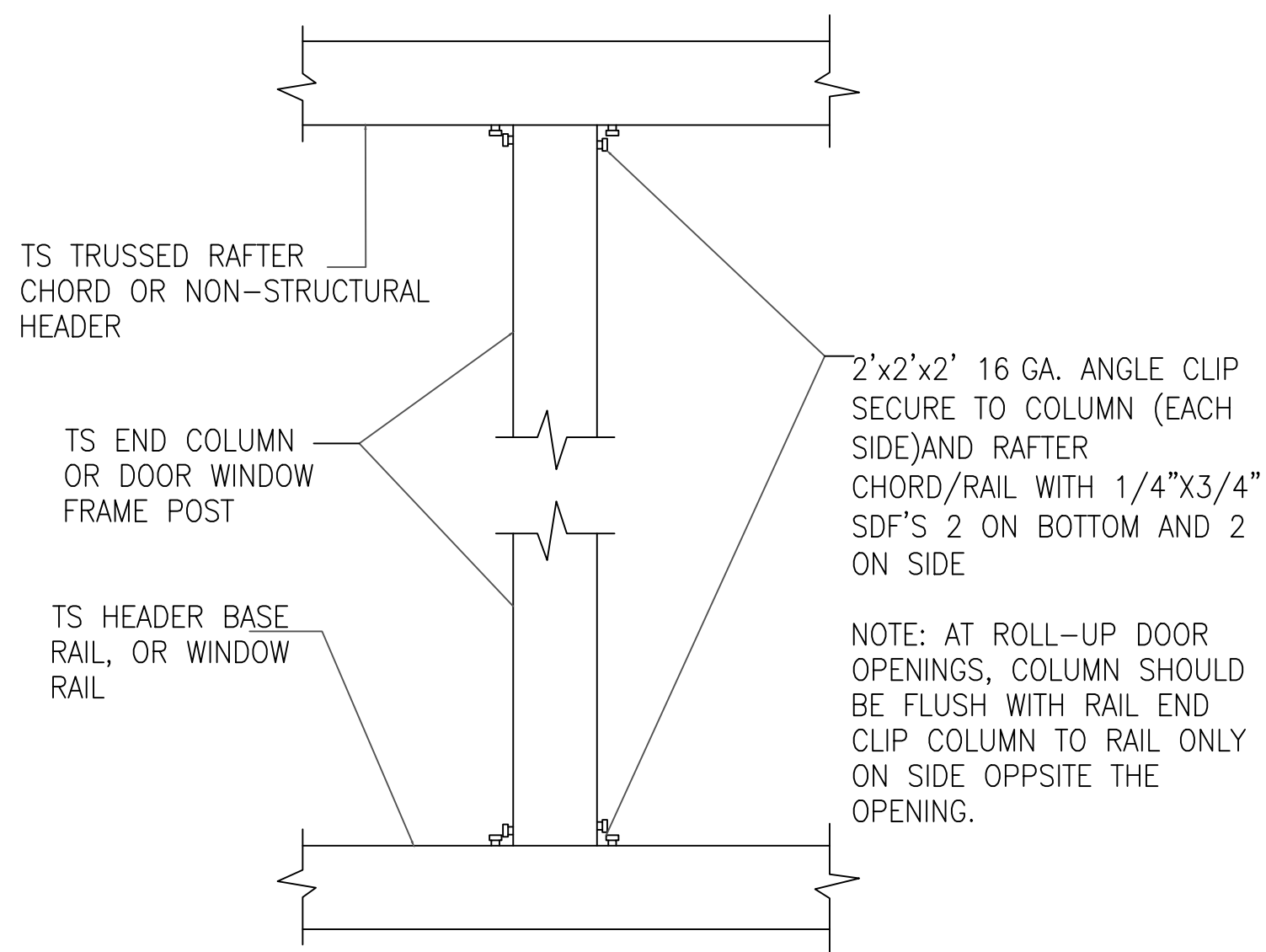

7 COLUMN TO HEADER, BASE RAIL OR WINDOW RAIL CONNECTION DETAIL  
SCALE: NTS

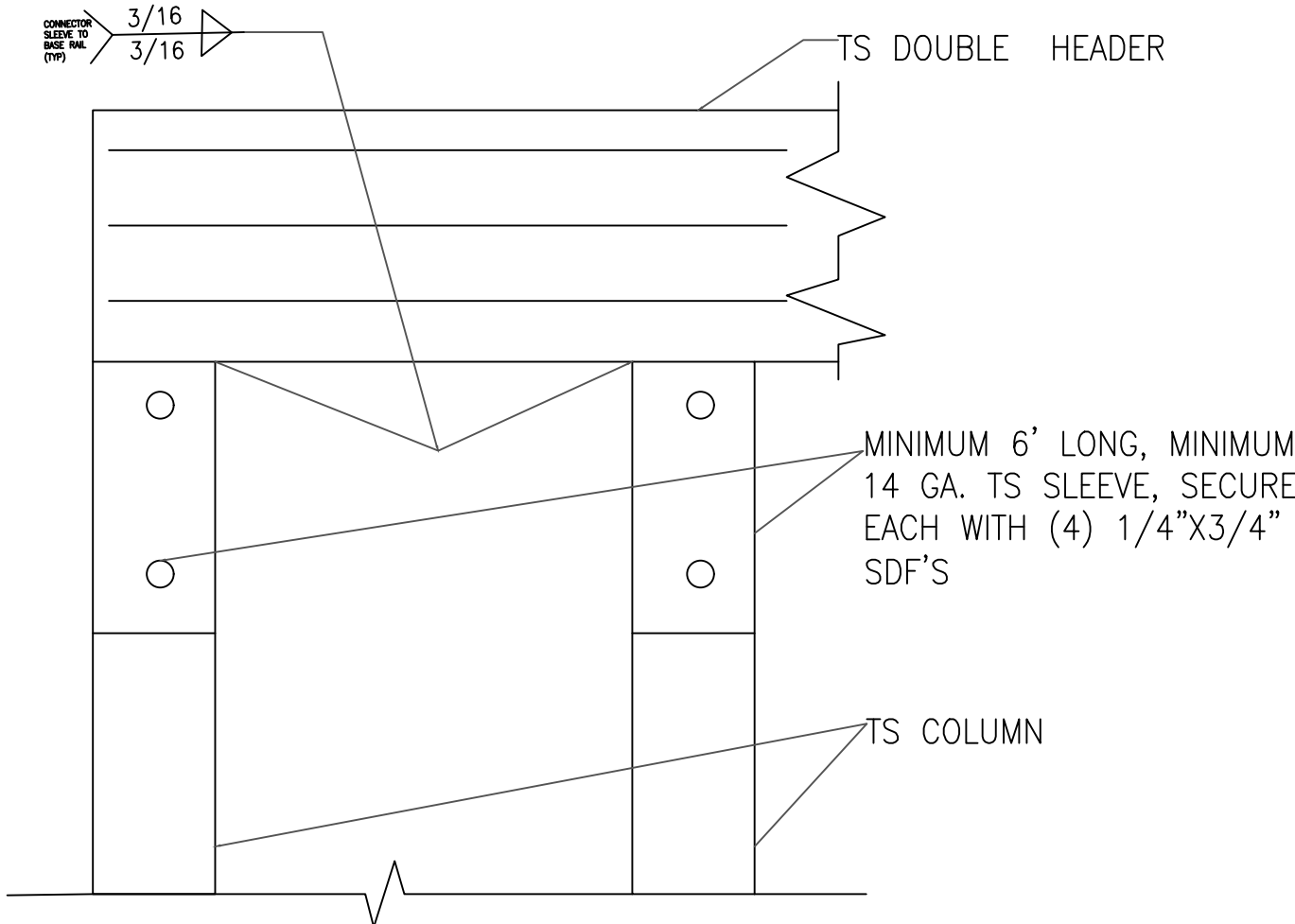

8 DOUBLE HEADER/COLUMN CONNECTION DETAIL  
SCALE: NTS

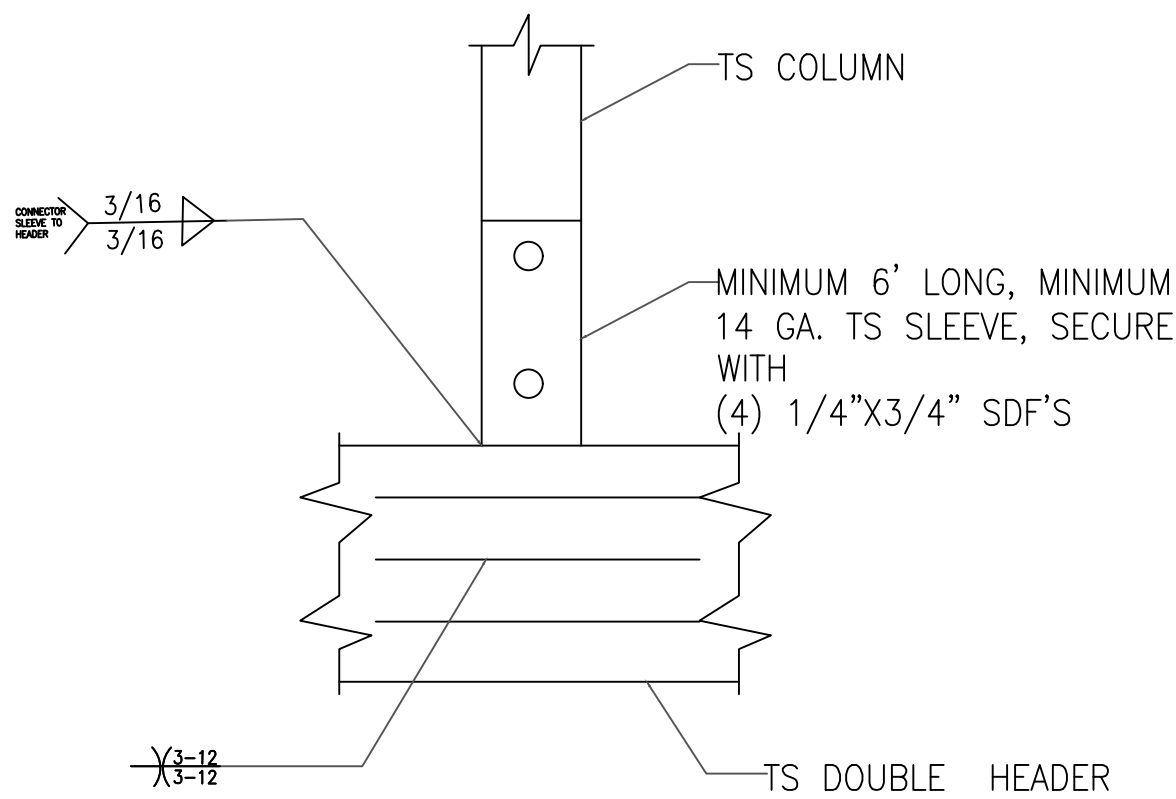

9 COLUMN/DOUBLE HEADER CONNECTION DETAIL  
SCALE: NTS

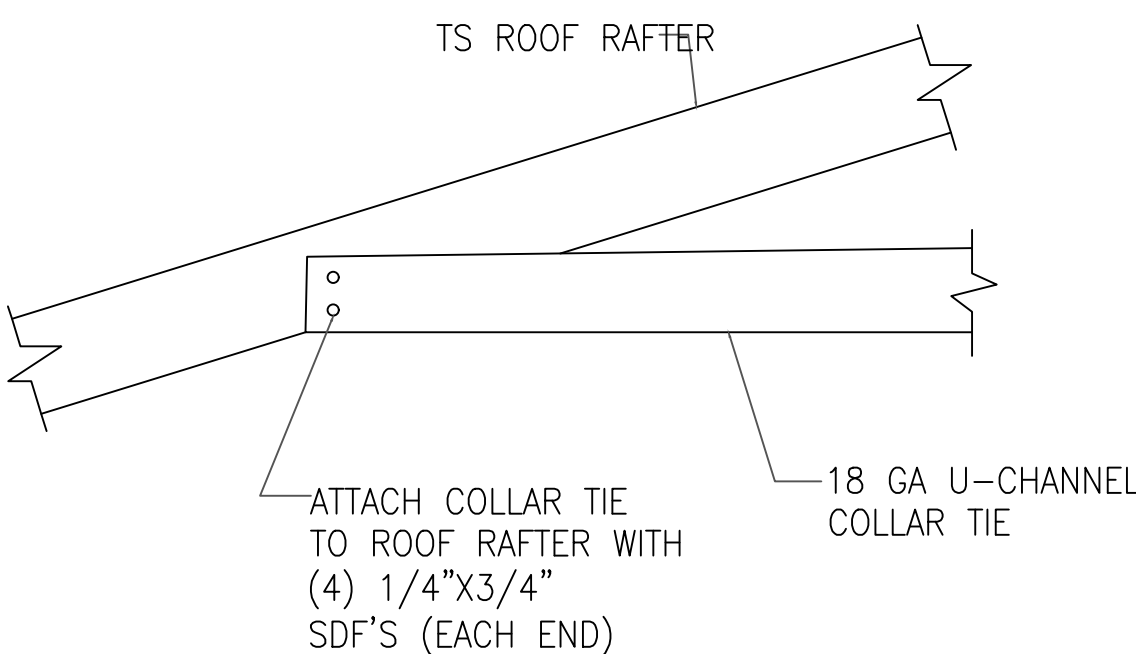

10 COLLAR TIE CONNECTION DETAIL  
SCALE: NTS

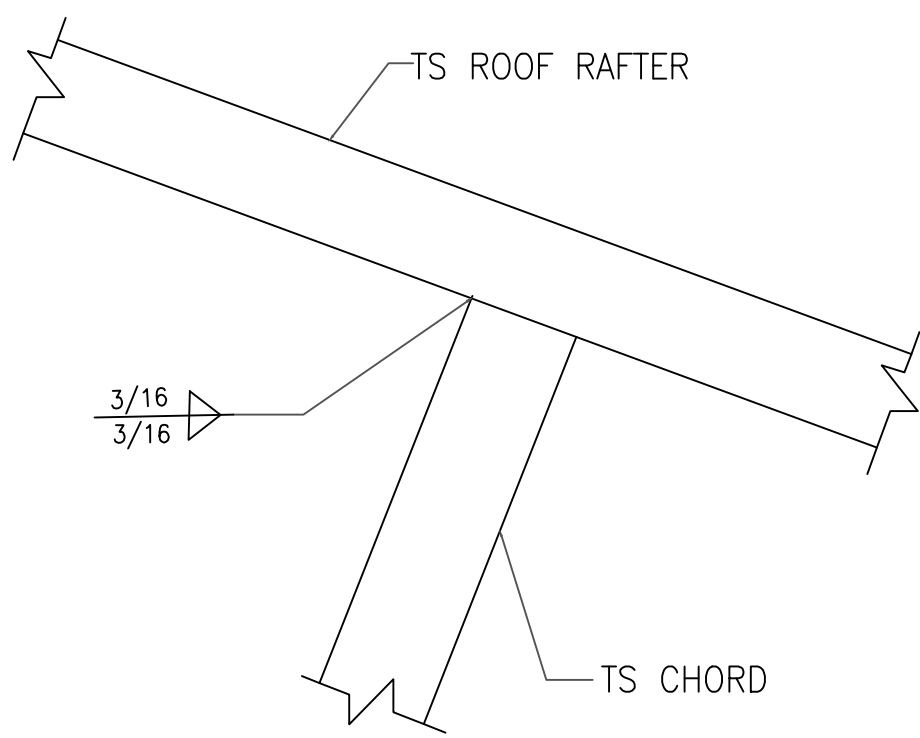

11 RAFTER TO CHORD CONNECTION DETAIL  
SCALE: NTS

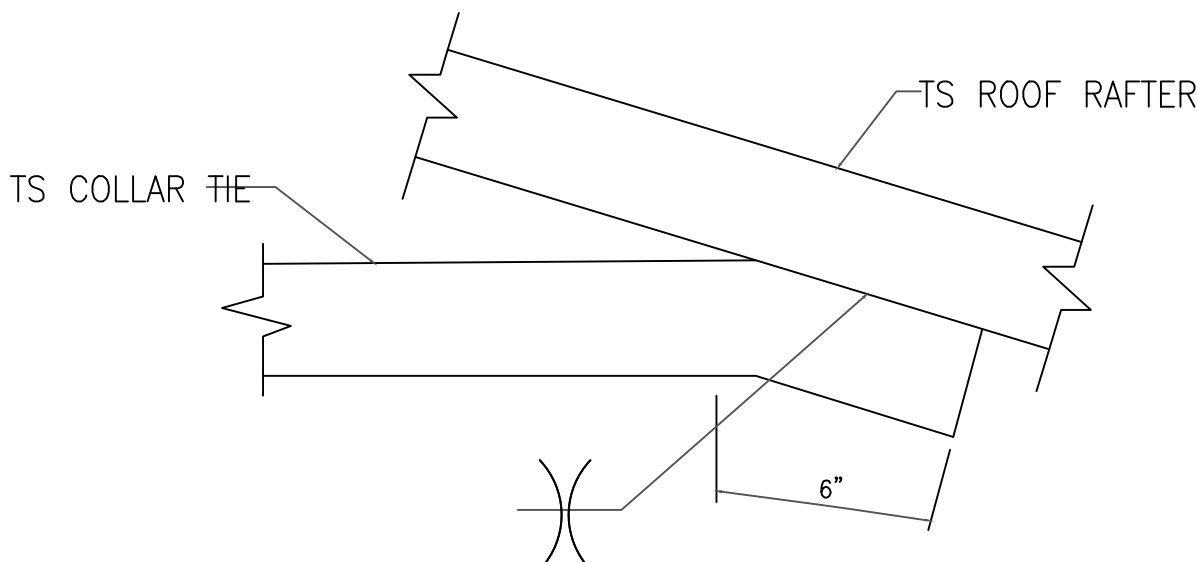

12 COLLAR TIE CONNECTION DETAIL  
SCALE: NTS

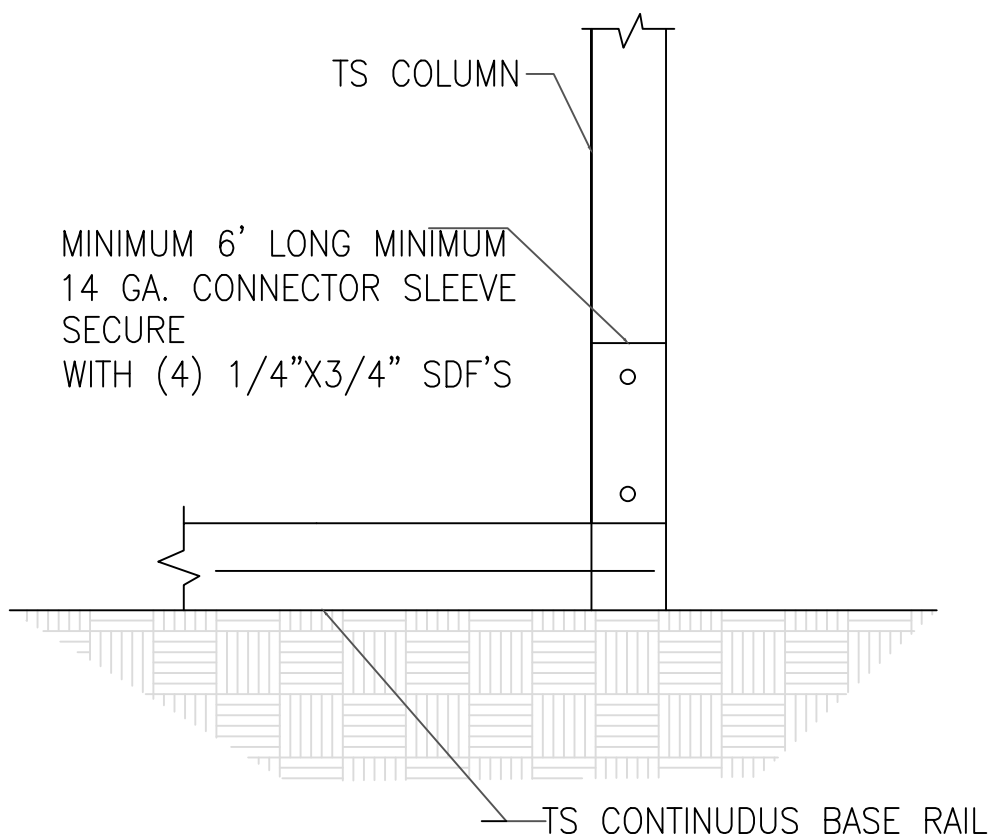

13 COLUMN/BASE RAIL CONNECTION DETAIL  
SCALE: NTS

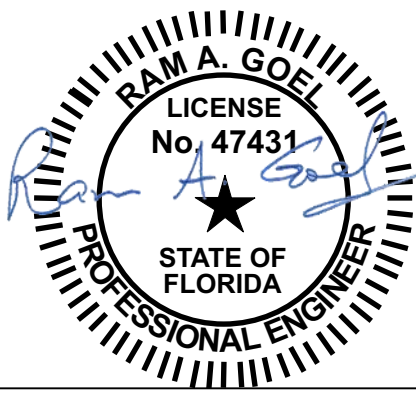

NOTE:  
1. THIS ITEM HAS BEEN SIGNED AND SEALED BY  
RAM A. GOEL USING A DIGITAL SIGNATURE & DATE.  
2. PRINTED COPIES OF THIS DOCUMENT ARE NOT  
CONSIDERED SIGNED & SEALED. THIS SIGNATURE MUST  
BE VERIFIED ON ANY ELECTRONIC COPIES.

THIS DRAWING IS AN INSTRUMENT OF SERVICE AND SHALL REMAIN THE PROPERTY OF THE ENGINEER, AND SHALL NOT BE REPRODUCED, PUBLISHED OR USED IN ANY WAY WITHOUT THE WRITTEN CONSENT OF THE ENGINEER. COPYRIGHT 2021. NOT PUBLISHED.  
THIS IS TO CERTIFY THAT I HAVE REVIEWED THIS PLAN AND FOUND TO BE IN COMPLIANCE WITH CHAPTER 16 OF 2020 7TH EDITION FLORIDA BUILDING CODE AND APPLICABLE SUPPLEMENTS.

Dr. Ram A. Goel PE # 47431

COPIES OF THESE PLANS ARE NOT VALID UNLESS EMBOSSED WITH THE SIGNING ENGINEER'S SEAL.



Richard G. Marceau, P.E. # 64466  
PH: 813-388-6090

SONEY FM LLC  
CORY LAKE PROFESSIONAL CENTER  
10329 CROSS CREEK BLVD., SUITE P  
TAMPA, FL 33647  
www.soneyfmllc.com

Job # S2080  
Drawn By: K.D.  
Checked By: S.G.

Issue Date: 04-10-21		
Revisions:		
No.	Date	Description
Δ	//	
Δ	//	
Δ	//	
Δ	//	

CONNECTION DETAILS

ELITE METAL MANUFACTURING, LLC  
10121 88TH TRACE  
LIVE OAK, FL 32060



BOX EAVE RAFTER LEAN-TO OPTIONS

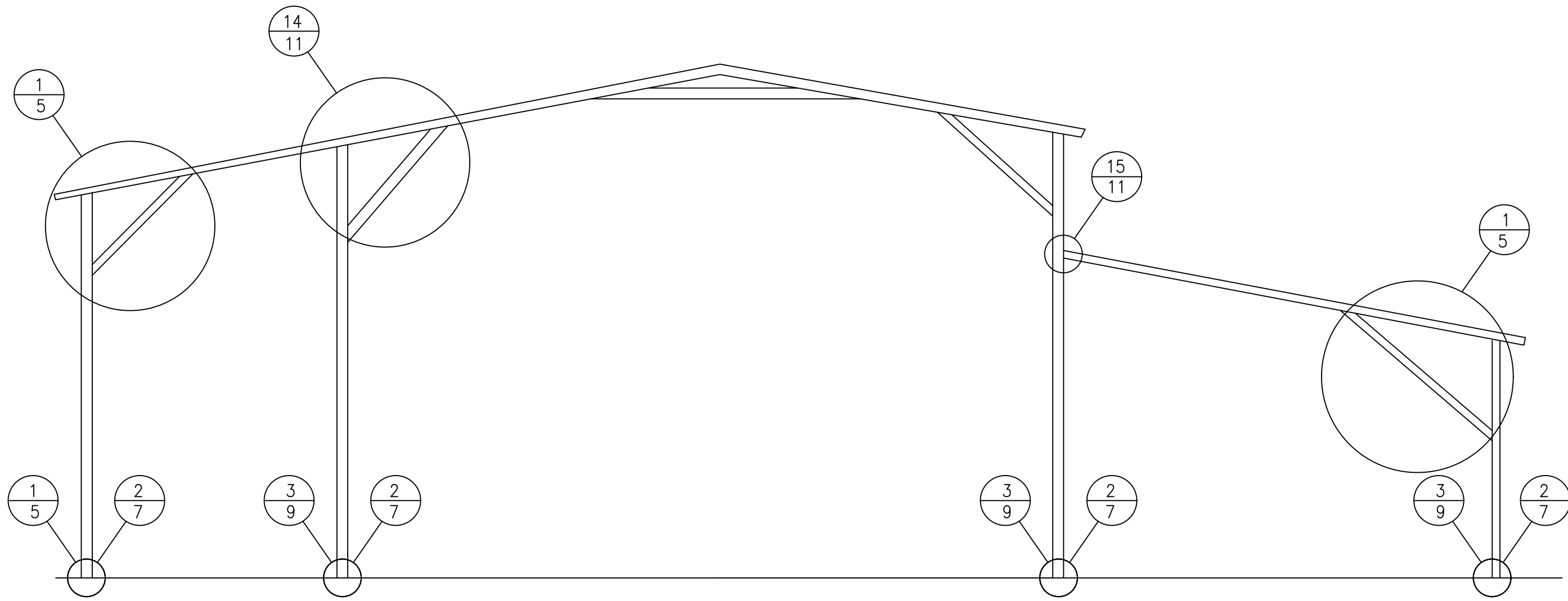

TYPICAL BOX EAVE RAFTER LEAN-TO OPTIONS FRAMING SECTION (BOTH OPTIONS SHOWN)  
SCALE: NTS

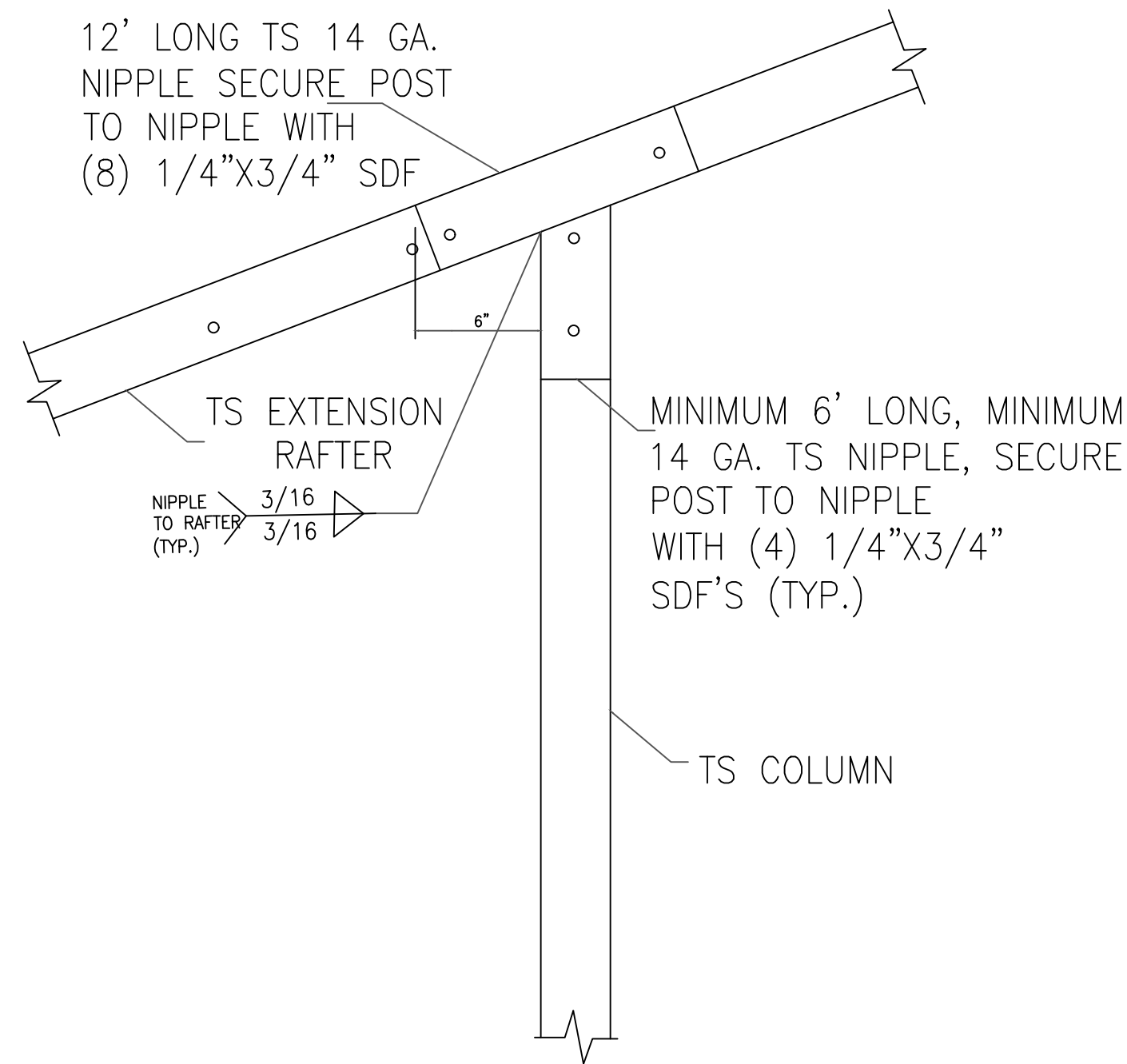

14 SIDE EXTENSION RAFTER/  
CORNER POST DETAIL  
SCALE: NTS

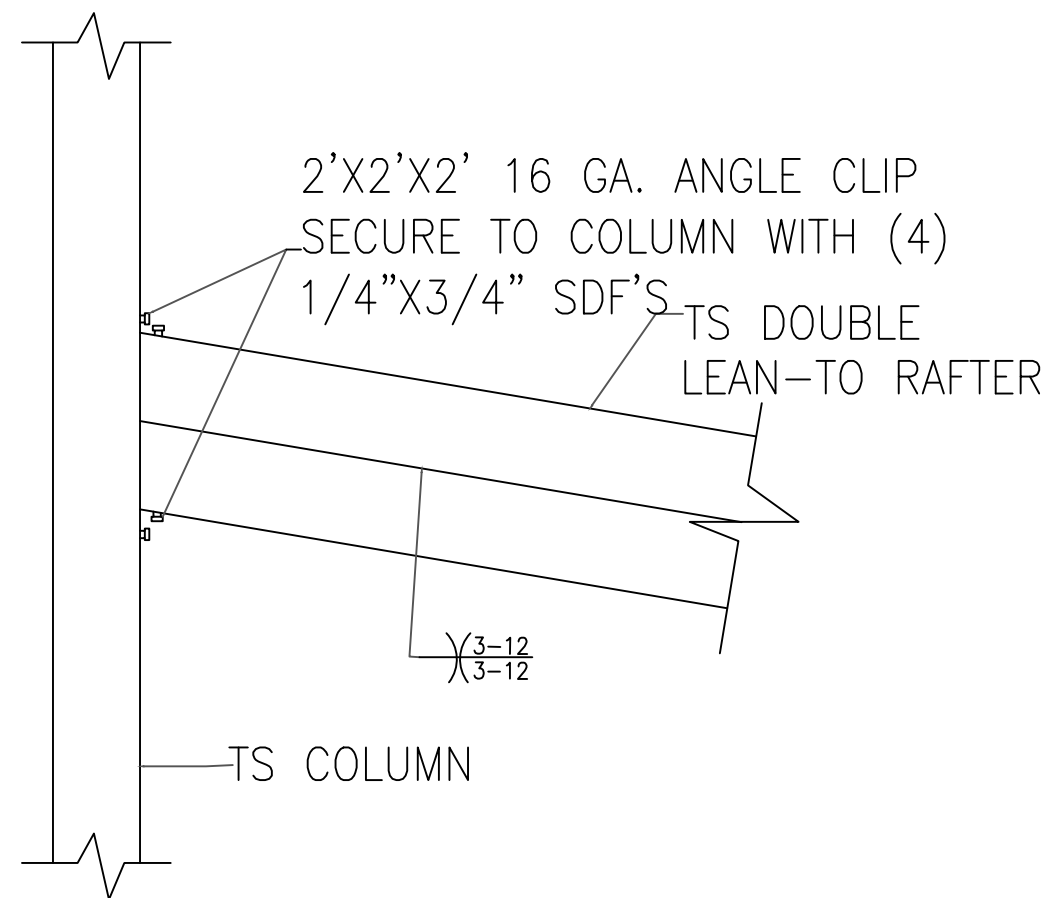

15A LEAN-TO RAFTER TO  
RAFTER POST CONNECTION  
DETAIL FOR WIDTHS  
12'-0" < TO ≤ 16'-0"  
SCALE: NTS

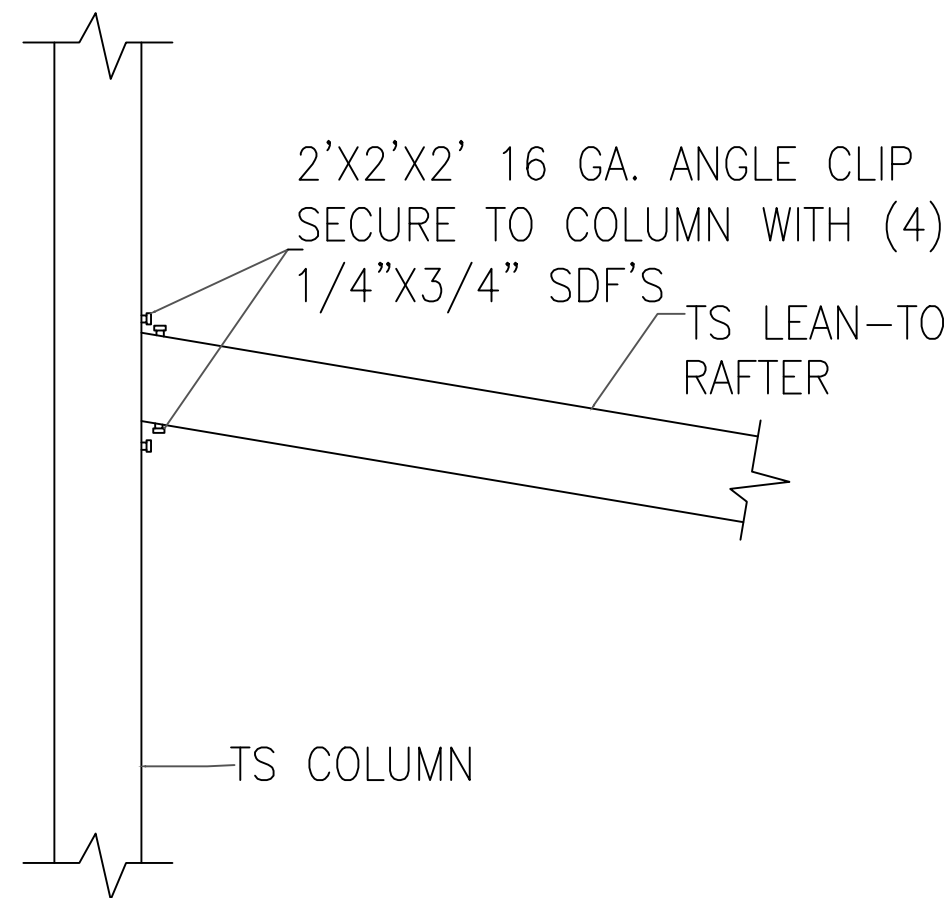

15B LEAN-TO RAFTER TO  
RAFTER POST CONNECTION  
DETAIL FOR WIDTHS ≤12'-0"  
SCALE: NTS



Richard G. Marceau, P.E. # 64466  
PH: 813-388-6090  
SONEY FM LLC  
CORY LAKE PROFESSIONAL CENTER  
10329 CROSS CREEK BLVD., SUITE P  
TAMPA, FL 33647  
www.soneyfmllc.com

Job # S2080

Drawn By: K.D.

Checked By: S.G.

Issue Date: 04-10-21

Revisions:		
No.	Date	Description
Δ	//	
Δ	//	
Δ	//	
Δ	//	

BOX EAVE RAFTER LEAN-TO OPTIONS

ELITE METAL MANUFACTURING, LLC  
10121 88TH TRACE  
LIVE OAK, FL 32060



NOTE:  
1. THIS ITEM HAS BEEN SIGNED AND SEALED BY  
RAM A. GOEL USING A DIGITAL SIGNATURE & DATE.  
2. PRINTED COPIES OF THIS DOCUMENT ARE NOT  
CONSIDERED SIGNED & SEALED. THIS SIGNATURE MUST  
BE VERIFIED ON ANY ELECTRONIC COPIES.

THIS DRAWING IS AN INSTRUMENT OF SERVICE AND SHALL REMAIN THE PROPERTY OF THE  
ENGINEER, AND SHALL NOT BE REPRODUCED, PUBLISHED OR USED IN ANY WAY WITHOUT  
THE WRITTEN CONSENT OF THE ENGINEER. COPYRIGHT 2021. NOT PUBLISHED  
THIS IS TO CERTIFY THAT I HAVE REVIEWED THIS PLAN AND FOUND TO BE IN COMPLIANCE  
WITH CHAPTER 16 OF 2020 7TH EDITION FLORIDA BUILDING CODE AND APPLICABLE SUPPLEMENTS.  
Dr. Ram A. Goel PE # 47431  
COPIES OF THESE PLANS ARE NOT VALID UNLESS  
EMBOSSED WITH THE SIGNING ENGINEER'S SEAL

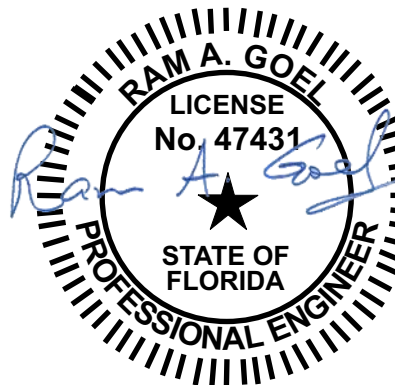



BOX EAVE RAFTER LEAN-TO OPTIONS

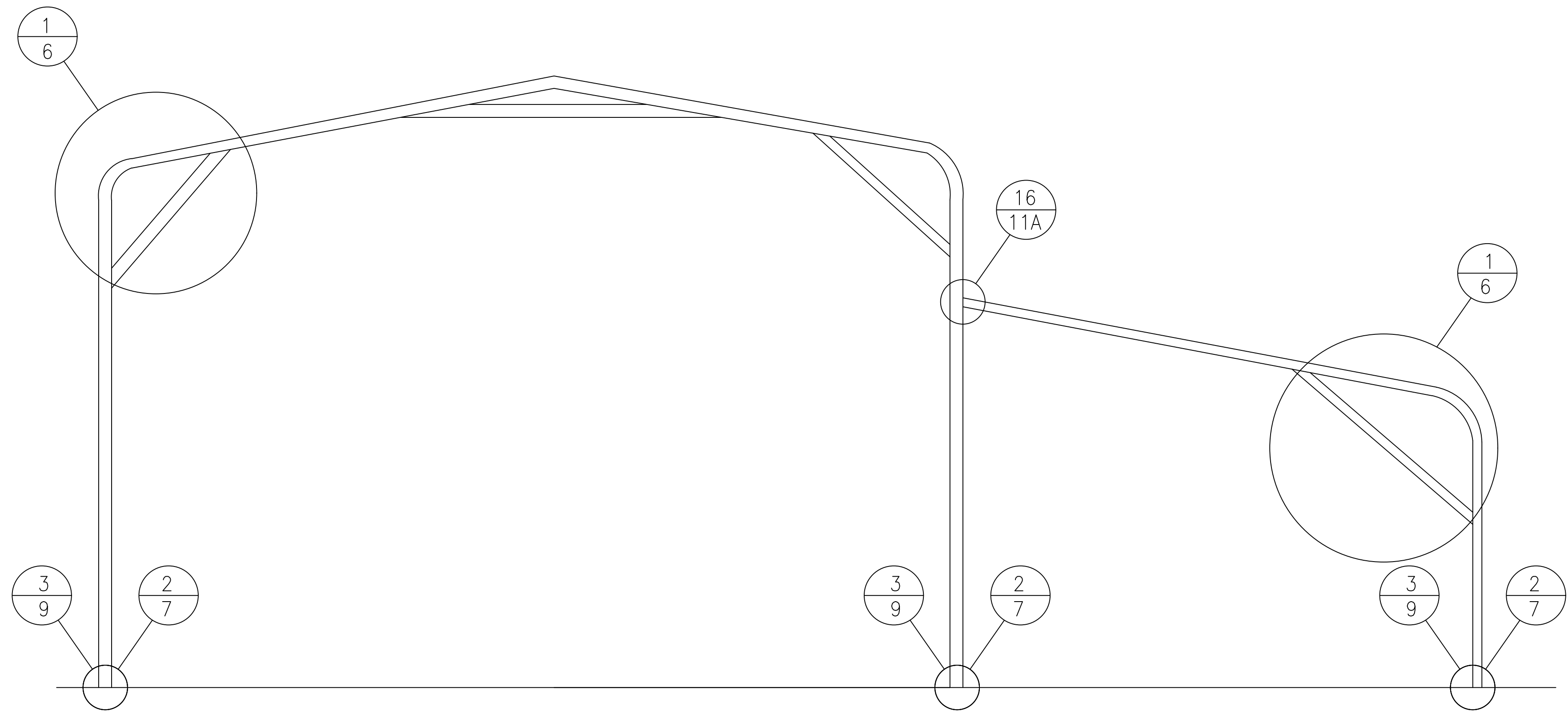

TYPICAL BOX EAVE RAFTER LEAN-TO OPTIONS FRAMING SECTION

SCALE: NTS

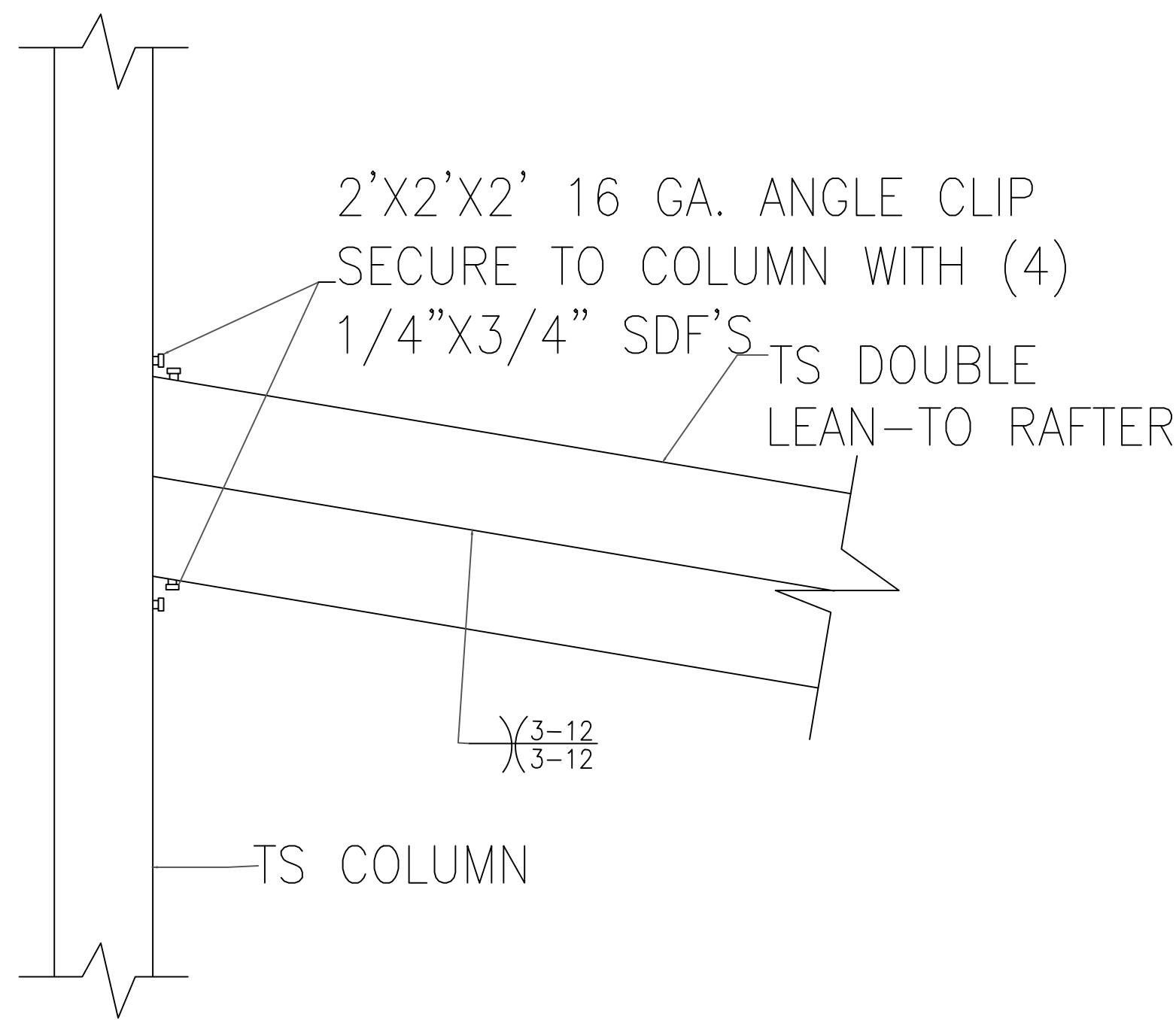

16A  
LEAN-TO RAFTER TO  
RAFTER POST CONNECTION  
DETAIL FOR WIDTHS  
12'-0" < TO ≤ 16'-0"  
SCALE: NTS

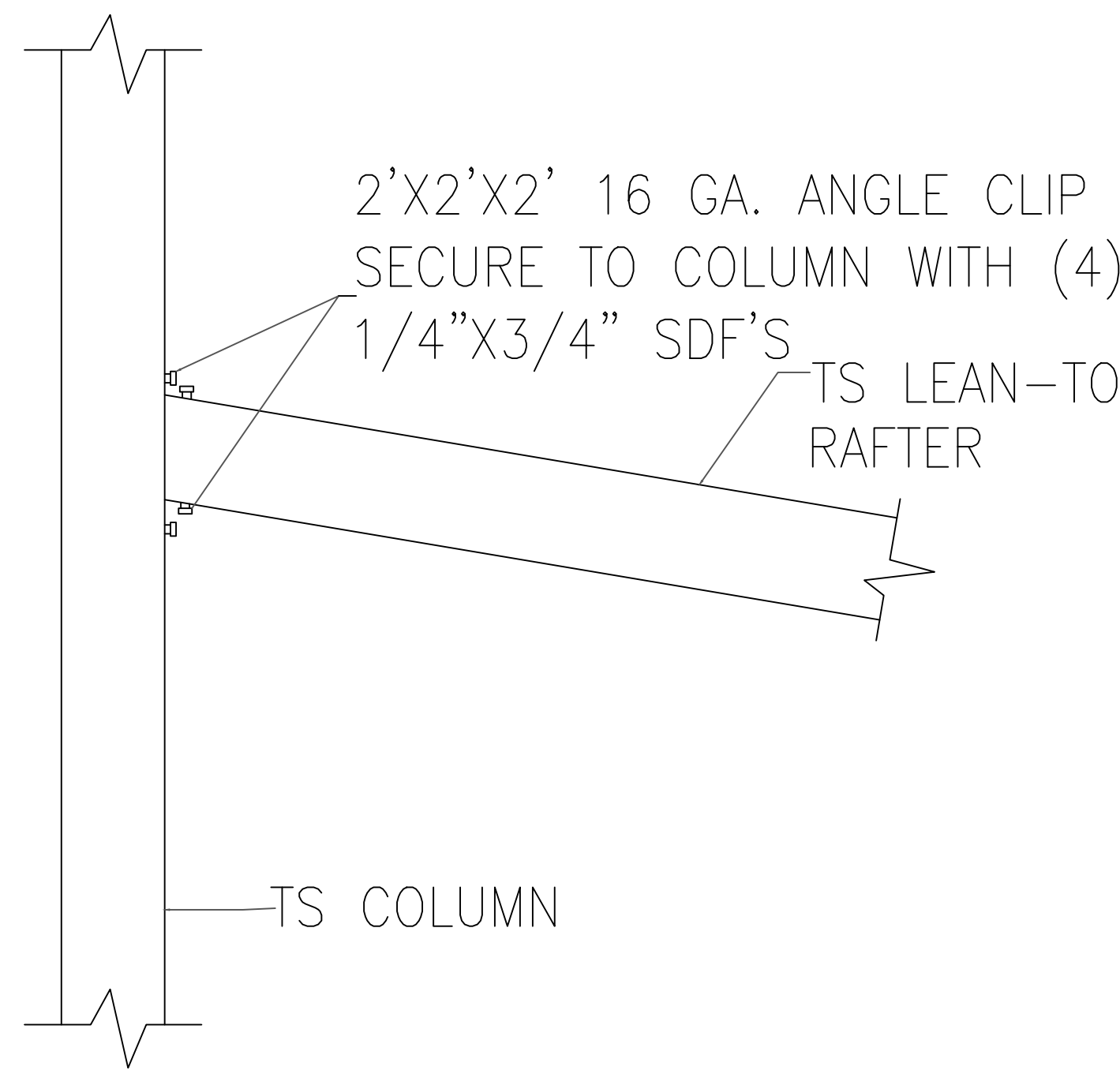

16B  
LEAN-TO RAFTER TO  
RAFTER POST CONNECTION  
DETAIL FOR WIDTHS ≤ 12'-0"  
SCALE: NTS

Ram Goel  
Digitally signed by Ram Goel  
DN: cn=Ram Goel,  
E=ram@sonex-fm.com,  
OU=Sonex FM LLC,  
O=Sonex FM LLC,  
L=Tallahassee, S=Florida, C=US  
Date: 2023.04.11  
11:13:49-0400'

NOTE:  
1. THIS ITEM HAS BEEN SIGNED AND SEALED BY  
RAM A. GOEL USING A DIGITAL SIGNATURE & DATE.  
2. PRINTED COPIES OF THIS DOCUMENT ARE NOT  
CONSIDERED SIGNED & SEALED. THIS SIGNATURE MUST  
BE VERIFIED ON ANY ELECTRONIC COPIES.

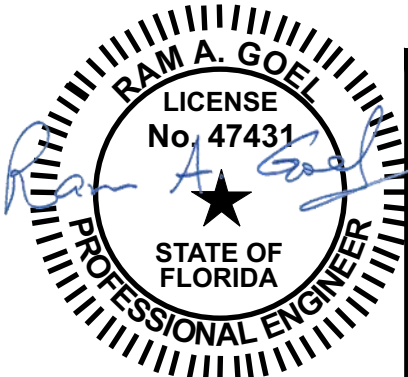

THIS DRAWING IS AN INSTRUMENT OF SERVICE AND SHALL REMAIN THE PROPERTY OF THE  
ENGINEER, AND SHALL NOT BE REPRODUCED, PUBLISHED OR USED IN ANY WAY WITHOUT  
THE WRITTEN CONSENT OF THE ENGINEER. COPYRIGHT 2021. NOT PUBLISHED  
THIS IS TO CERTIFY THAT I HAVE REVIEWED THIS PLAN AND FOUND TO BE IN COMPLIANCE  
WITH CHAPTER 16 OF 2020 7TH EDITION FLORIDA BUILDING CODE AND APPLICABLE SUPPLEMENTS.  
Dr. Ram A. Goel PE # 47431  
COPIES OF THESE PLANS ARE NOT VALID UNLESS  
EMBOSSED WITH THE SIGNING ENGINEER'S SEAL



Richard G. Marceau, P.E. # 64466  
PH: 813-388-6090  
SONEY FM LLC  
CORY LAKE PROFESSIONAL CENTER  
10329 CROSS CREEK BLVD., SUITE P  
TAMPA, FL 33647  
www.soneyfmllc.com

Job # S2080

Drawn By: K.D.

Checked By: S.G.

Issue Date: 04-10-21

Revisions:		
No.	Date	Description
Δ	11	
Δ	11	
Δ	11	
Δ	11	

BOX EAVE RAFTER LEAN-TO OPTIONS

ELITE METAL MANUFACTURING, LLC  
10121 88TH TRACE  
LIVE OAK, FL 32060



BOX EAVE RAFTER VERTICAL ROOF/SIDING OPTION

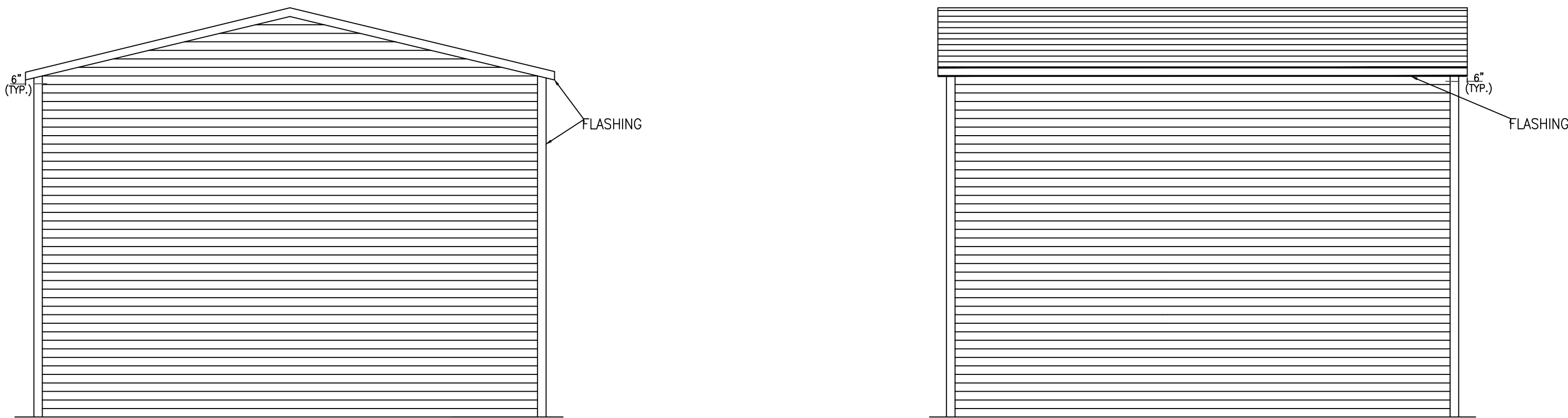

TYPICAL END ELEVATION  
VERTICAL ROOF/SIDING

SCALE: N.T.S.

TYPICAL SIDE ELEVATION  
VERTICAL ROOF/SIDING

SCALE: N.T.S.

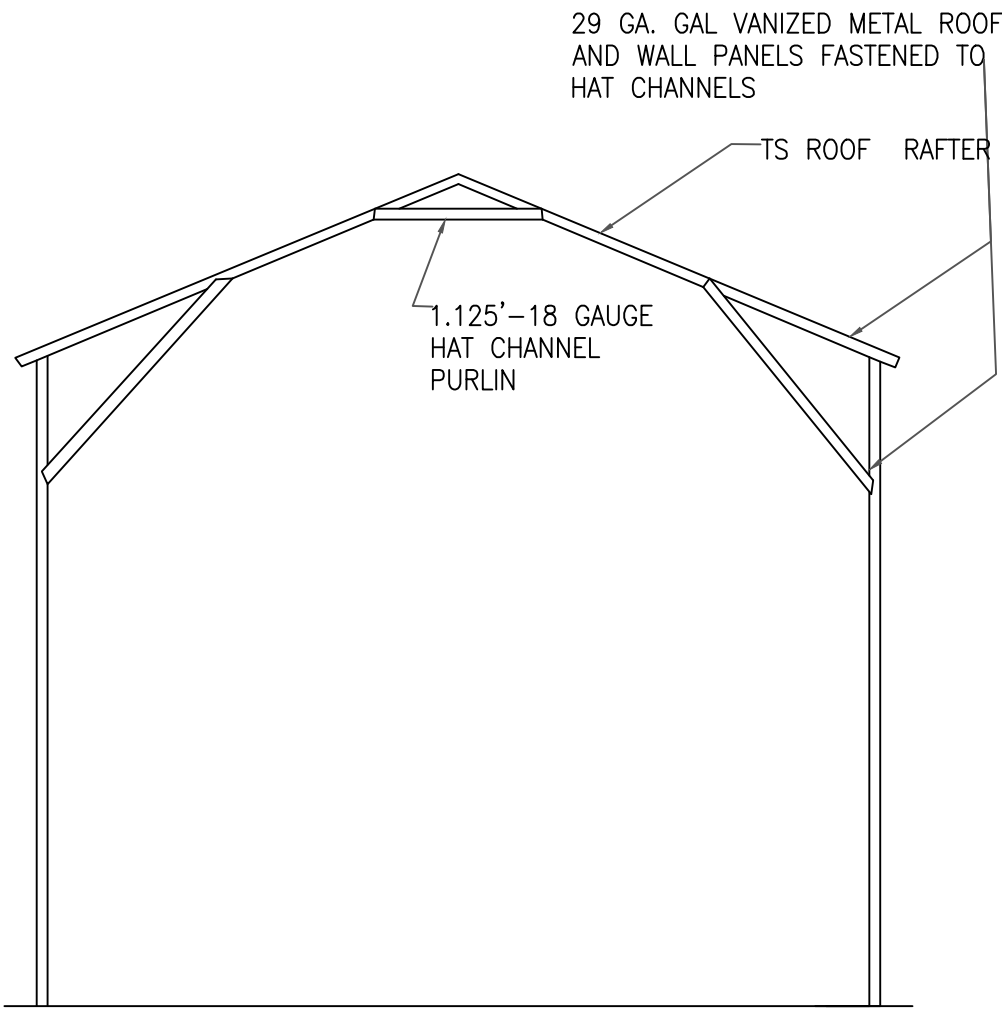

TYPICAL SECTION  
VERTICAL ROOF/SIDING OPTION

SCALE: N.T.S.

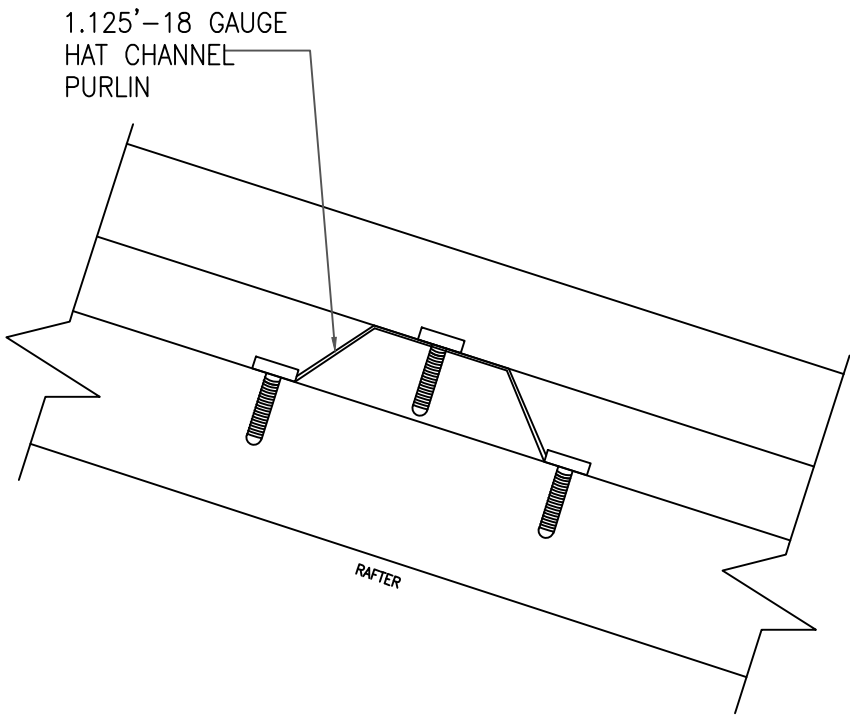

PANEL ATTACHMENT

(ALTERNATE FOR VERTICAL ROOF PANELS)  
SCALE: N.T.S.

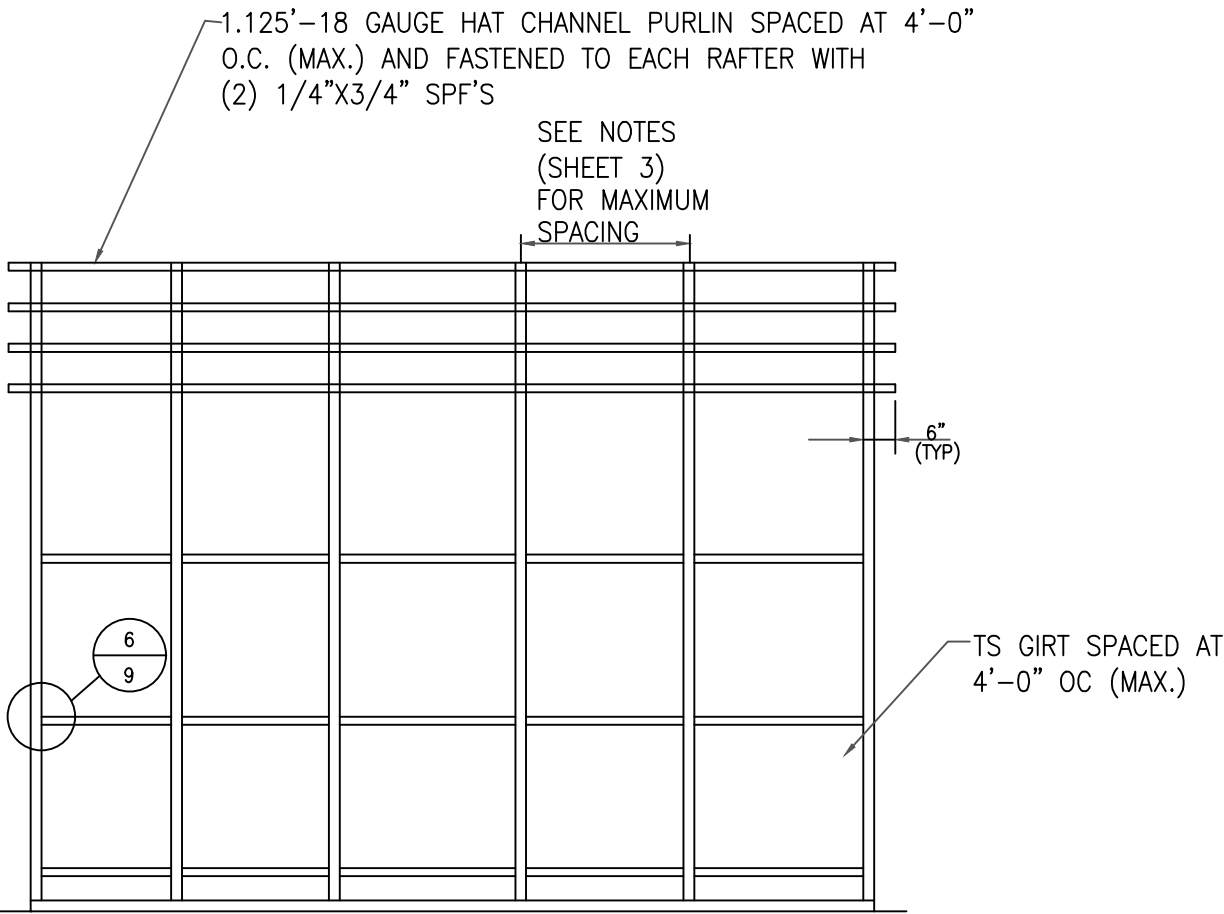

TYPICAL FRAME SECTION  
VERTICAL ROOF/SIDING OPTION

SCALE: N.T.S.

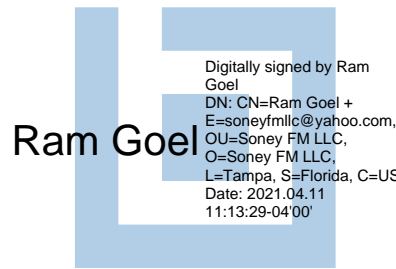

- NOTE:
1. THIS ITEM HAS BEEN SIGNED AND SEALED BY RAM A. GOEL USING A DIGITAL SIGNATURE & DATE.
  2. PRINTED COPIES OF THIS DOCUMENT ARE NOT CONSIDERED SIGNED & SEALED. THIS SIGNATURE MUST BE VERIFIED ON ANY ELECTRONIC COPIES.

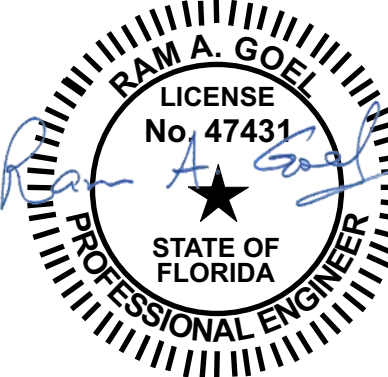

THIS DRAWING IS AN INSTRUMENT OF SERVICE AND SHALL REMAIN THE PROPERTY OF THE ENGINEER, AND SHALL NOT BE REPRODUCED, PUBLISHED OR USED IN ANY WAY WITHOUT THE WRITTEN CONSENT OF THE ENGINEER. COPYRIGHT 2021. NOT PUBLISHED. THIS IS TO CERTIFY THAT I HAVE REVIEWED THIS PLAN AND FOUND TO BE IN COMPLIANCE WITH CHAPTER 16 OF 2020 7TH EDITION FLORIDA BUILDING CODE AND APPLICABLE SUPPLEMENTS.

Dr. Ram A. Goel PE # 47431

COPIES OF THESE PLANS ARE NOT VALID UNLESS EMBOSSED WITH THE SIGNING ENGINEER'S SEAL



Richard G. Marceau, P.E. # 64466  
PH: 813-388-6090  
SONEY FM LLC  
CORY LAKE PROFESSIONAL CENTER  
10329 CROSS CREEK BLVD., SUITE P  
TAMPA, FL 33647  
www.soneyfmllc.com

Job # S2080

Drawn By: K.D.

Checked By: S.G.

Issue Date: 04-10-21

Revisions:

No.	Date	Description
Δ	//	
Δ	//	
Δ	//	
Δ	//	

BOX EAVE RAFTER VERTICAL  
ROOF/SIDING OPTION

ELITE METAL MANUFACTURING, LLC  
10121 88TH TRACE  
LIVE OAK, FL 32060



OPTIONAL HEADER

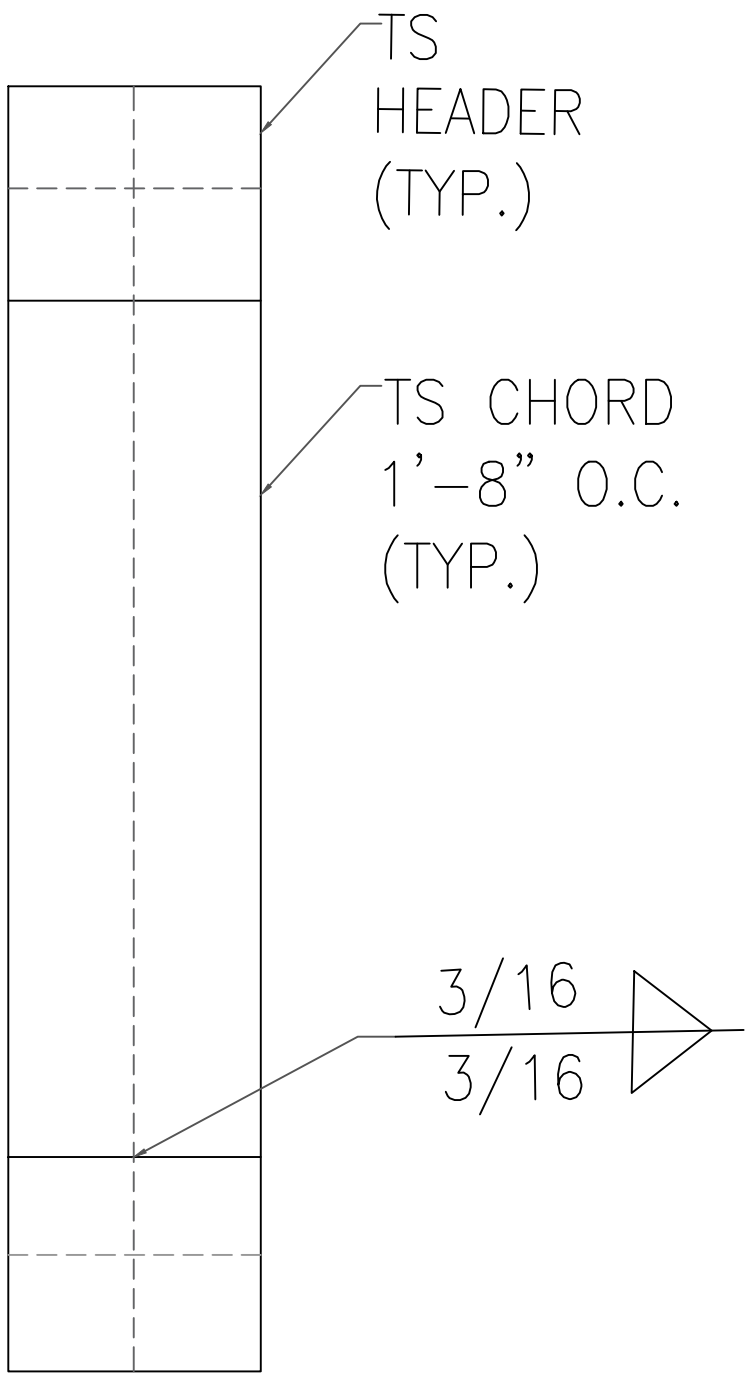

HEADER DETAIL FOR DOOR  
OPENINGS 12'-0" < LENGTH ≤ 20'-0"  
SCALE: N.T.S.



Richard G. Marceau, P.E. # 64466  
PH: 813-388-6090  
SONEY FM LLC  
CORY LAKE PROFESSIONAL CENTER  
10329 CROSS CREEK BLVD., SUITE P  
TAMPA, FL 33647  
www.soneyfmllc.com

Job # S2080

Drawn By: K.D.

Checked By: S.G.

Issue Date: 04-10-21

Revisions:		
No.	Date	Description
Δ	//	
Δ	//	
Δ	//	
Δ	//	



- NOTE:
- THIS ITEM HAS BEEN SIGNED AND SEALED BY RAM A. GOEL USING A DIGITAL SIGNATURE & DATE.
  - PRINTED COPIES OF THIS DOCUMENT ARE NOT CONSIDERED SIGNED & SEALED. THIS SIGNATURE MUST BE VERIFIED ON ANY ELECTRONIC COPIES.

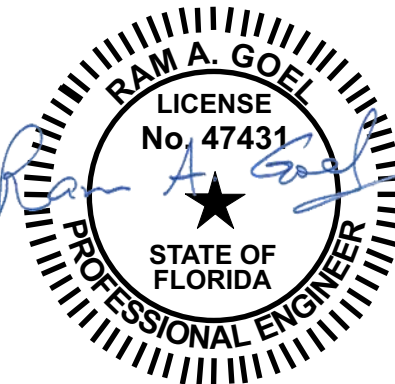

THIS DRAWING IS AN INSTRUMENT OF SERVICE AND SHALL REMAIN THE PROPERTY OF THE ENGINEER, AND SHALL NOT BE REPRODUCED, PUBLISHED OR USED IN ANY WAY WITHOUT THE WRITTEN CONSENT OF THE ENGINEER. COPYRIGHT 2021. NOT PUBLISHED. THIS IS TO CERTIFY THAT I HAVE REVIEWED THIS PLAN AND FOUND TO BE IN COMPLIANCE WITH CHAPTER 16 OF 2020 7TH EDITION FLORIDA BUILDING CODE AND APPLICABLE SUPPLEMENTS.

Dr. Ram A. Goel PE # 47431

COPIES OF THESE PLANS ARE NOT VALID UNLESS EMBOSSED WITH THE SIGNING ENGINEER'S SEAL

OPTIONAL HEADER

ELITE METAL MANUFACTURING, LLC  
10121 88TH TRACE  
LIVE OAK, FL 32060



ADDITIONAL BASE RAIL ANCHORAGE OPTION

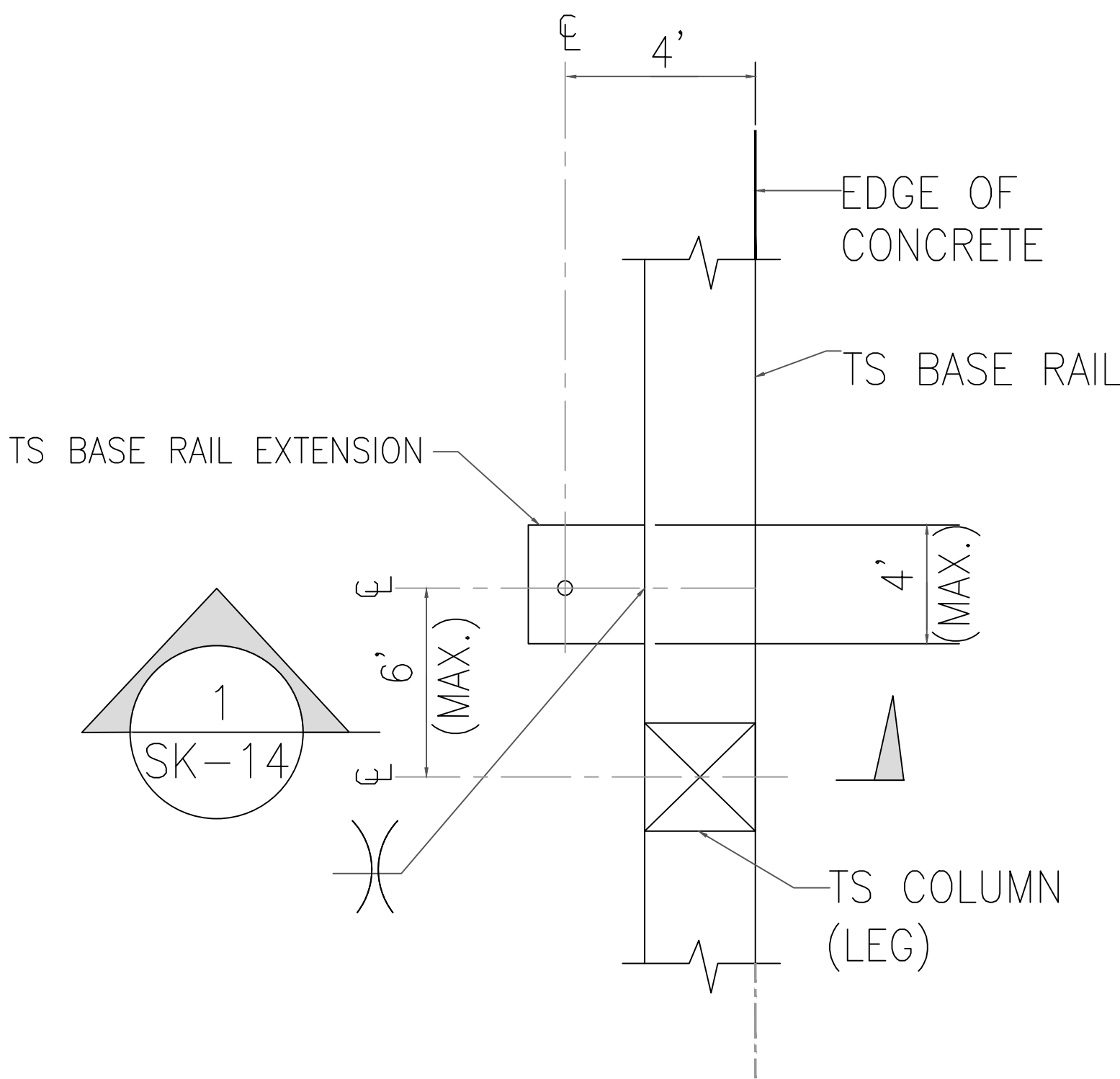

TYPICAL ANCHOR DETAIL WHEN  
BASE RAIL IS NEAR EDGE OF CONCRETE

SCALE: N.T.S.

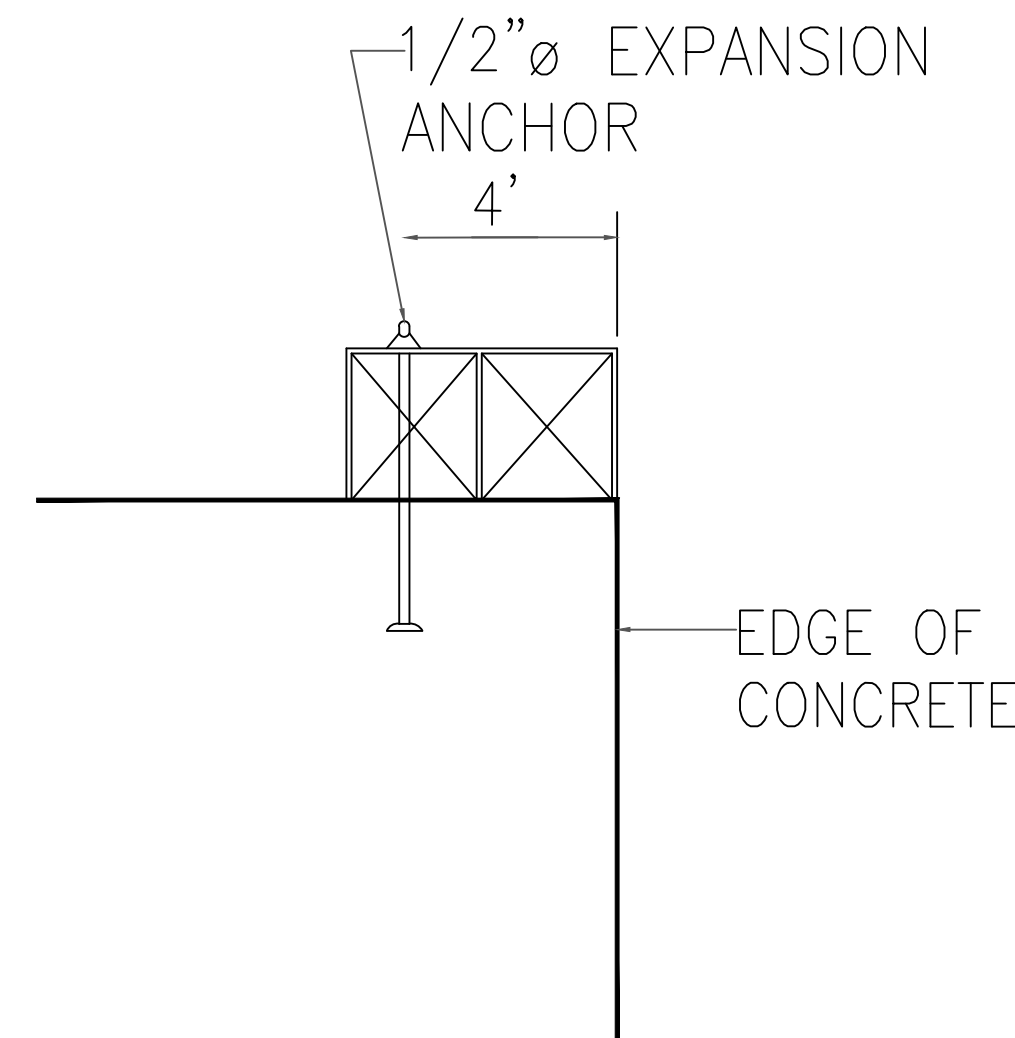

SECTION 1  
SCALE: N.T.S. SK-14

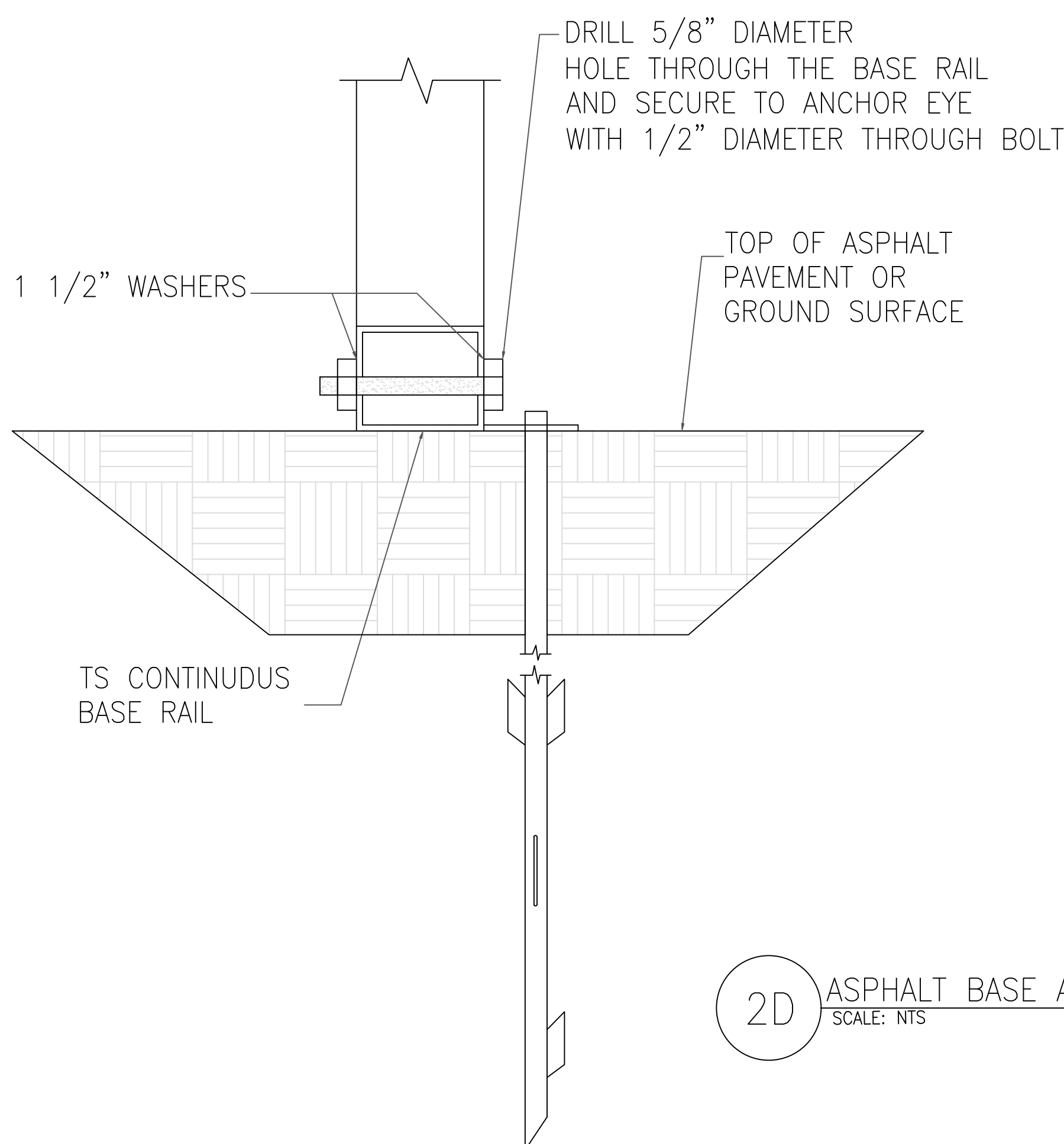
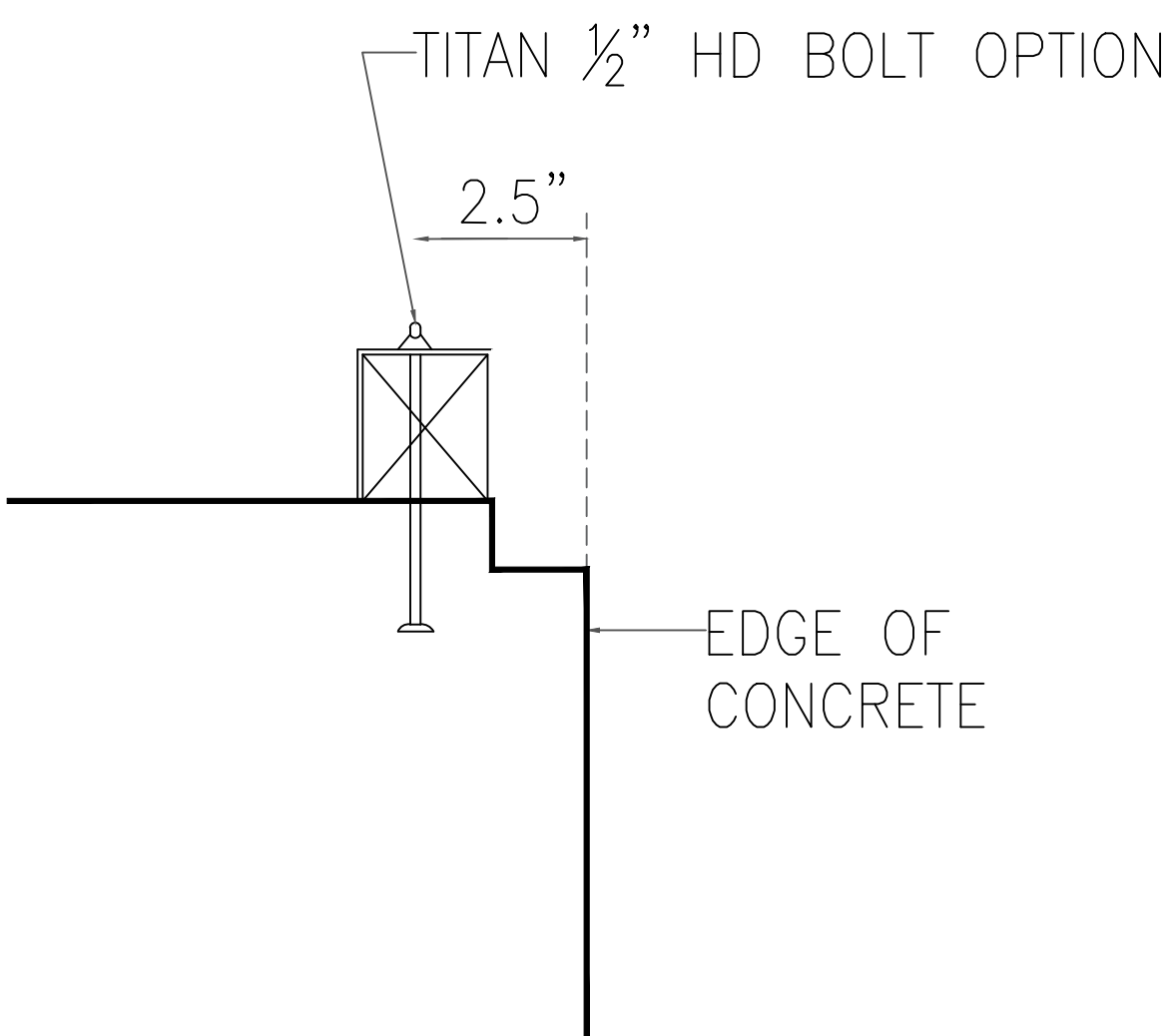

2D ASPHALT BASE ANCHORAGE  
SCALE: NTS

Ram Goel  
Digitally signed by Ram  
Goel  
DN: cn=Ram Goel, o=Elite Metal Manufacturing, LLC,  
ou=Elite Metal Manufacturing, LLC,  
c=US  
Date: 2021.04.11  
10:52:58-0400

NOTE:  
1. THIS ITEM HAS BEEN SIGNED AND SEALED BY  
RAM A. GOEL USING A DIGITAL SIGNATURE & DATE.  
2. PRINTED COPIES OF THIS DOCUMENT ARE NOT  
CONSIDERED SIGNED & SEALED. THIS SIGNATURE MUST  
BE VERIFIED ON ANY ELECTRONIC COPIES.

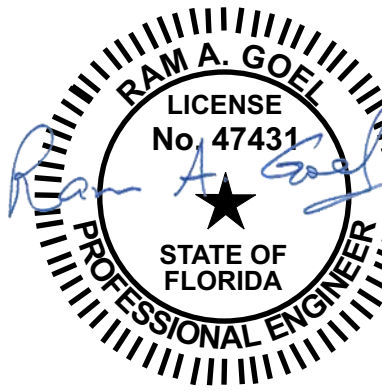

THIS DRAWING IS AN INSTRUMENT OF SERVICE AND SHALL REMAIN THE PROPERTY OF THE  
ENGINEER, AND SHALL NOT BE REPRODUCED, PUBLISHED OR USED IN ANY WAY WITHOUT  
THE WRITTEN CONSENT OF THE ENGINEER. COPYRIGHT 2021. NOT PUBLISHED  
THIS IS TO CERTIFY THAT I HAVE REVIEWED THIS PLAN AND FOUND TO BE IN COMPLIANCE  
WITH CHAPTER 16 OF 2020 7TH EDITION FLORIDA BUILDING CODE AND APPLICABLE SUPPLEMENTS.  
Dr. Ram A. Goel PE # 47431  
COPIES OF THESE PLANS ARE NOT VALID UNLESS  
EMBOSSSED WITH THE SIGNING ENGINEER'S SEAL



Richard G. Marceau, P.E. # 64466  
PH: 813-388-6090  
SONEY FM LLC  
CORY LAKE PROFESSIONAL CENTER  
10329 CROSS CREEK BLVD., SUITE P  
TAMPA, FL 33647  
www.soneyfmllc.com

Job # S2080  
Drawn By: K.D.  
Checked By: S.G.

Issue Date: 04-10-21		
Revisions:		
No.	Date	Description
1	04/10/21	Initial Design
2	04/10/21	Revised Design
3	04/10/21	Final Design
4	04/10/21	Final Design

ADDITIONAL BASE RAIL ANCHORAGE OPTION  
ELITE METAL MANUFACTURING, LLC  
10121 88TH TRACE  
LIVE OAK, FL 32060



30LT OPTION

3 OF  
CRETE

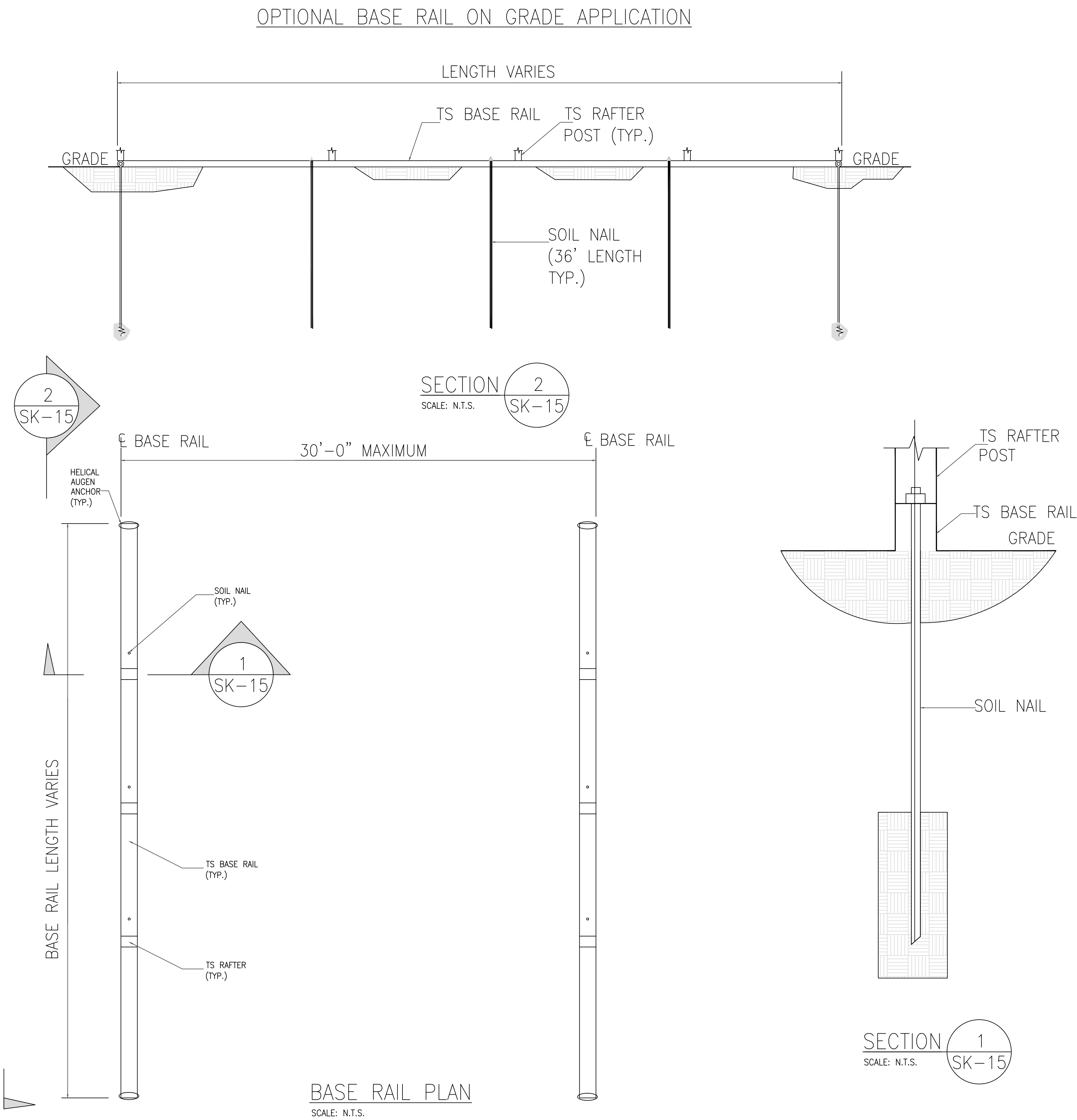

HELIX ANCHOR	
SIDE LENGTH	MAXIMUM SPACING
VARIES	10'-0" (EVERY OTHER POST)

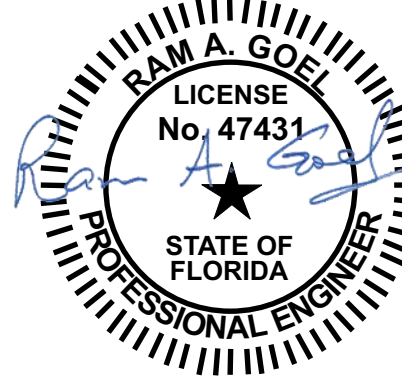

NOTE:  
1. THIS ITEM HAS BEEN SIGNED AND SEALED BY  
RAM A. GOEL USING A DIGITAL SIGNATURE & DATE.  
2. PRINTED COPIES OF THIS DOCUMENT ARE NOT  
CONSIDERED SIGNED & SEALED. THIS SIGNATURE MUST  
BE VERIFIED ON ANY ELECTRONIC COPIES.

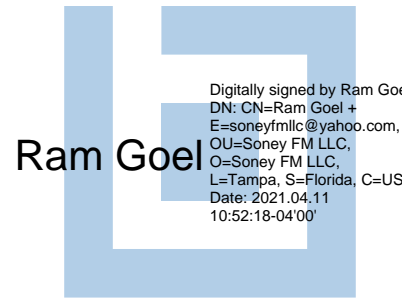

THIS DRAWING IS AN INSTRUMENT OF SERVICE AND SHALL REMAIN THE PROPERTY OF THE  
ENGINEER, AND SHALL NOT BE REPRODUCED, PUBLISHED OR USED IN ANY WAY WITHOUT  
THE WRITTEN CONSENT OF THE ENGINEER. COPYRIGHT 2021. NOT PUBLISHED  
THIS IS TO CERTIFY THAT I HAVE REVIEWED THIS PLAN AND FOUND TO BE IN COMPLIANCE  
WITH CHAPTER 16 OF 2020 7TH EDITION FLORIDA BUILDING CODE AND APPLICABLE SUPPLEMENTS.

Dr. Ram A. Goel PE # 47431

COPIES OF THESE PLANS ARE NOT VALID UNLESS  
EMBOSSED WITH THE SIGNING ENGINEER'S SEAL



Richard G. Marceau, P.E. # 64466  
PH: 813-388-6090

SONEY FM LLC  
CORY LAKE PROFESSIONAL CENTER  
10329 CROSS CREEK BLVD., SUITE P  
TAMPA, FL 33647  
www.soneyfmllc.com

Job # S2080

Drawn By: K.D.

Checked By: S.G.

Issue Date: 04-10-21		
Revisions:		
No.	Date	Description
1	11/11	
2	11/11	
3	11/11	
4	11/11	

OPTIONAL BASE RAIL ON GRADE APPLICATION

ELITE METAL MANUFACTURING, LLC  
10121 88TH TRACE  
LIVE OAK, FL 32060



OPTIONAL BASE RAIL ON GRADE APPLICATION

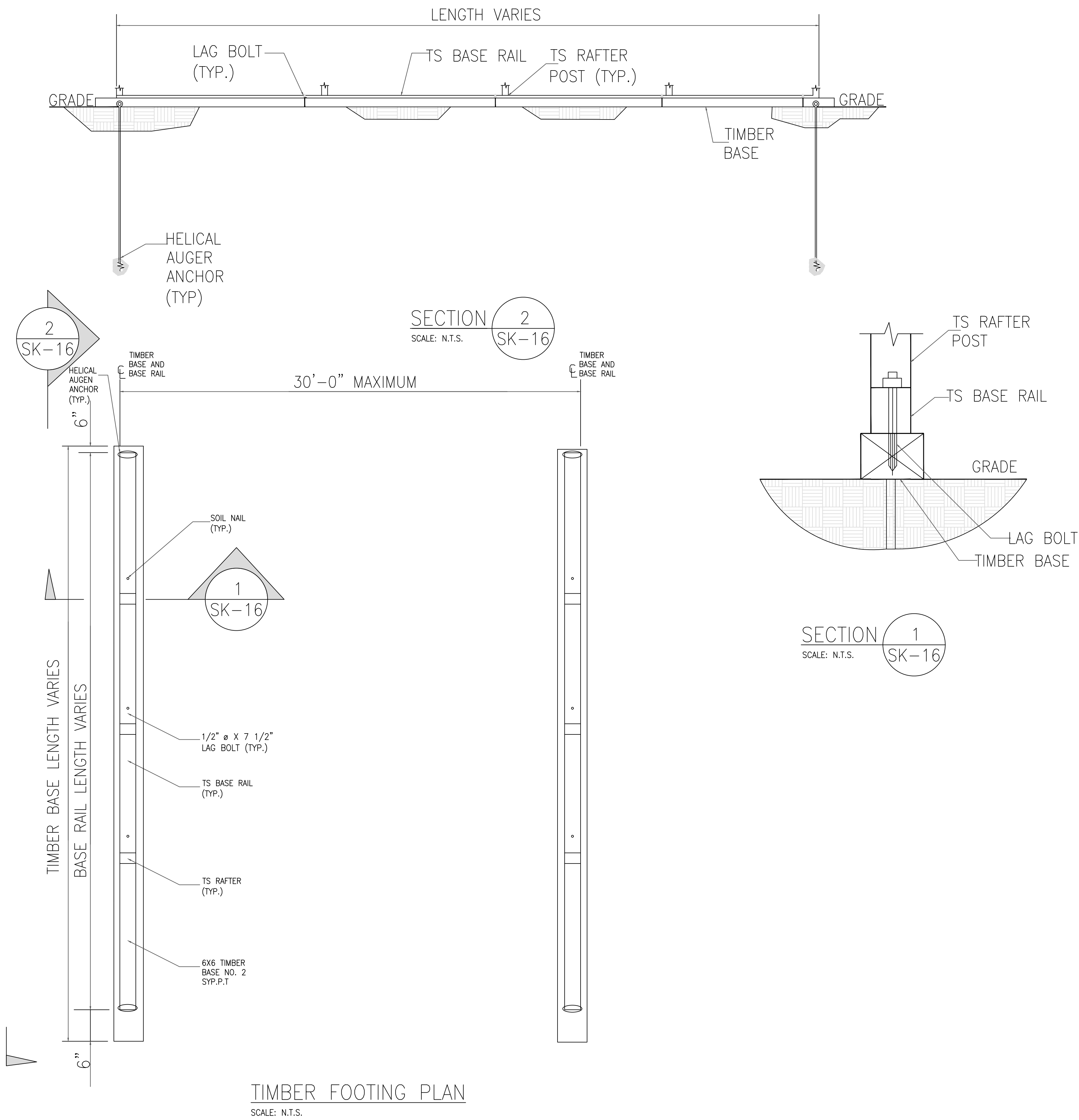

TIMBER FOOTING PLAN  
SCALE: N.T.S.

HELIX ANCHOR	
SIDE LENGTH	MAXIMUM SPACING
VARIES	10'-0" (EVERY OTHER POST)

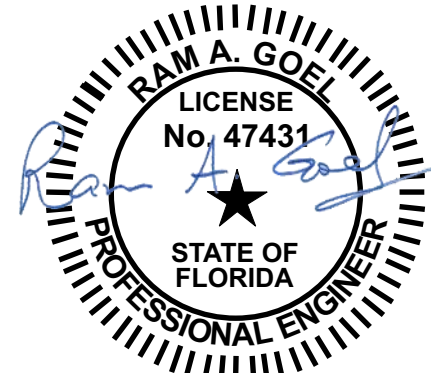

- NOTE:
1. THIS ITEM HAS BEEN SIGNED AND SEALED BY  
RAM A. GOEL USING A DIGITAL SIGNATURE & DATE.
  2. PRINTED COPIES OF THIS DOCUMENT ARE NOT  
CONSIDERED SIGNED & SEALED. THIS SIGNATURE MUST  
BE VERIFIED ON ANY ELECTRONIC COPIES.

THIS DRAWING IS AN INSTRUMENT OF SERVICE AND SHALL REMAIN THE PROPERTY OF THE  
ENGINEER, AND SHALL NOT BE REPRODUCED, PUBLISHED OR USED IN ANY WAY WITHOUT  
THE WRITTEN CONSENT OF THE ENGINEER. COPYRIGHT 2021 NOT PUBLISHED.  
THIS IS TO CERTIFY THAT I HAVE REVIEWED THIS PLAN AND FOUND TO BE IN COMPLIANCE  
WITH CHAPTER 16 OF 2020 7TH EDITION FLORIDA BUILDING CODE AND APPLICABLE SUPPLEMENTS.

Dr. Ram A. Goel PE # 47431

COPIES OF THESE PLANS ARE NOT VALID UNLESS  
EMBOSSED WITH THE SIGNING ENGINEER'S SEAL



Richard G. Marceau, P.E. # 64466  
PH: 813-388-6090  
SONEY FM LLC  
CORY LAKE PROFESSIONAL CENTER  
10329 CROSS CREEK BLVD., SUITE P  
TAMPA, FL 33647  
www.soneyfmllc.com

Job # S2080  
Drawn By: K.D.  
Checked By: S.G.

Issue Date: 04-10-21		
Revisions:		
No.	Date	Description
Δ	//	
Δ	//	
Δ	//	
Δ	//	

OPTIONAL BASE RAIL ON GRADE APPLICATION

ELITE METAL MANUFACTURING, LLC  
10121 88TH TRACE  
LIVE OAK, FL 32060



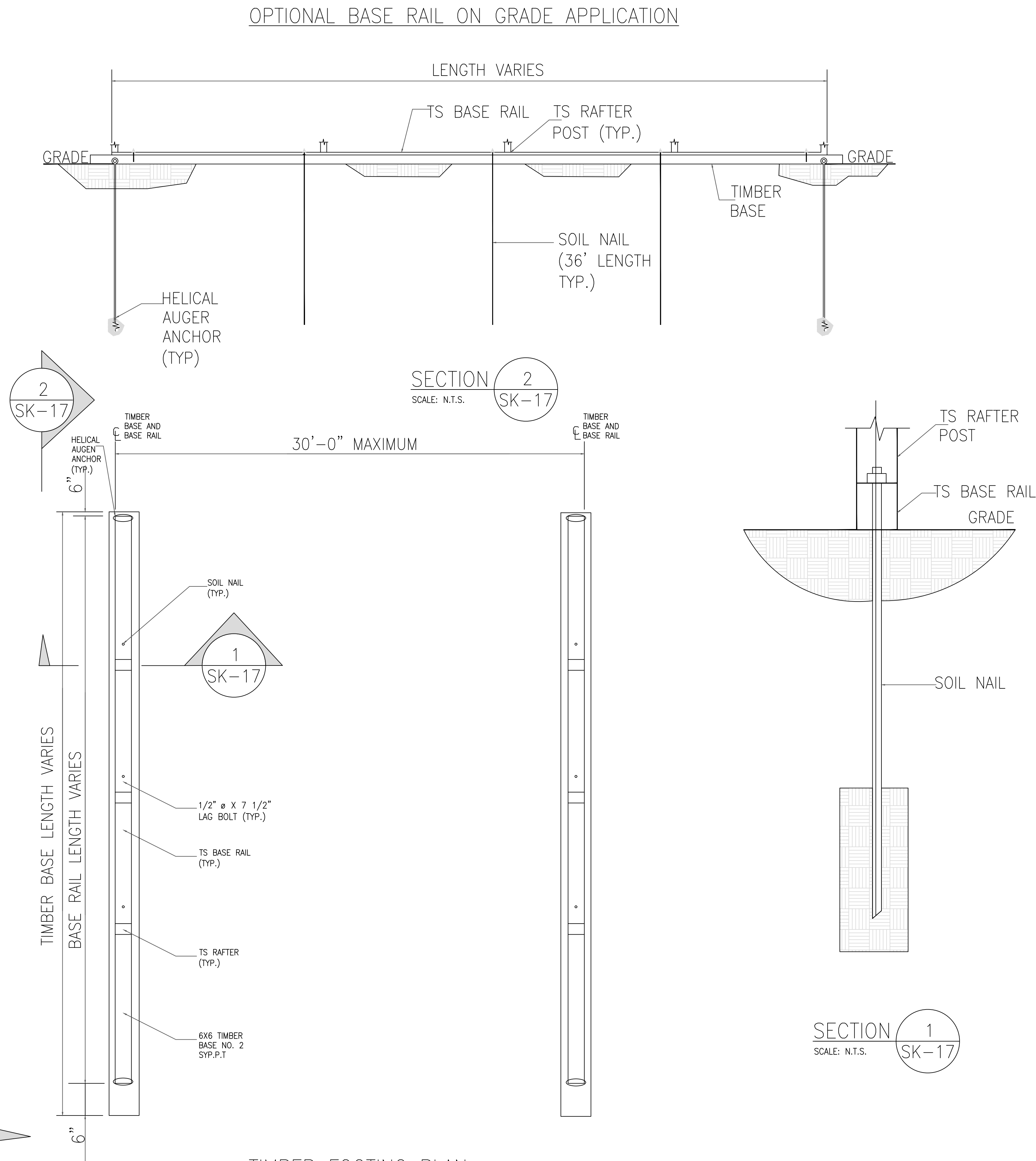

TIMBER FOOTING PLAN

SCALE: N.T.S.

HELIX ANCHOR	
SIDE LENGTH	MAXIMUM SPACING
VARIES	10'-0" (EVERY OTHER POST)

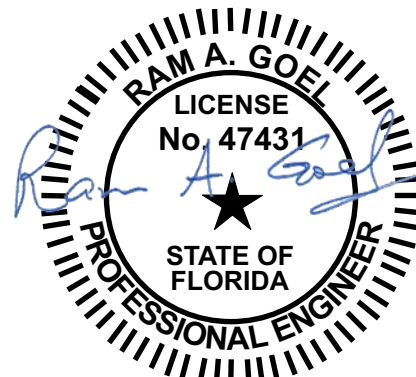

NOTE:  
1. THIS ITEM HAS BEEN SIGNED AND SEALED BY  
RAM A. GOEL USING A DIGITAL SIGNATURE & DATE.  
2. PRINTED COPIES OF THIS DOCUMENT ARE NOT  
CONSIDERED SIGNED & SEALED. THIS SIGNATURE MUST  
BE VERIFIED ON ANY ELECTRONIC COPIES.

**Ram Goel**  
Digitally signed by Ram Goel  
DN: c=US, o=Elite Metal Manufacturing, LLC, ou=Elite Metal Manufacturing, LLC, email=ramgoel@elite-metal.com, cn=Ram Goel  
Date: 2021.04.11 10:51:39-0400

THIS DRAWING IS AN INSTRUMENT OF SERVICE AND SHALL REMAIN THE PROPERTY OF THE ENGINEER, AND SHALL NOT BE REPRODUCED, PUBLISHED OR USED IN ANY WAY WITHOUT THE WRITTEN CONSENT OF THE ENGINEER. COPYRIGHT 2021. NOT PUBLISHED. THIS IS TO CERTIFY THAT I HAVE REVIEWED THIS PLAN AND FOUND TO BE IN COMPLIANCE WITH CHAPTER 16 OF 2020 7TH EDITION FLORIDA BUILDING CODE AND APPLICABLE SUPPLEMENTS.

Dr. Ram A. Goel PE # 47431

COPIES OF THESE PLANS ARE NOT VALID UNLESS EMBOSSED WITH THE SIGNING ENGINEER'S SEAL



Richard G. Marceau, P.E. # 64466  
PH: 813-388-6090  
SONEY FM LLC  
CORY LAKE PROFESSIONAL CENTER  
10329 CROSS CREEK BLVD., SUITE P  
TAMPA, FL 33647  
www.soneyfmllc.com

Job # S2080  
Drawn By: K.D.  
Checked By: S.G.

Issue Date: 04-10-21		
Revisions:		
No.	Date	Description
Δ	//	
Δ	//	
Δ	//	
Δ	//	

OPTIONAL BASE RAIL ON GRADE APPLICATION

ELITE METAL MANUFACTURING, LLC  
10121 88TH TRACE  
LIVE OAK, FL 32060



OPTIONAL CONCRETE STRIP FOOTING

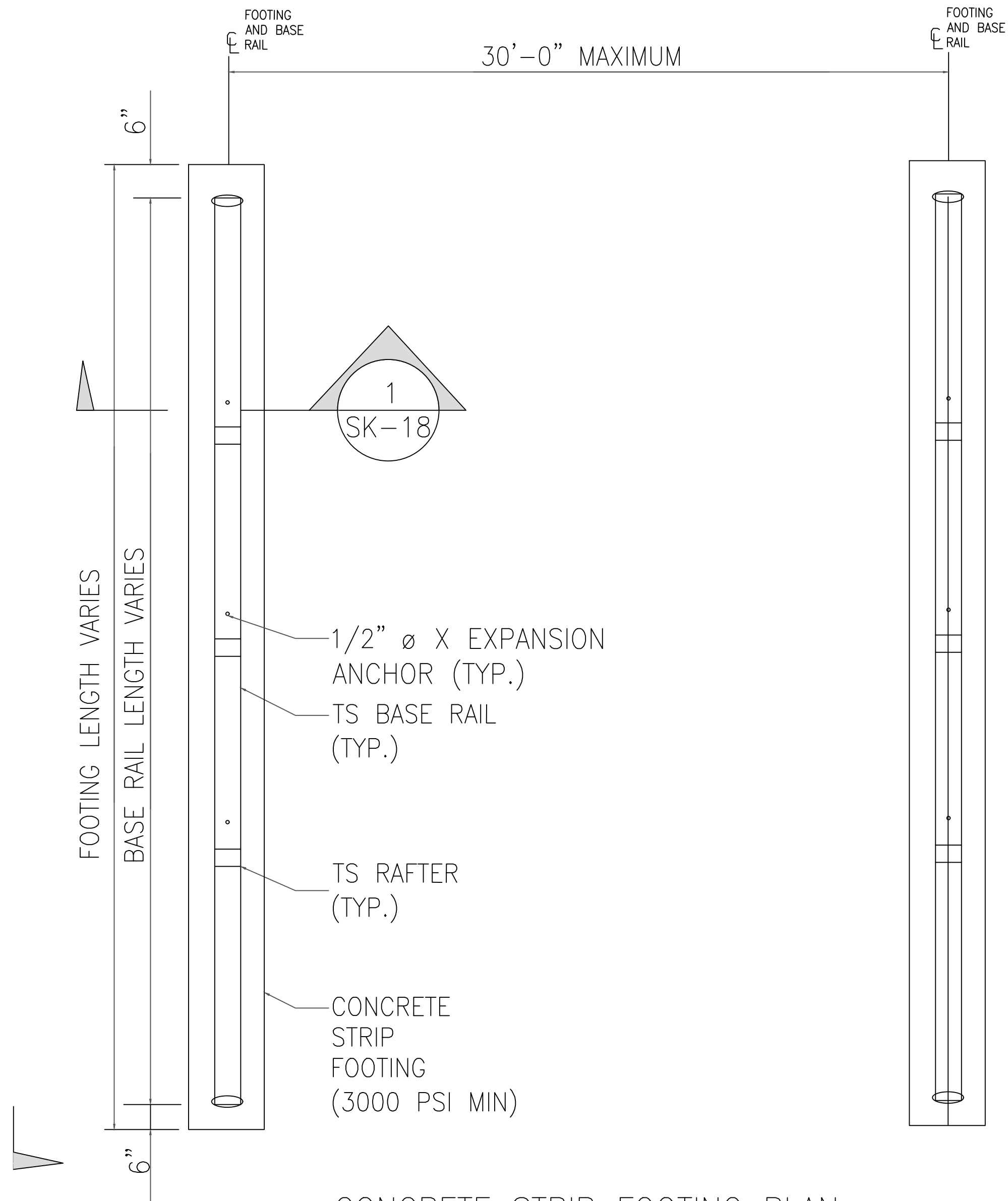

CONCRETE STRIP FOOTING PLAN

SCALE: N.T.S.

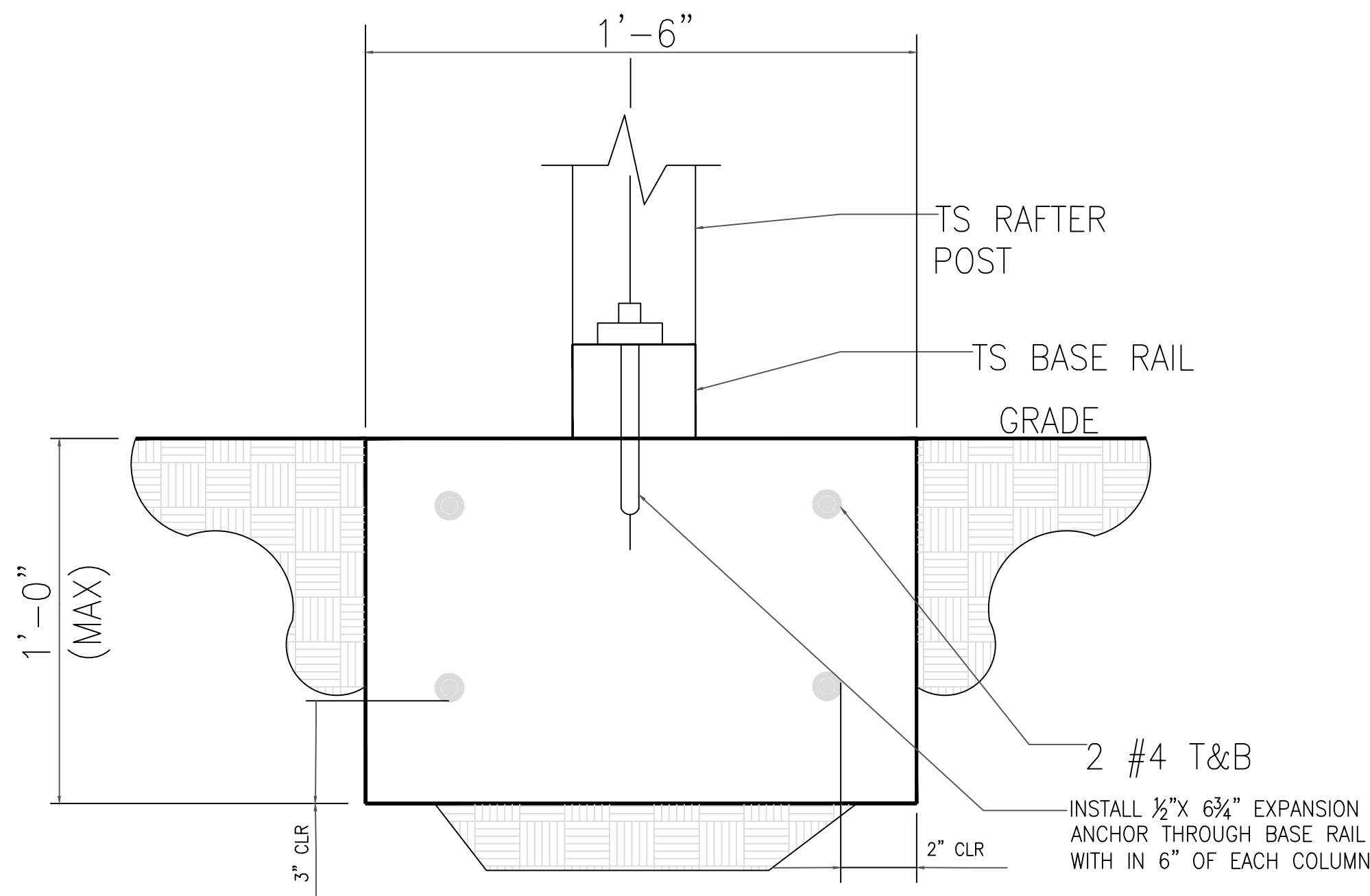

SECTION 1  
SK-18

SCALE: N.T.S.

☒ COORDINATE WITH LOCAL CODES/ORD.



Richard G. Marceau, P.E. # 64466  
PH: 813-388-6090

SONEY FM LLC  
CORY LAKE PROFESSIONAL CENTER  
10329 CROSS CREEK BLVD., SUITE P  
TAMPA, FL 33647  
www.soneyfmllc.com

Job # S2080

Drawn By: K.D.

Checked By: S.G.

Issue Date: 04-10-21

Revisions:		
No.	Date	Description
Δ	//	
Δ	//	
Δ	//	
Δ	//	

OPTIONAL CONCRETE STRIP FOOTING

ELITE METAL MANUFACTURING, LLC  
10121 88TH TRACE  
LIVE OAK, FL 32060

Digitally signed by Ram  
Goel  
DN: CN=Ram Goel, o=EliteMetalManufacturing, ou=EliteMetalManufacturing, email=ramgoel@elitemetalmanufacturing.com, c=US

- NOTE:
- THIS ITEM HAS BEEN SIGNED AND SEALED BY RAM A. GOEL USING A DIGITAL SIGNATURE & DATE.
  - PRINTED COPIES OF THIS DOCUMENT ARE NOT CONSIDERED SIGNED & SEALED. THIS SIGNATURE MUST BE VERIFIED ON ANY ELECTRONIC COPIES.

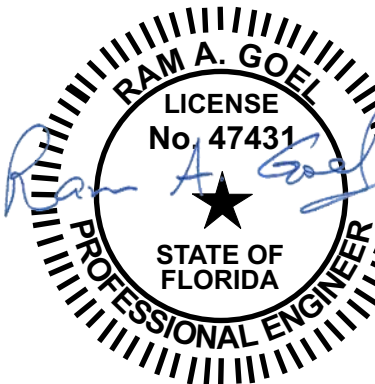

THIS DRAWING IS AN INSTRUMENT OF SERVICE AND SHALL REMAIN THE PROPERTY OF THE ENGINEER, AND SHALL NOT BE REPRODUCED, PUBLISHED OR USED IN ANY WAY WITHOUT THE WRITTEN CONSENT OF THE ENGINEER. COPYRIGHT 2021. NOT PUBLISHED.

THIS IS TO CERTIFY THAT I HAVE REVIEWED THIS PLAN AND FOUND TO BE IN COMPLIANCE WITH CHAPTER 16 OF 2020 7TH EDITION FLORIDA BUILDING CODE AND APPLICABLE SUPPLEMENTS.

Dr. Ram A. Goel PE # 47431

COPIES OF THESE PLANS ARE NOT VALID UNLESS EMBOSSED WITH THE SIGNING ENGINEER'S SEAL