

# Mobile Home Permit Worksheet

Application Number: \_\_\_\_\_

Date: \_\_\_\_\_

Installer: Rusty Kwoles

License # EH-1038219

Address of home being installed

LAKE CITY SPARROW RD  
FE 1 330034

Manufacturer

Jacobson

Length x width

32x60

**NOTE: if home is a single wide fill out one half of the blocking plan if home is a triple or quad wide sketch in remainder of home**

I understand Lateral Arm Systems cannot be used on any home (new or used) where the sidewall ties exceed 5 ft 4 in.

Installer's initials

RLK

Typical pier spacing

2' 5"

Show locations of Longitudinal and Lateral Systems (use dark lines to show these locations)

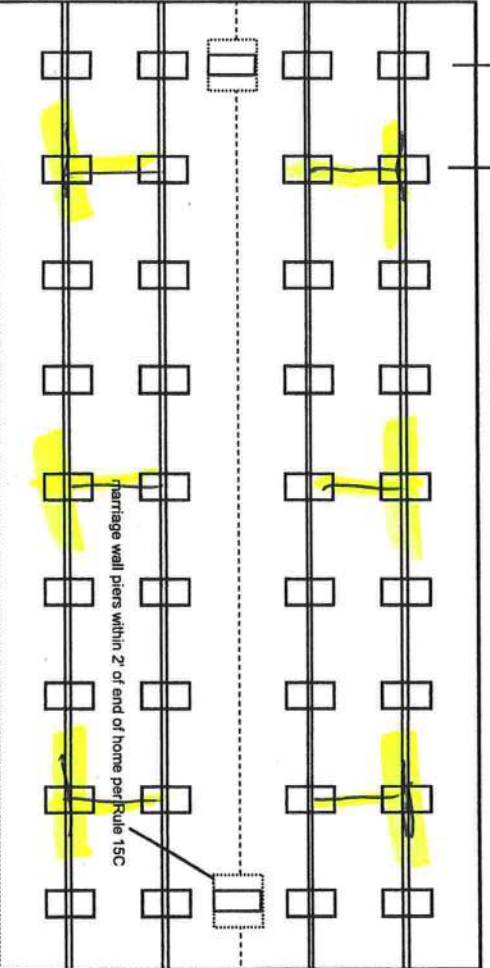

11/11/2020

Home installed to the Manufacturer's Installation Manual Home is installed in accordance with Rule 15-C

Single wide

☐ Wind Zone II

☒ Wind Zone III

Double wide

☒ Installation Decal # 72868

Triple/Quad

☐ Serial # ordered

## PIER SPACING TABLE FOR USED HOMES

Load bearing capacity (sq in)	16" x 16" (256)	18 1/2" x 18 (342)	20" x 20" (400)	22" x 22" (484)	24" x 24" (576)	26" x 26" (676)
1000 psf	3'	4'	5'	6'	7'	8'
1500 psf	4' 6"	6'	7'	8'	9'	10'
2000 psf	6'	8'	9'	10'	11'	12'
2500 psf	7' 6"	9'	10'	11'	12'	13'
3000 psf	8'	10'	11'	12'	13'	14'
3500 psf	8'	10'	11'	12'	13'	14'

\* interpolated from Rule 15C-1 pier spacing table.

## PIER PAD SIZES

I-beam pier pad size 24x24  
Perimeter pier pad size 12x22  
Other pier pad sizes (required by the mfg.) 16x16

Draw the approximate locations of marriage wall openings 4 foot or greater. Use this symbol to show the piers.

List all marriage wall openings greater than 4 foot and their pier pad sizes below.

Opening Pier pad size

14' 18x18.5 24x24

## POPULAR PAD SIZES

Pad Size	Sq In
16 x 16	256
16 x 18	288
18.5 x 18.5	342
16 x 22.5	360
17 x 22	374
13 1/4 x 26 1/4	348
20 x 20	400
17 3/16 x 25 3/16	441
17 1/2 x 25 1/2	446
24 x 24	576
26 x 26	676

## ANCHORS

4 ft 5 ft

## FRAME TIES

within 2' of end of home spaced at 5' 4" oc

## OTHER TIES

Longitudinal Stabilizing Device (LSD)  
Manufacturer Other Technology

Sidewall Longitudinal Marriage wall Shearwall



# Mobile Home Permit Worksheet

Application Number: \_\_\_\_\_

Date: \_\_\_\_\_

## POCKET PENETROMETER TEST

The pocket penetrometer tests are rounded down to \_\_\_\_\_ psf or check here to declare 1000 lb. soil without testing.

X 2 X \_\_\_\_\_ X \_\_\_\_\_

### POCKET PENETROMETER TESTING METHOD

1. Test the perimeter of the home at 6 locations.
2. Take the reading at the depth of the footer.
3. Using 500 lb. increments, take the lowest reading and round down to that increment.

X \_\_\_\_\_ X \_\_\_\_\_ X \_\_\_\_\_

### TORQUE PROBE TEST

The results of the torque probe test is NA 425 110 lb inch pounds or check here if you are declaring 5' anchors without testing. A test showing 275 inch pounds or less will require 5 foot anchors.

**Note:** A state approved lateral arm system is being used and 4 ft. anchors are allowed at the sidewall locations. I understand 5 ft anchors are required at all centerline tie points where the torque test reading is 275 or less and where the mobile home manufacturer may requires anchors with 4000 lb holding capacity.

RLC Installer's initials

### ALL TESTS MUST BE PERFORMED BY A LICENSED INSTALLER

Installer Name Randy L. Henders

Date Tested 9.25.20

#### Electrical

Connect electrical conductors between multi-wide units, but not to the main power source. This includes the bonding wire between multi-wide units. Pg. 15C-1

#### Plumbing

Connect all sewer drains to an existing sewer tap or septic tank. Pg. 15C-1

Connect all potable water supply piping to an existing water meter, water tap, or other independent water supply systems. Pg. 15C-1



#### Site Preparation

Debris and organic material removed ☒ Pad ☒ Other ☐  
Water drainage: Natural Swale ☐

#### Fastening multi wide units

Type Fastener: L-A95 Length: 6" Spacing: 18"  
Type Fastener: 5 screws Length: 4" Spacing: 18"  
Type Fastener: L-A95 Length: 6" Spacing: 18"  
For used homes a min. 30 gauge, 8" wide, galvanized metal strip will be centered over the peak of the roof and fastened with galv. roofing nails at 2" on center on both sides of the centerline.

#### Gasket (weatherproofing requirement)

The bottomboard will be repaired and/or taped. Yes ☒ Pg. 15C-1  
Siding on units is installed to manufacturer's specifications. Yes ☒  
Fireplace chimney installed so as not to allow intrusion of rain water. Yes ☒

Installer's initials RLC

Type gasket FA Cherry Insulated  
Pg. 15C-1

Installed:  
Between Floors Yes ☒  
Between Walls Yes ☒  
Bottom of ridgebeam Yes ☒

#### Weatherproofing

#### Miscellaneous

Skirting to be installed. Yes ☒ No ☐  
Dryer vent installed outside of skirting. Yes ☐ N/A ☒  
Range downflow vent installed outside of skirting. Yes ☐ N/A ☒  
Drain lines supported at 4 foot intervals. Yes ☒  
Electrical crossovers protected. Yes ☒  
Other: \_\_\_\_\_

Installer verifies all information given with this permit worksheet is accurate and true based on the manufacturer's installation instructions and or Rule 15C-1 & 2

Installer Signature \_\_\_\_\_

Date 9.25.20

SPACING FOR FIRST PIER IS EQUAL TO ONE-HALF THE ALLOWED PIER SPACING ON I-BEAM OR 24" MAXIMUM, WHICHEVER IS LESS.

SIDEWALL ANCHORS  
(TYPICAL BOTH SIDEWALLS)  
64" O.C. MAX. SPACING  
SEE TABLES FOR SPACING  
\*\*SPACING CHANGES WITH HOST BEAM, EXPOSURE D, AND "HIGH SIDE" OFFSETS. SEE SETUP MANUAL FOR SPECIFICS\*\*

SEE NOTES AND TABLES ON PAGE 2 OF 2

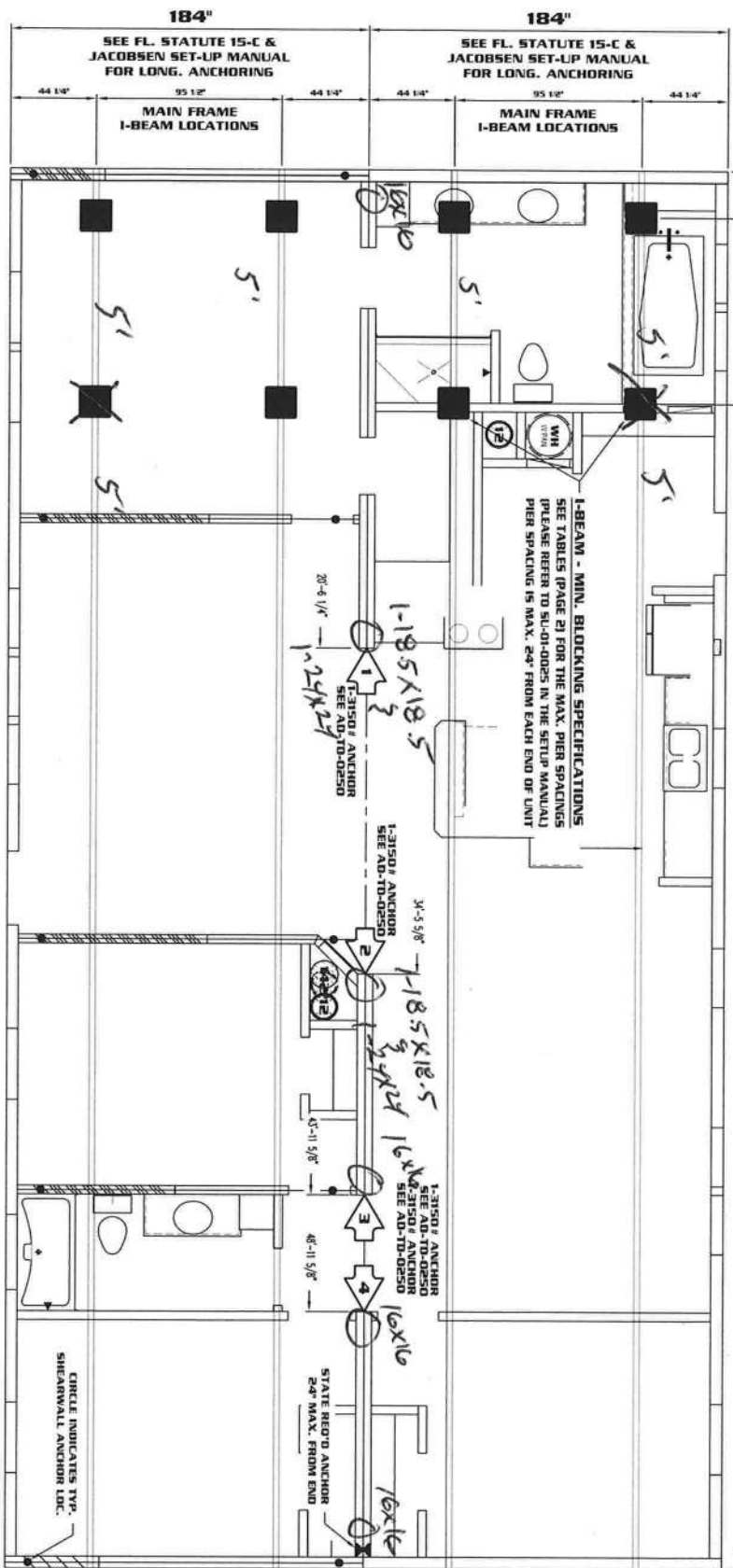

SEE NOTES AND TABLES ON PAGE 2 OF 2

SHEARWALLS TIE-DOWN STRAPS ARE NOT INSTALLED AT THE FACTORY WHEN SHEARWALL IS LOCATED DIRECTLY OVER SOLID I-BEAM HEADER. SET-UP IS REQUIRED TO INSTALL THE SHEARWALL STRAPS OVER THE I-BEAM HEADER PER AD-TD-0050 (PAGE 48) IN THE SET-UP MANUAL ADDENDUM. STRAPS AND PIERS SHALL BE INSTALLED AT BOTH ENDS OF HEADER.

SEE NOTES AND TABLES ON PAGE 2 OF 2  
SEE WARNINGS AND CAUTIONS ON PAGE 2

REFER TO SU-01-0005 FOR ADD'L PIER REQUIREMENTS

**JACOBSEN HOMES**  
PO BOX 368, 600 PACKARD CT.  
SAFETY HARBOR, FLORIDA 34695

(727) 726-1138  
www.jachomes.com

REFER TO SU-01-0020, SU-01-0021, AND OTHER DETAILS IN THE SET-UP MANUAL FOR MAXIMUM HEIGHT (THIS IS NOT DESIGNED, NOR INTENDED, TO BE A STILT FOUNDATION)

REFER TO THE JACOBSEN HOMES SETUP MANUAL AND ADDENDUM FOR COMPLETE INSTALLATION INSTRUCTIONS  
**HUD WIND ZONE - 2**  
**HUD WIND EXPOSURE CATEGORY - C**  
**36553 - PAGE 1 OF 2**

THIS BLOCKING DIAGRAM IS PROVIDED AS A COURTESY ONLY. THE LICENSED SET-UP CONTRACTOR SHALL REVIEW THIS DETAIL AND VERIFY COMPLIANCE. THE LICENSED SET-UP CONTRACTOR IS RESPONSIBLE AND LIABLE FOR ALL INSTALLATION.

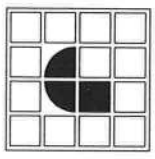

MODEL # IMP-46019W-553

JACOBSEN HOMES  
IMP-36,553  
24  
16 2x8 JOISTS



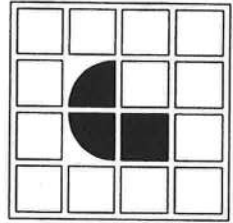

**JACOBSEN HOMES**  
PO BOX 368, 600 PACKARD CT.  
SAFETY HARBOR, FLORIDA 34695

(727) 726-1138

www.jachomes.com

## WARNING:

INSTALLING A MANUFACTURED STRUCTURE/BUILDING CAN BE EXTREMELY DANGEROUS. ONLY QUALIFIED PERSONNEL SHOULD ATTEMPT TO INSTALL A MANUFACTURED STRUCTURE/BUILDING. IMPROPER PROCEDURES AND/OR TECHNIQUES COULD RESULT IN SERIOUS INJURY OR DEATH. IN ADDITION TO THE DANGER TO PERSONNEL, IMPROPER SETUP/INSTALLATION COULD RESULT IN EXTENSIVE/COSTLY DAMAGE TO THE BUILDING/STRUCTURE. NEVER ATTEMPT INSTALLATION IF YOU ARE NOT QUALIFIED AND/OR DO NOT HAVE THE PROPER TOOLS AND/OR EQUIPMENT.

## CAUTION:

MANUFACTURED BUILDINGS/STRUCTURES CAN WEIGH SEVERAL TONS. IT IS VERY IMPORTANT THAT ALL PERSONNEL, ON THE JOB SITE, BE QUALIFIED AND PROPERLY/ADEQUATELY TRAINED. A STATE LICENSED SETUP CONTRACTOR IS REQUIRED TO BE RESPONSIBLE FOR ALL SAFETY INITIATIVES, PROGRAMS, POLICIES, AND/OR PROCEDURES THAT MAY BE MANDATED BY OSHA AND/OR ANY OTHER LOCAL, STATE, AND/OR FEDERAL CODES AND/OR REQUIREMENTS. THE CONTRACTOR SHALL INSURE/REQUIRE THAT SAFE AND PROPER TECHNIQUES ARE UTILIZED.

## NOTES:

1. REFER TO THE MODEL APPROVAL FOR PLAN SPECIFIC INFORMATION.
2. REFER TO THE JACOBSEN HOMES SETUP MANUAL AND ADDENDUM FOR COMPLETE INSTALLATION INSTRUCTIONS. PIERS CAN BE RELOCATED AND/OR SPANS INCREASED PER THE SETUP MANUAL.
3. REFER TO SU-01-0005 FOR ADDITIONAL PIER REQUIREMENTS.
4. REFER TO THE APPROVED FLOOR PLAN FOR SHEARWALL LOCATIONS AND LOADS.
5. REFER TO AD-TD-100 FOR SHEARWALL APPLICATIONS AND TIE-DOWNS.
6. REFER TO THE APPROVED FLOOR PLAN FOR SPECIFIC COLUMN LOCATIONS. COLUMN PIERS SHALL BE LOCATED WITHIN 6" OF EITHER SIDE OF THE COLUMN. ADDITIONAL PIERS MAY BE REQUIRED ALONG THE MATING LINE. SEE THE SETUP MANUAL FOR SPECIFICS.
7. ALL 16'x4' WIDE FLOOR SYSTEMS REQUIRE PERIMETER AND MATING LINE BLOCKING.
8. ALL 2x6 FLOOR SYSTEMS WIDER THAN 14'x4' REQUIRE PERIMETER AND MATING LINE BLOCKING.
9. ANY SIEMWALL AREA WITH A HOIST BEAM OR A STRUCTURAL ATTACHMENT SHALL HAVE PIERS AND ANCHORS SPACED NO FURTHER THAN 48" O.C. MAXIMUM. SOME WIND ZONE AREAS MAY REQUIRE CLOSER INSTALLATION. REFER TO THE JACOBSEN HOMES SETUP MANUAL FOR SPECIFICS (SEE SU-01-0005 AND SU-01-0009). WHEN THE ATTACHED STRUCTURE HAS FORTH WALL CONSTRUCTION OR IS DESIGNED AND CONSTRUCTED TO BE SELF SUPPORTING, THESE ADDITIONAL PIERS AND ANCHORS ARE NOT REQUIRED.
10. MAX. PIER SPACING ON 8" I-BEAM IS 96". MAX. PIER SPACING ON 10" OR 12" I-BEAM IS 120". SEE NOTE 4 ON PAGES SU-01-0023 THROUGH SU-01-0026.

REFER TO AD-TD-0250 THROUGH  
AD-TD-0254 FOR COLUMN ANCHOR SIZES.

COLUMN INFO. TABLE			COLUMN PAD - MIN. SIZES (sq. in.)					
COL. NUM.	SPAN	LOAD (IN POUNDS)	1000 per sq. ft.	1500 per sq. ft.	2000 per sq. ft.	2500 per sq. ft.	3000 per sq. ft.	3500 per sq. ft.
1	22'-6"	6135	883	589	442	353	353	353
2	22'-6"	6135	883	589	442	353	353	353
3	0"	0	0	0	0	0	0	0
4	0"	0	0	0	0	0	0	0
5	0"	0	0	0	0	0	0	0
6	0"	0	0	0	0	0	0	0
7	0"	0	0	0	0	0	0	0
8	0"	0	0	0	0	0	0	0
9	0"	0	0	0	0	0	0	0
10	0"	0	0	0	0	0	0	0

N10 = SEE NOTE 10.  
REFER TO SU-01-0005 FOR  
ADDITIONAL PIER REQUIREMENTS.

MINIMUM PIER PAD SIZE (sq. in.)	I-BEAM PIER SPACING						MATING LINE PIER SPACING						PERIMETER PIER SPACING					
	1000 per sq. ft.	1500 per sq. ft.	2000 per sq. ft.	2500 per sq. ft.	3000 per sq. ft.	3500 per sq. ft.	1000 per sq. ft.	1500 per sq. ft.	2000 per sq. ft.	2500 per sq. ft.	3000 per sq. ft.	3500 per sq. ft.	1000 per sq. ft.	1500 per sq. ft.	2000 per sq. ft.	2500 per sq. ft.	3000 per sq. ft.	3500 per sq. ft.
A	256 sq. in.	30	48 1/2	66 1/2	85	103*	96	96	96	96	96	96	96	96	96	96	96	96
B	342.25 sq. in.	42	66 1/2	90 1/2	115*	N10	96	96	96	96	96	96	96	96	96	96	96	96
C	396 sq. in.	49	77 1/2	105 1/2*	N10	N10	96	96	96	96	96	96	96	96	96	96	96	96
D	400 sq. in.	49 1/2	78 1/2	107 1/2*	N10	N10	96	96	96	96	96	96	96	96	96	96	96	96
E	432.875 sq. in.	54	85	116*	N10	N10	96	96	96	96	96	96	96	96	96	96	96	96
F	576 sq. in.	74	115*	N10	N10	N10	96	96	96	96	96	96	96	96	96	96	96	96
G	676 sq. in.	87 1/2	N10	N10	N10	N10	96	96	96	96	96	96	96	96	96	96	96	96

COPYRIGHT © 2013, JACOBSEN HOMES, SAFETY HARBOR, FLORIDA. ALL RIGHTS RESERVED.

HUD WIND ZONE - 2  
HUD WIND EXPOSURE CATEGORY - C

REFER TO SU-01-0020, SU-01-0021, AND OTHER DETAILS IN THE SET-UP MANUAL FOR MAXIMUM HEIGHT  
(THIS IS NOT DESIGNED, NOR INTENDED, TO BE A STILT FOUNDATION)

THIS BLOCKING DIAGRAM IS PROVIDED AS A COURTOUSY ONLY. THE LICENSED SET-UP  
CONTRACTOR SHALL REVIEW THIS DETAIL AND VERIFY COMPLIANCE. THE LICENSED  
SET-UP CONTRACTOR IS RESPONSIBLE AND LIABLE FOR ALL INSTALLATION.



*Handwritten:* X 2000

# The Imperial



*Handwritten:* JUNE 2011

*Handwritten:* SGD

*Handwritten:* NO DR LT STD LT

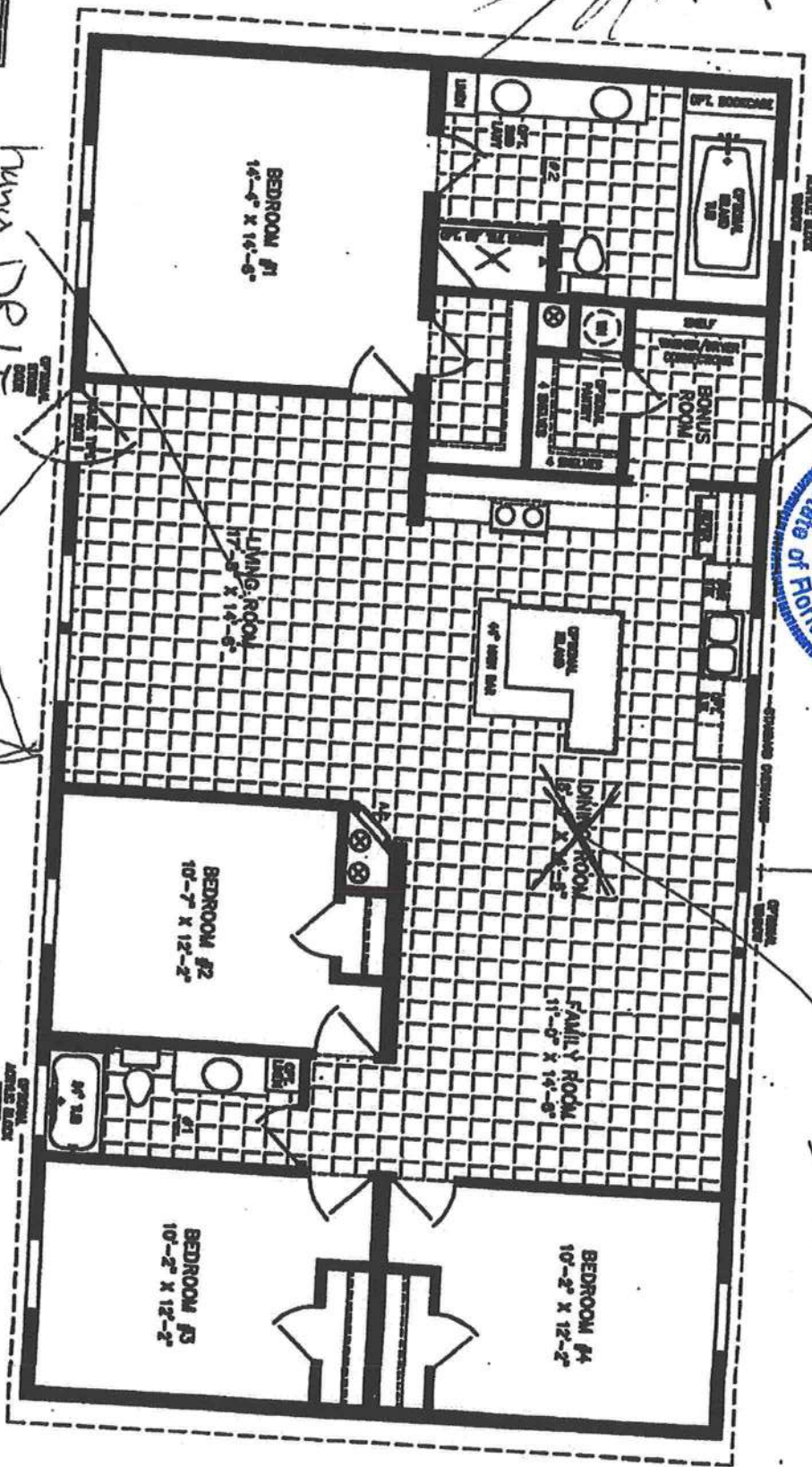

*Handwritten:* hung DR LT IN LR  
*Handwritten:* Make Door



600 Pockard Court • Safety Harbor, Florida 34685 • Telephone (727) 728-1138  
[www.jachomes.com/Floor-Plans](http://www.jachomes.com/Floor-Plans)

**38' X 60'**  
 1,840 SQUARE FEET

**Model IMP-46019W-467**

**2015**

(ALL SIZES ARE APPROX.)  
 DESIGNED FOR ZONES H & M