

Legend

SRWMD Wetlands



2018Aerials



Ft White



Ellisville Overlay



Lake City Limits



County Districts



County Districts

DEFAULT

DONTIMPORT

Parcels



Roads



Roads



others



Dirt



Interstate



Main



Other



Paved



Private



2018 Flood Zones



0.2 PCT ANNUAL CHANCE



A



AE



AH



LidarElevations



Columbia County, FLA - Building & Zoning Property Map

Printed: Thu Sep 10 2020 10:45:06 GMT-0400 (Eastern Daylight Time)

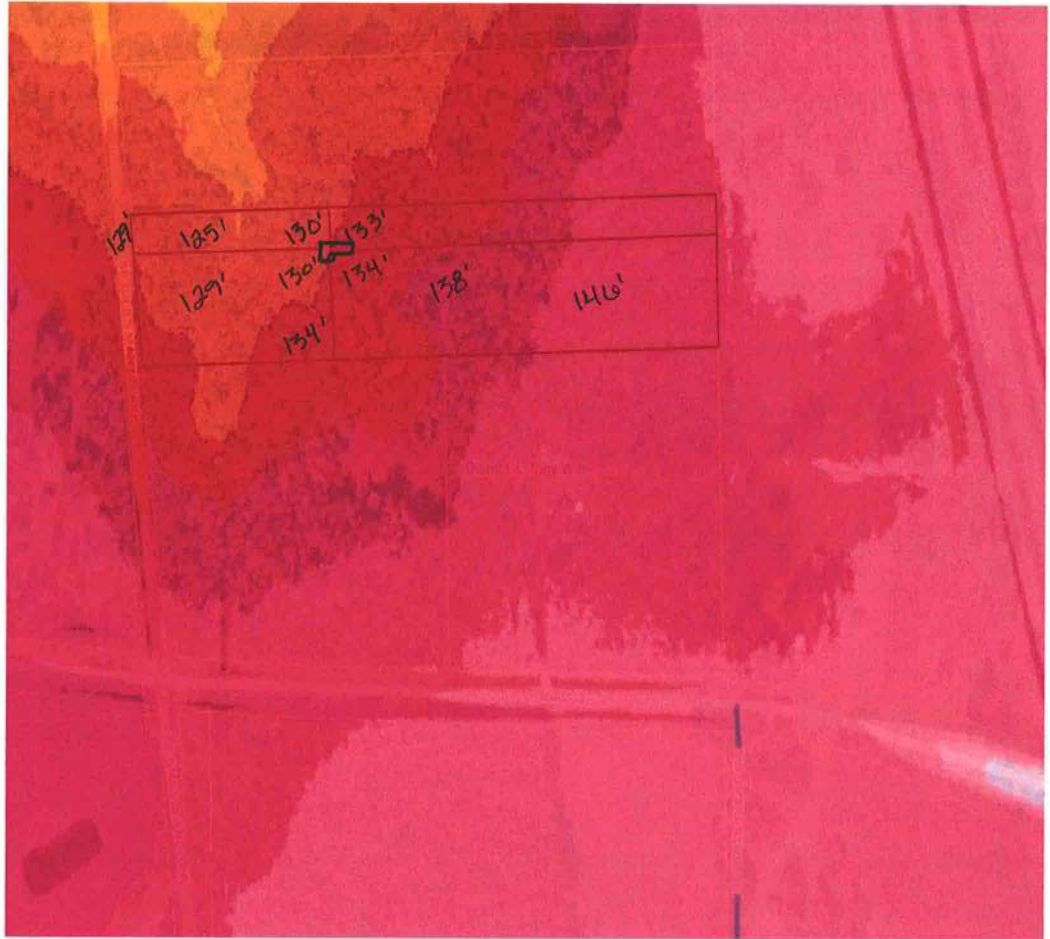

Parcel Information

Parcel No: 24-6S-17-09767-007

Owner: LANGE SCOTT R &

Subdivision: MEANS UNR

Lot: 7

Acres: 10.0300579

Deed Acres: 10.03 Ac

District: District 4 Toby Witt

Future Land Uses: Agriculture - 3

Flood Zones:

Official Zoning Atlas: A-3

All data, information, and maps are provided "as is" without warranty or any representation of accuracy, timeliness of completeness. Columbia County, FL makes no warranties, express or implied, as to the use of the information obtained here. There are no implied warranties of merchantability or fitness for a particular purpose. The requester acknowledges and accepts all limitations, including the fact that the data, information, and maps are dynamic and in a constant state of maintenance, and update.