

Site Plan

58

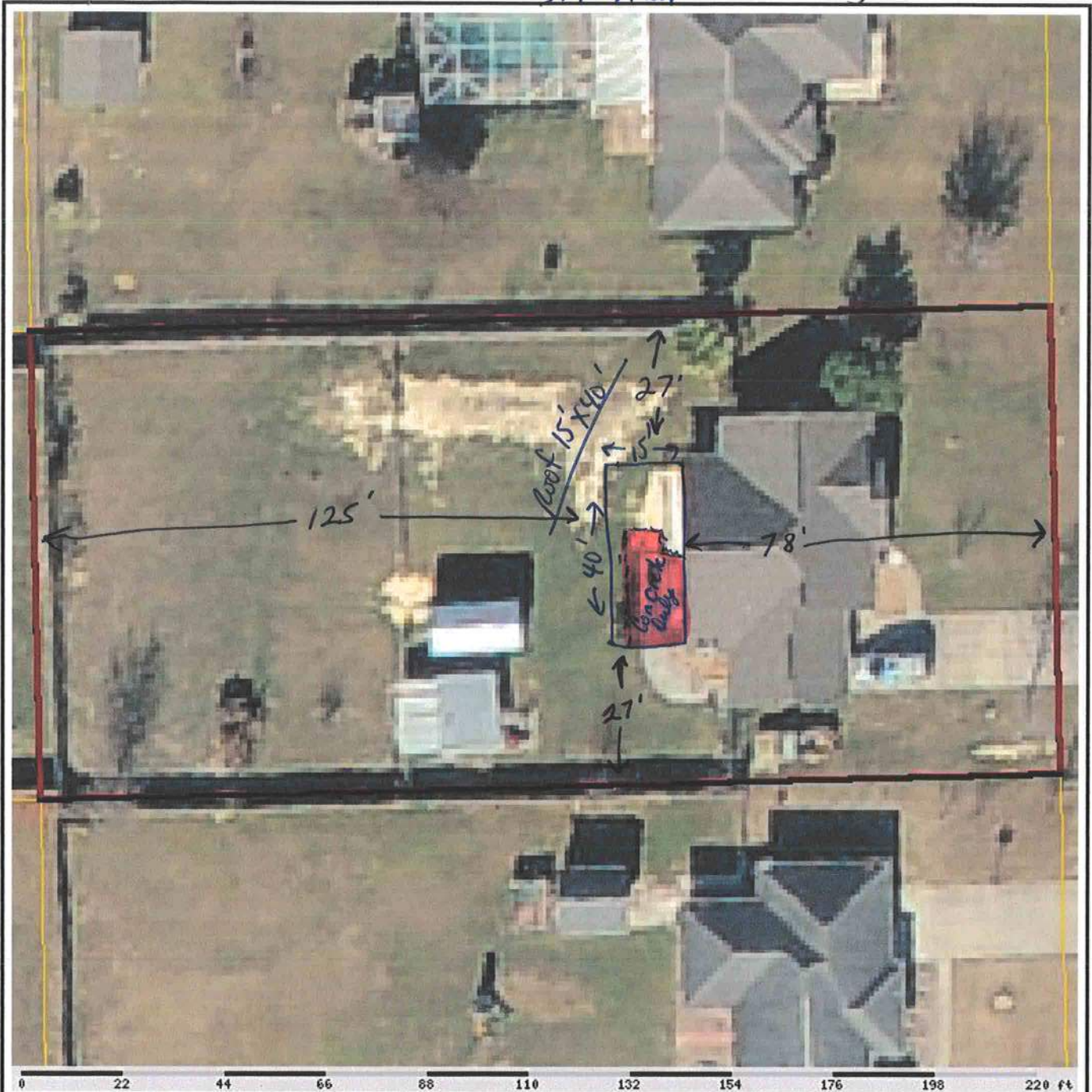

Columbia County Property Appraiser

J. Doyle Crews - Lake City, Florida 32055 | 386-758-1083

PARCEL: 11-4S-16-02919-261 - SINGLE FAM (000100)

LOT 61 EMERALD FOREST S/D PHASE III. ORB 782-279, 868-2158, 907-1200,

Name: AMBROS JOSEPH S & MARY

Site: 238 SW EDNA CT

Mail: 238 SW EDNA CT

LAKE CITY, FL 32024

Sales 7/27/2000

Info 11/3/1998

\$75,000.00 I / Q

\$72,000.00 I / Q

2011 Certified Values

Land \$20,880.00

Bldg \$77,270.00

Assd \$97,447.00

Exmpt \$97,447.00

Taxbl Cnty: \$0

Other: \$0 | Schl: \$0

NOTES:



This information, updated: 8/2/2012, was derived from data which was compiled by the Columbia County Property Appraiser Office solely for the governmental purpose of property assessment. This information should not be relied upon by anyone as a determination of the ownership of property or market value. No warranties, expressed or implied, are provided for the accuracy of the data herein, its use, or its interpretation. Although it is periodically updated, this information may not reflect the data currently on file in the Property Appraiser's office. The assessed values are NOT certified values and therefore are subject to change before being finalized for ad valorem assessment purposes.

powered by:
GrizzlyLogic.com