

REVISIONS	

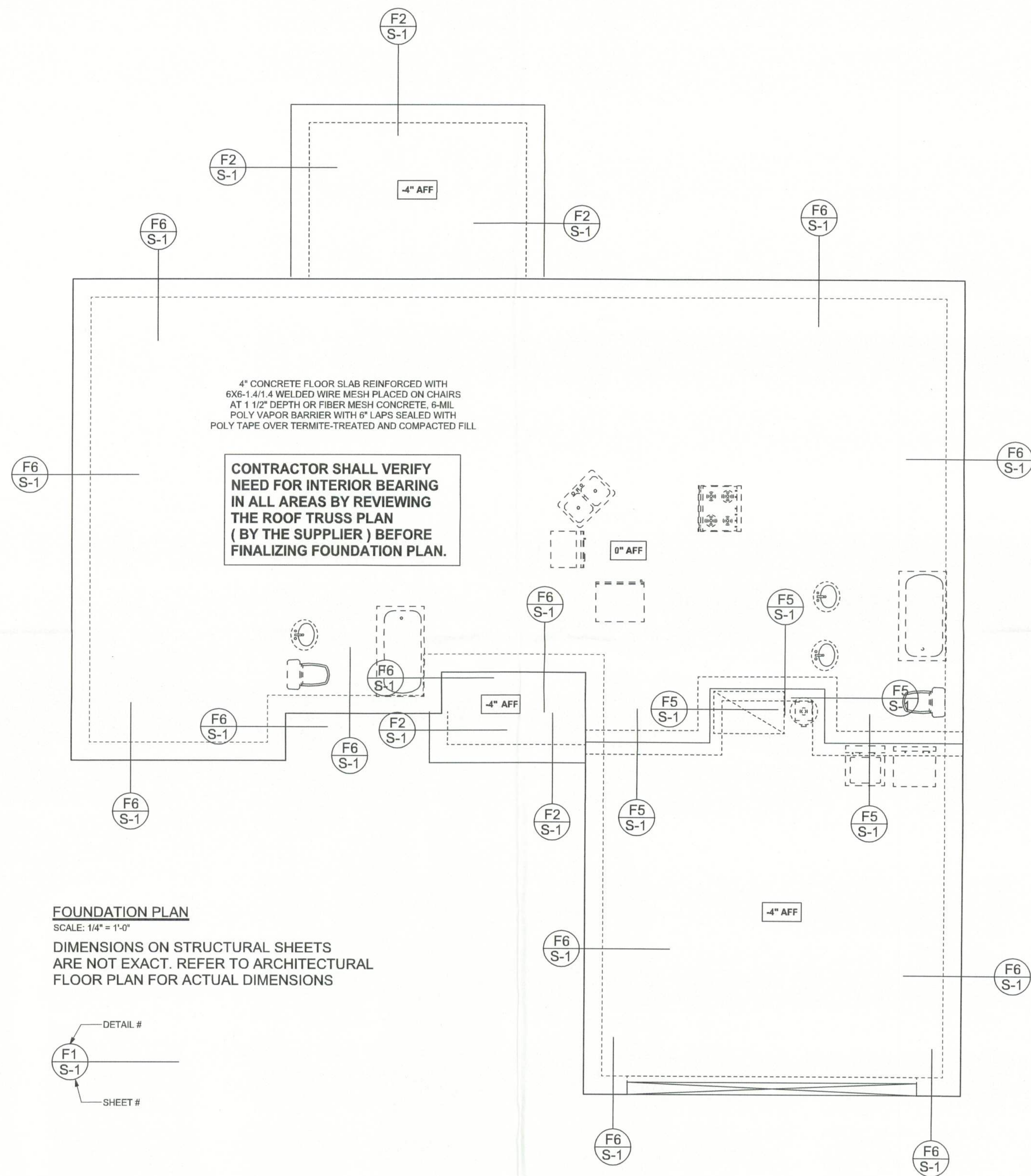

FOUNDATION PLAN
 SCALE: 1/4" = 1'-0"
 DIMENSIONS ON STRUCTURAL SHEETS
 ARE NOT EXACT. REFER TO ARCHITECTURAL
 FLOOR PLAN FOR ACTUAL DIMENSIONS

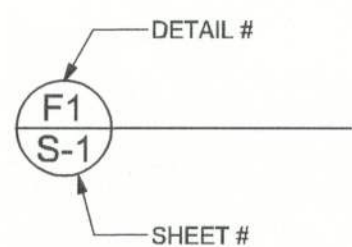

WINDLOAD ENGINEER: Mark Disosway,
 P.E. No. 53915, P.O. Box 868, Lake City, FL
 32056, 386-754-5419

DIMENSIONS:
 Stated dimensions supercede scaled
 dimensions. Refer all questions to
 Mark Disosway, P.E. for resolution.
 Do not proceed without clarification.

COPYRIGHTS AND PROPERTY RIGHTS:
 Mark Disosway, P.E. hereby expressly reserves
 its common law copyrights and property right in
 these instruments of service. This document is
 not to be reproduced, altered or copied in any
 form or manner without first the express written
 permission and consent of Mark Disosway.

CERTIFICATION: These plans and
 "Windload Engineering" Sheet S-1, attached,
 comply with Florida Building Code 2004,
 Section 1609 wind loads, to the best of my
 knowledge.

LIMITATION: This design is valid for one
 building at specified location. In case of conflict,
 structural requirements, scope of work, and
 builder responsibilities on sheet S-1 control.

MARK DISOSWAY
 P.E. 53915

Mark Disosway
 INNOVOS
 SEAL

**Cornerstone
 Development**

The Thomas Model

ADDRESS:
 Lot #19, Country Side Estates S/D
 Lake City, Florida

Mark Disosway P.E.
 P.O. Box 868
 Lake City, Florida 32056
 Phone: (386) 754 - 5419
 Fax: (386) 754 - 6749
 Email: mdpe@bellsouth.net

PRINTED DATE:
 November 16, 2005

DRAWN BY: Evan Beasley	CHECKED BY:
---------------------------	-------------

JOB NUMBER:
 511104

DRAWING NUMBER
 S-2
 OF 2 SHEETS