



**DANIEL & GORE, LLC**  
Professional Surveying and Mapping  
P.O. BOX 1501  
LAKE CITY, FL 32056  
PH.: (386) 208-4176  
Fax: (904) 339-9229  
426 SW COMMERCE BLVD  
SUITE 100-N  
LAKE CITY, FL 32025  
Email: sdaniel@dgsurveying.com  
LICENSE NO. LB 7883

- NOTES:**
1. BEARINGS ARE BASED ON THE NORTH LINE OF LOT 34, BEING N 50°27'09" W, ASSUMED.
  2. THE PURPOSE OF THIS SURVEY IS TO SHOW PROPOSED IMPROVEMENTS IN RELATION TO LOT LINES.
  3. NO ATTEMPT WAS MADE BY THIS SURVEY TO DETERMINE IF THE SUBJECT PROPERTY LIES WITHIN A FLOOD PRONE AREA.
  4. RESIDENCE TO BE ON A COMMUNITY WATER AND SEWER SYSTEM.

## SPECIFIC PURPOSE SURVEY

SITE PLAN OF  
LOT 34, PRESERVE AT  
LAUREL LAKE, UNIT 1  
SECTION 3, TWP 3-S, RNG 16-E  
COLUMBIA COUNTY, FLORIDA

### DESCRIPTION

LOT 34, PRESERVE AT LAUREL LAKE, UNIT 1, ACCORDING TO THE MAP OR PLAT THEREOF AS RECORDED IN PLAT BOOK 9, PAGE 19-25 OF THE PUBLIC RECORDS OF COLUMBIA COUNTY, FLORIDA.

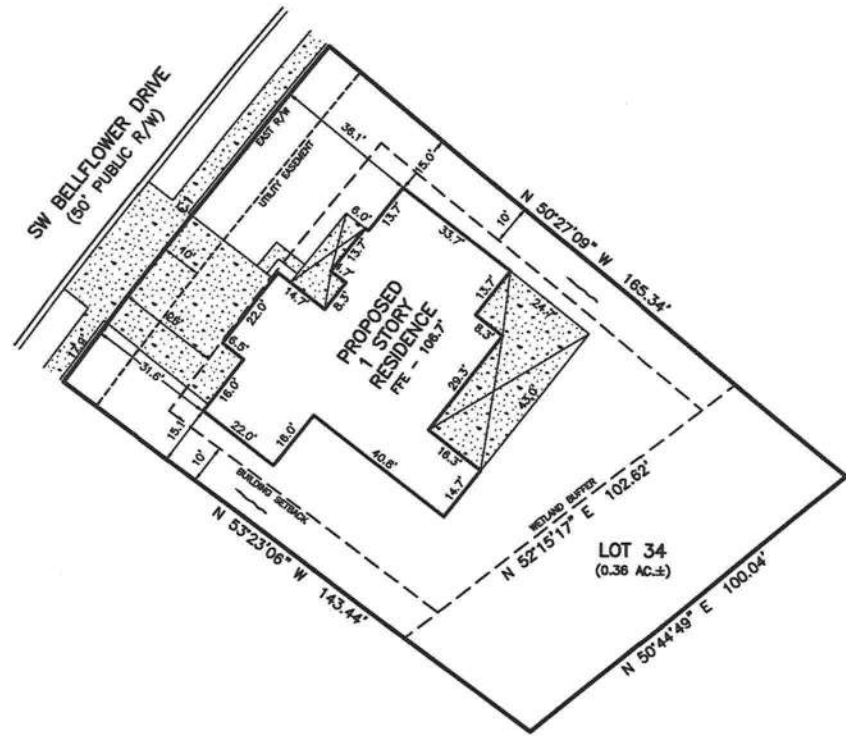

### LEGEND

- DENOTES 5/8" IRON ROD & CAP SET (LB7883)
- DENOTES IRON PIPE OR REBAR FOUND (SW)
- DENOTES 4"x4" CONCRETE MONUMENT SET (LB7883)
- DENOTES 4"x4" CONCRETE MONUMENT FOUND
- ⊙ DENOTES NAIL & DISC FOUND
- NO ID - NO IDENTIFICATION
- FND - FOUND
- CM - CONCRETE MONUMENT
- ± - MORE OR LESS
- ORB - OFFICIAL RECORDS BOOK
- PG - PAGE(S)
- (P) - PLAT
- (D) - DEED
- (C) - CALCULATED
- (M) - MEASURED
- AC - ACRES(S)
- POB - POINT OF BEGINNING
- POC - POINT OF COMMENCEMENT
- EOP - EDGE OF PAVEMENT
- EOG - EDGE OF GRADE
- N - NORTH
- E - EAST
- S - SOUTH
- W - WEST
- ⬢ - TELEPHONE PEDESTAL
- PC - POINT OF CURVATURE
- PI - POINT OF INTERSECTION
- PT - POINT OF TANGENCY
- IP - IRON PIPE
- IPC - IRON PIPE AND CAP
- IR - IRON ROD
- IRG - IRON ROD AND CAP
- R - RADIUS
- T - TANGENT
- L - ARC LENGTH
- Δ - CENTRAL ANGLE
- CH - CHORD BEARING & DISTANCE
- RAW - RIGHT OF WAY
- TWP - TOWNSHIP
- RNG - RANGE
- X - X DENOTES FENCE
- E - E DENOTES OVERHEAD ELECTRIC
- ⊙ - POWER POLE
- CONCRETE

SCALE: 1" = 30'

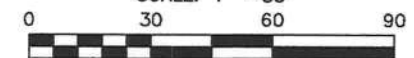

CURVE TABLE					
CURVE	RADIUS	DELTA ANGLE	ARC LENGTH	CHORD BEARING	CHORD LENGTH
C1	1725.00'	3°30'17"	105.52'	N 38°08'00" E	105.50'

SURVEY FOR: AARON SIMQUE HOMES

06/17/2021  
DATE OF CERTIFICATE  
//  
DATE OF FIELD SURVEY

BRIAN SCOTT DANIEL, PSN  
PROFESSIONAL SURVEYOR AND MAPPER  
FLORIDA CERTIFICATE NO. 6449

SURVEY VALID ONLY ON THE DATE OF FIELD SURVEY SHOWN HEREON. NOT VALID WITHOUT THE SIGNATURE AND THE ORIGINAL RAISED SEAL OF THE FLORIDA LICENSED SURVEYOR AND MAPPER.

JOB NUMBER:  
210202  
APPROVED:  
BSD  
DRAWN BY:  
BSD  
FIELD BOOK:  
EFD  
SHEET NO.  
1 OF 1