



STATE OF FLORIDA
DEPARTMENT OF HEALTH
ONSITE SEWAGE TREATMENT AND DISPOSAL
SYSTEM
APPLICATION FOR CONSTRUCTION PERMIT

PERMIT NO. 21-0209
DATE PAID: 60.00
FEE PAID: 3121
RECEIPT #: 12034738

APPLICATION FOR:

☐ New System ☒ Existing System ☐ Holding Tank ☐ Innovative
☐ Repair ☐ Abandonment ☐ Temporary ☐

APPLICANT: FRANK & PAOLA GALL

AGENT: _____

TELEPHONE: 203 444 5252

MAILING ADDRESS: 14158 SW TUSTENUGGEE AVE, FORT WHITE, FL 32038

TO BE COMPLETED BY APPLICANT OR APPLICANT'S AUTHORIZED AGENT. SYSTEMS MUST BE CONSTRUCTED BY A PERSON LICENSED PURSUANT TO 489.105(3)(m) OR 489.552, FLORIDA STATUTES. IT IS THE APPLICANT'S RESPONSIBILITY TO PROVIDE DOCUMENTATION OF THE DATE THE LOT WAS CREATED OR PLATTED (MM/DD/YY) IF REQUESTING CONSIDERATION OF STATUTORY GRANDFATHER PROVISIONS.

PROPERTY INFORMATION

LOT: 7 BLOCK: _____ SUBDIVISION: Justenuggee Ave PLATTED: _____

PROPERTY ID #: 30-65-17-09814-009 ZONING: _____ I/M OR EQUIVALENT: ☐ Y ☒ N

PROPERTY SIZE: 10.35 ACRES WATER SUPPLY: ☒ PRIVATE PUBLIC ☐ <=2000GPD ☐ >2000GPD

IS SEWER AVAILABLE AS PER 381.0065, FS? ☐ Y ☒ N DISTANCE TO SEWER: _____ FT

PROPERTY ADDRESS: 14158 SW TUSTENUGGEE AVE

DIRECTIONS TO PROPERTY: _____

BUILDING INFORMATION

☒ RESIDENTIAL ☐ COMMERCIAL

Unit No	Type of Establishment	No. of Bedrooms	Building Area Sqft	Commercial/Institutional System Design Table 1, Chapter 64E-6, FAC
1	42x32 STORAGE	0	1344	- adding
2	Home	2	2000	
3				
4				

ORIGINAL ATTACHED

☐ Floor/Equipment Drains ☐ Other (Specify) _____

SIGNATURE: Paola G. Gall

DATE: 3/2/2021

STATE OF FLORIDA
DEPARTMENT OF HEALTH
APPLICATION FOR CONSTRUCTION PERMIT

Permit Application Number 21-0209

----- PART II - SITEPLAN -----

Scale: Each block represents 10 feet and 1 inch = 40 feet.

See
Attached

Notes: _____

Site Plan submitted by Paula E. Gade TITLE _____ DATE: _____

Plan Approved ☒ Not Approved _____ Date 3/3/21

By [Signature] Columbo County Health Department

ALL CHANGES MUST BE APPROVED BY THE COUNTY HEALTH DEPARTMENT

MAP OF SURVEY IN:

STATE OF FLORIDA
COLUMBIA COUNTY
SECTION 30, TOWNSHIP 6 SOUTH, RANGE 17 EAST

LOT 6

20 820

LOT 8

N00°12'52"W(F)
N00°12'45"W(P)
646.49'(P)
646.09'(F)

4", Not Labeled

N89°53'55"E(F)
N89°55'30"E(P)
685.38'(P)
685.59'(F)

4", Not Labeled
Found 4" Labeled: Wattles-Lee
& Assoc. Inc., RLS 1950.
S27°30'00"W(F) 17.20'(F)
Fence corner is 10'
West & 15' South

4", Not Labeled
Plot shows PRM

646.41'(F)
646.24'(P)

S02°03'12"E(P)
S02°02'31"E(F)

S02°03'12"E(P)
S02°03'00"E(F)

PROPOSED
42x32

Two Story
Log Construction
Garage/Apartment

Electric Service Meter

Conc. Block
Foundation

PC/Pt
4" Not Labeled
Plot shows PCP
Found 5/8" Iron Rod, Labeled:
FD01, S07°28'16"W(F), 0.33'(F)
Fence corner is 3'
South & 2' West
324.28'(F)
324.60'(P)

Conc.
126.3'
130.8'
115.1'
115.4'

25.6'
25.7'
115.4'
Drive

County Road Number 131

LOT 7
Total Area=
10.35 Acres +/-

NOTE: Buried electric service is
believed to exist. Interested
parties are advised to verify.

Dist.=322.95'(F)
r.=S03°39'21"E(F)
5769.578'(P)
=S03°39'21"E(P)
Dist.=322.71'(P)

30-65-17-09814-009

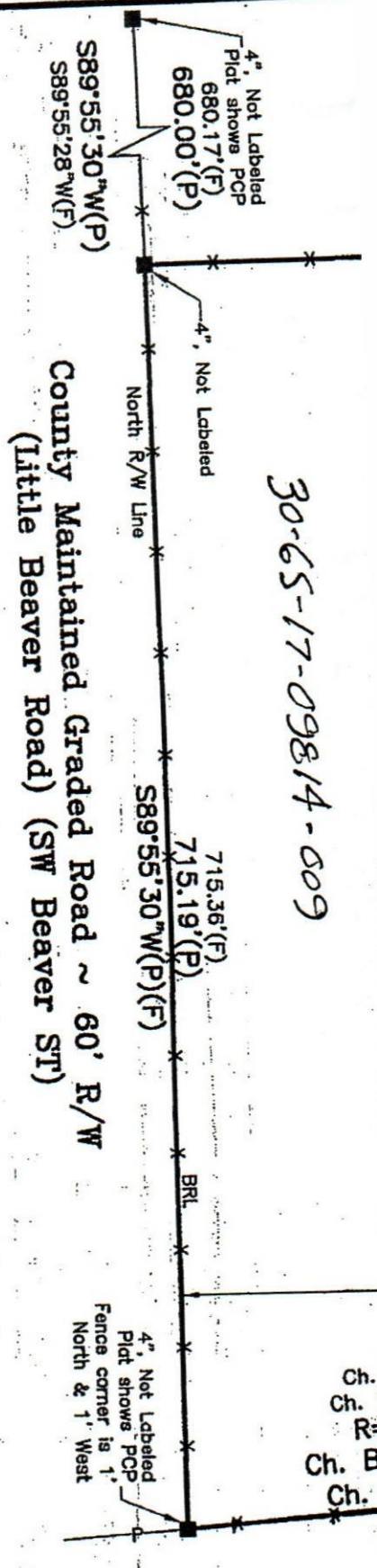

SCALE 1" = 100'

FRANK & PHOENIX GILL
1458 SW TUSTENUGEE AVE
FORT WHITE, FL 32038