

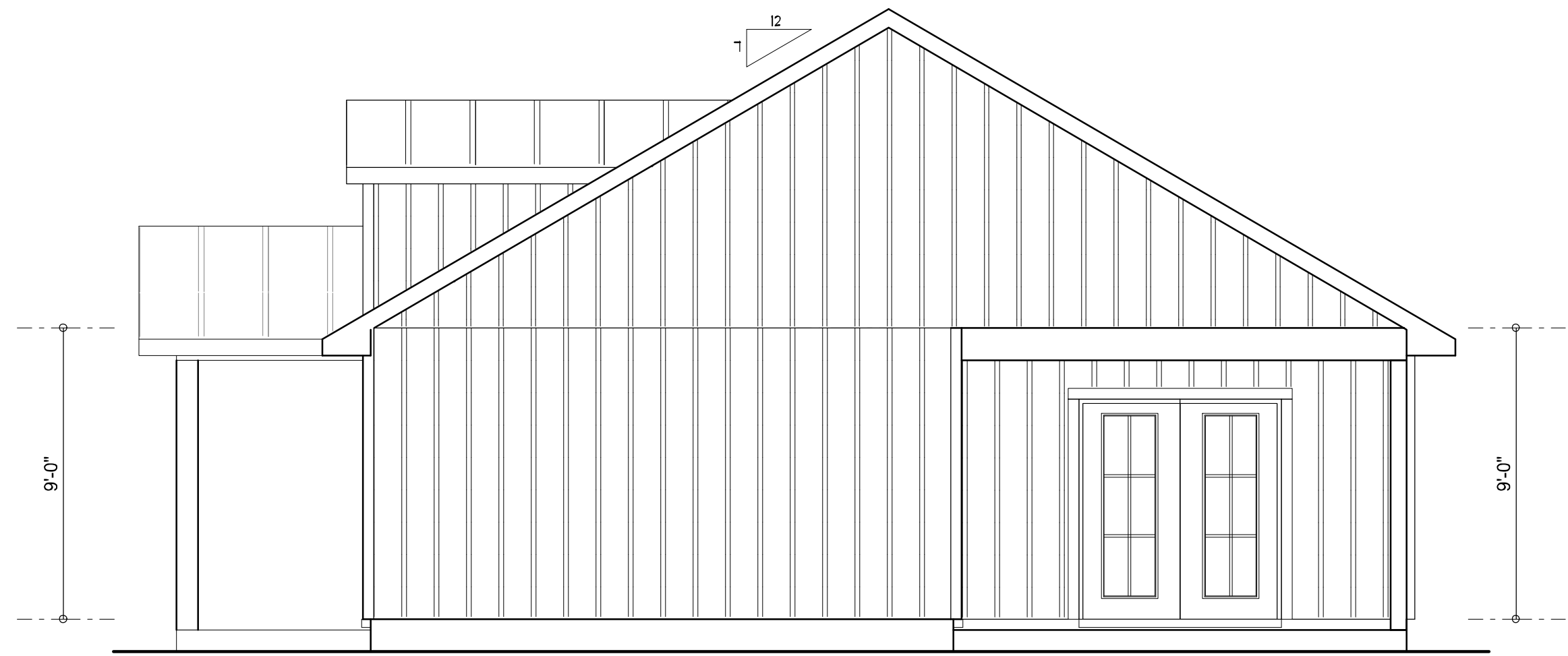

LEFT ELEVATION

SCALE: 1/4" = 1'-0"



RIGHT ELEVATION

SCALE: 1/4" = 1'-0"

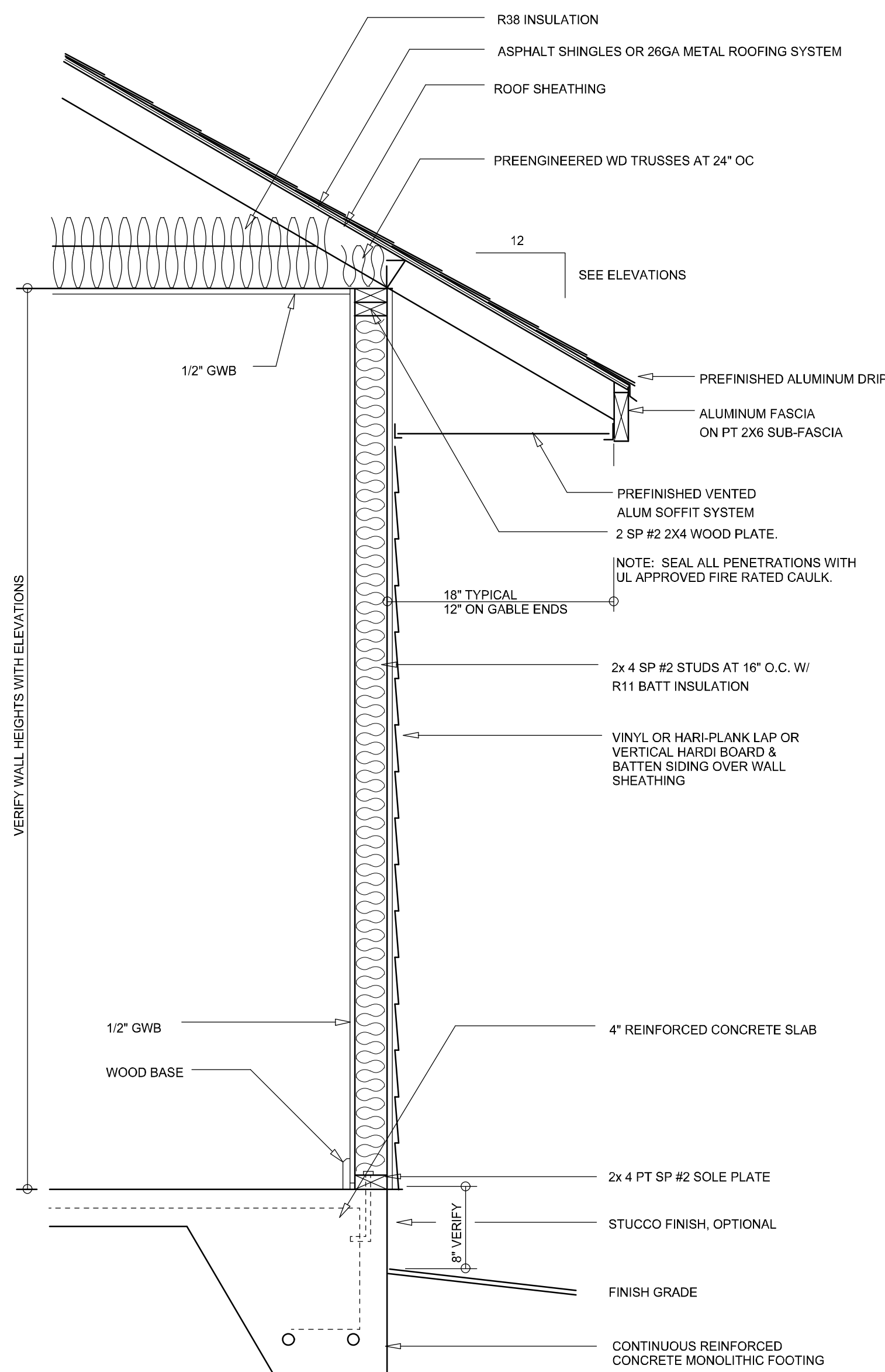

TYPICAL WALL SECTION

SCALE: 1" = 1'-0"

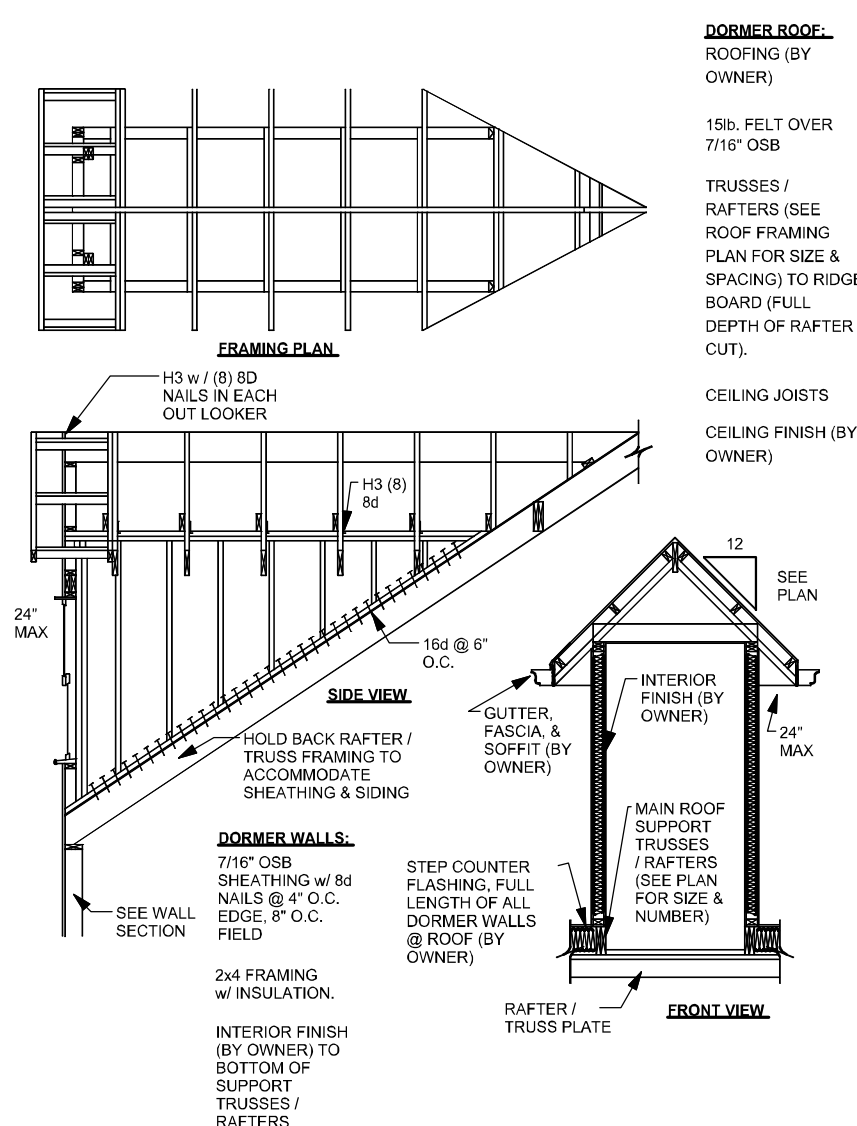

DORMER ANCHORING DETAIL

SCALE: N.T.S. REV-09-FEB06

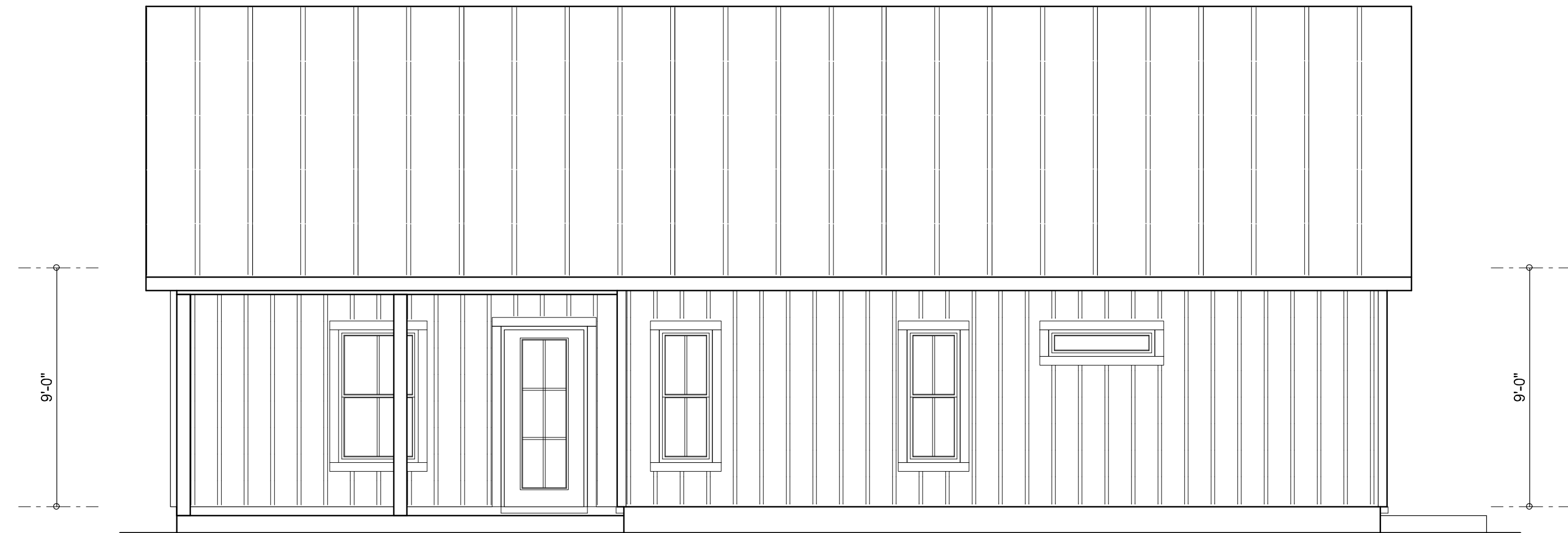

REAR ELEVATION

SCALE: 1/4" = 1'-0"

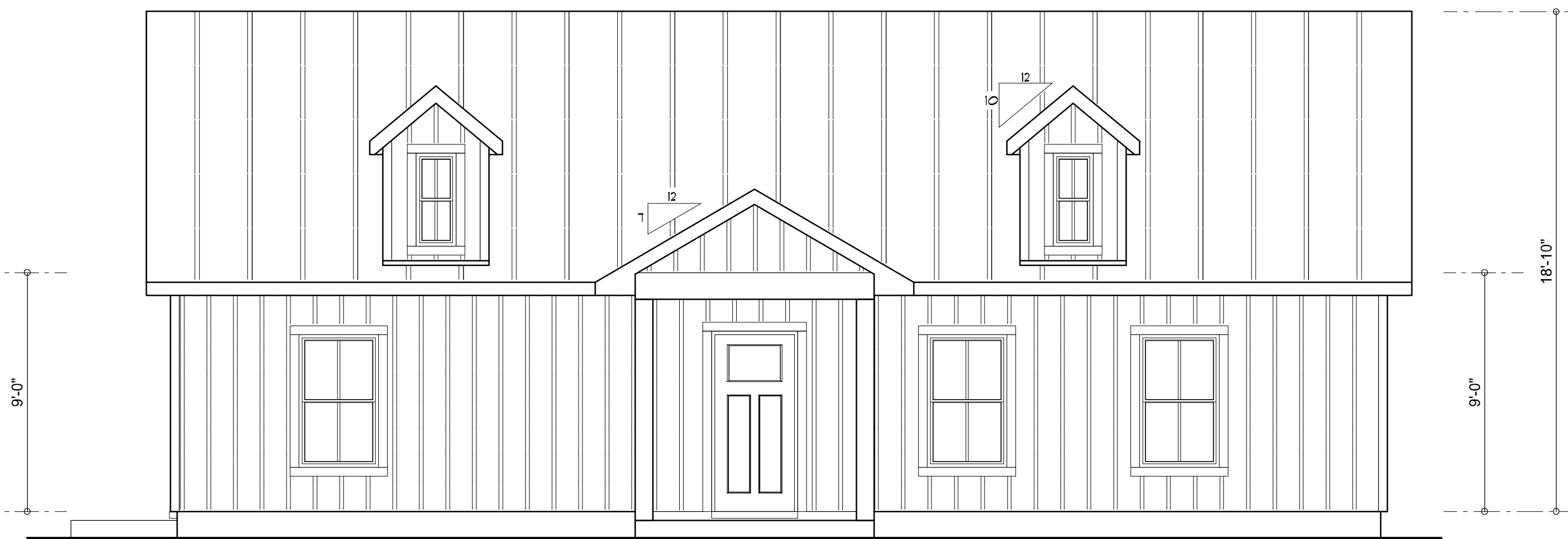

FRONT ELEVATION

SCALE: 1/4" = 1'-0"

REVISIONS	DATE	DESCRIPTION
1	January 14, 2025	Initial Design

SOFTPLAN
ARCHITECTURAL DESIGN SOFTWARE

EXTERIOR ELEVATIONS
SCALE: 1/4" = 1'-0"

TYPICAL WALL SECTION
SCALE: 1" = 1'-0"

A NEW CUSTOM HOME DESIGN FOR:
Timothy & Lisa Bixler
PROJECT ADDRESS: 266 SW CHALLENGER LN, LAKE CITY, FLORIDA 32025

© WM DESIGN & ASSOCIATES INC.
426 SW COMMERCE DR. STE 130
LAKE CITY, FL 32025
(386) 758-8406
wm@wmmyers.net













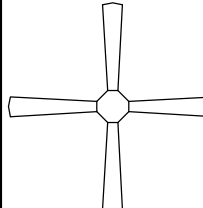





JOB NUMBER
20241210

SHEET NUMBER

A.1

NOTE: ALL DRAWINGS NOT TO BE SCALED, WRITTEN DIMENSIONS TAKE PRECEDENCE OVER SCALED DIMENSIONS

Wm C. Myers

ELECTRICAL LEGEND	
	CEILING FAN (PRE-WIRE FOR LIGHT KIT)
	DOUBLE SECURITY LIGHT
	RECESSED CAN LIGHT
	BATH EXHAUST FAN
	LIGHT FIXTURE
	DUPLEX OUTLET (AFCI & TAMPER RESISTANT)
	220v OUTLET
	GFI DUPLEX OUTLET (PER NEC 406.8)
	TELEVISION JACK
	ETHERNET JACK
	CIRCUIT FOR MINI-SPLIT A/C UNIT
	SMOKE / CARBON MONOXIDE DETECTOR (see note below)
	WALL SWITCH
	DIMMER WALL SWITCH
	3 WAY WALL SWITCH
	WATER PROOF GFI OUTLET
<div>48" FLOOR</div>	2 OR 4 TUB FLUORESCENT FIXTURE

NOTE:
ALL INTERIOR RECEPTACLES SHALL BE AFCI
(ARC FAULT CIRCUIT INTERRUPT) PER NEC 210.12 & TAMPER RESISTANT PER
NEC 406.11

ALL INTERIOR & EXTERIOR LIGHTING SHALL MEET OR EXCEED THE MIN. 75% HIGH-EFFICIENCY
LIGHTING PER FBC-ENERGY CONSERVATION R404.

ALL SMOKE DETECTORS BE A COMBO SMOKE & CARBON MONOXIDE DETECTOR
AND SHALL HAVE BATTERY BACKUP POWER
AND ALL WIRED TOGETHER SO IF ANY ONE UNIT IS ACTUATED THEY
ALL ACTIVATE.

THE ELECTRICAL SERVICE OVERCURRENT PROTECTION DEVICE SHALL BE
INSTALLED ON THE EXTERIOR OF STRUCTURES TO SERVE AS A DISCONNECT MEANS.
CONDUCTORS USED FROM THE EXTERIOR DISCONNECTING MEANS TO A PANEL OR SUB
PANEL SHALL HAVE FOUR-WIRE CONDUCTORS, OF WHICH ONE CONDUCTOR
SHALL BE USED AS AN EQUIPMENT GROUND.

IT IS THE LICENSED ELECTRICAL CONTRACTORS RESPONSIBILITY TO INSURE THAT ALL
WORK PERFORMED AND EQUIPMENT INSTALLED MEETS OR EXCEEDS THE 2020 (NFPA-70) NATIONAL
ELECTRIC CODE AND ALL OTHER LOCAL CODES AND ORDINANCES.

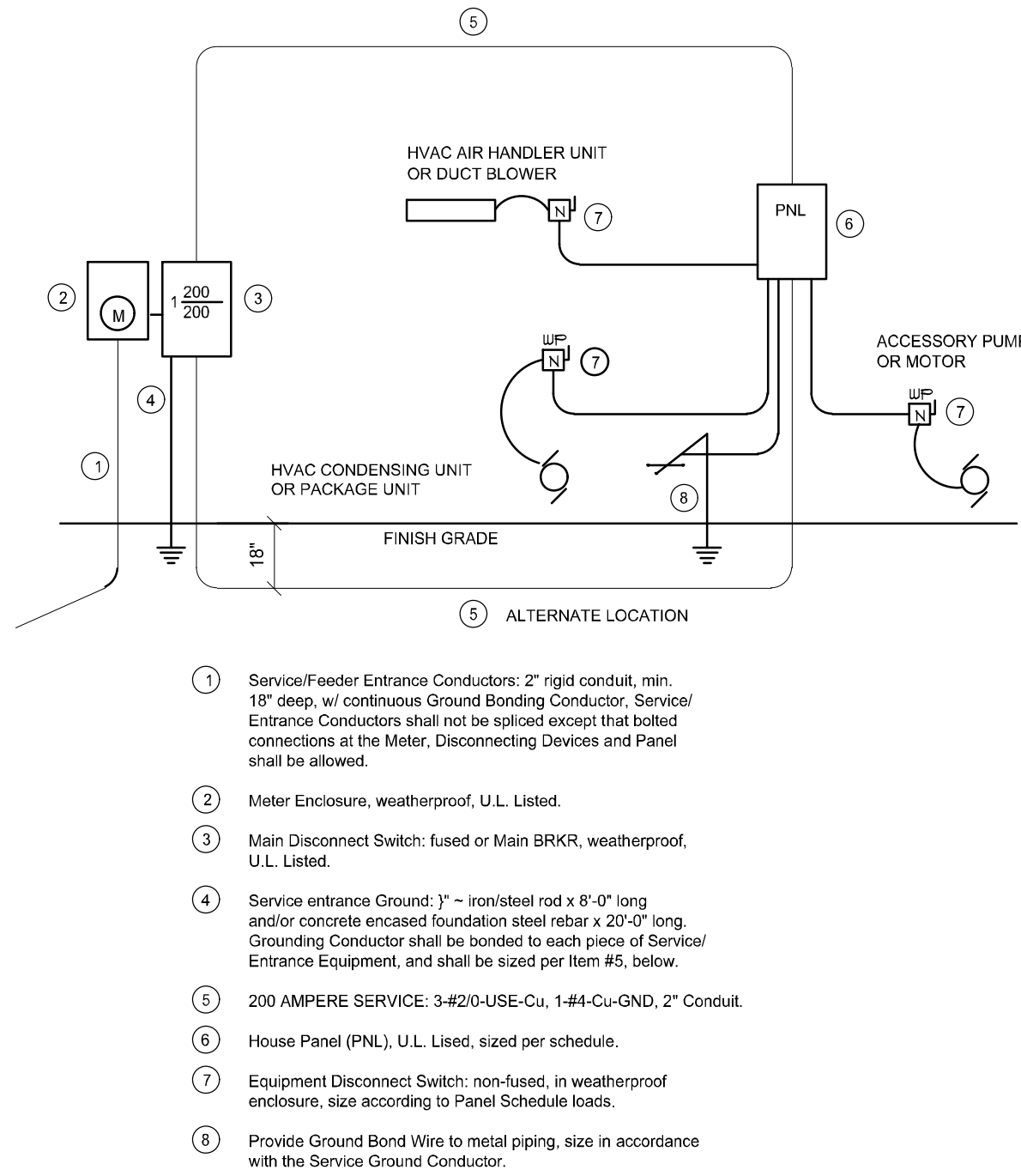

ELECTRICAL RISER DIAGRAM: 200A

SCALE: NONE

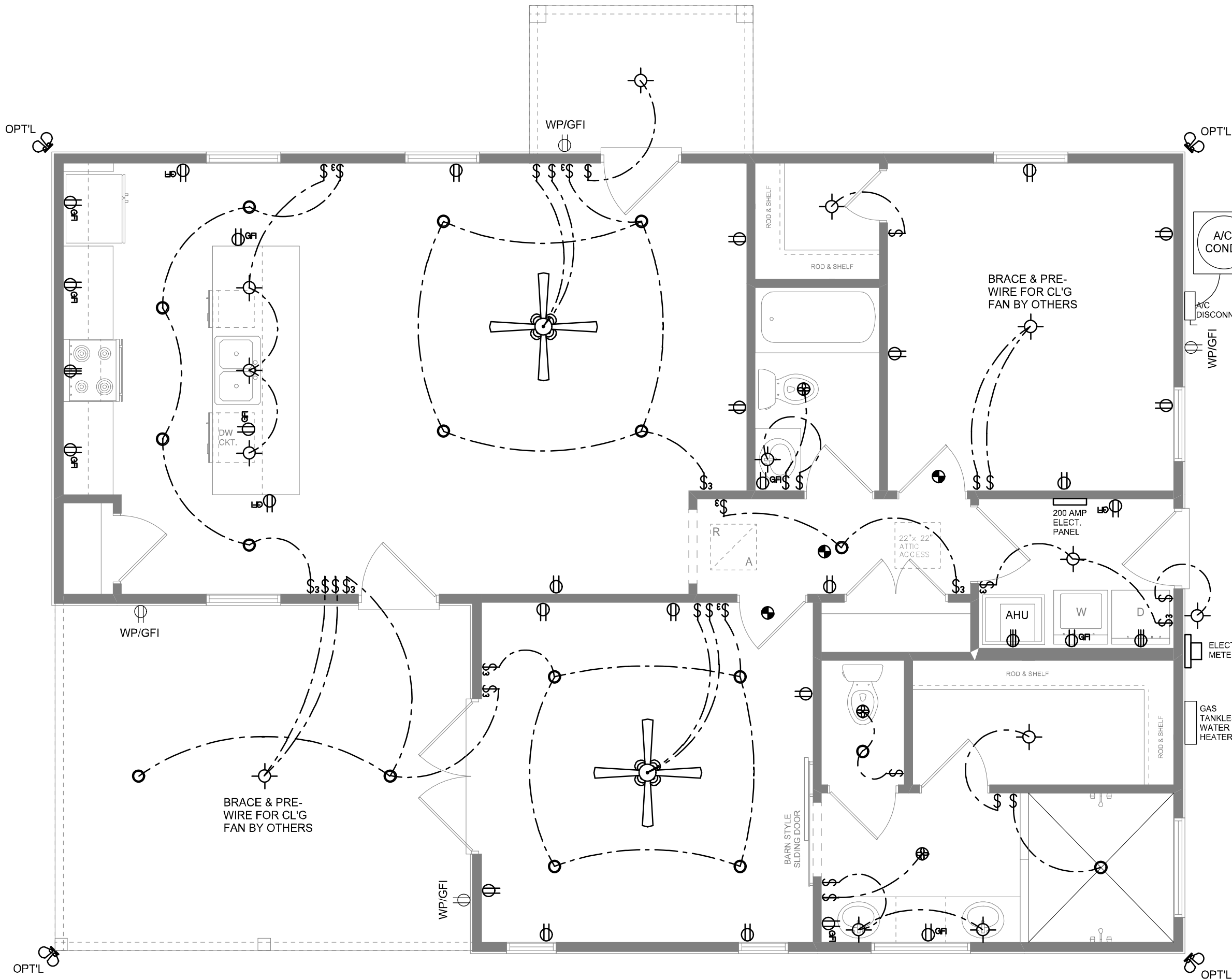

ELECTRICAL PLAN

SCALE: 1/4" = 1'-0"

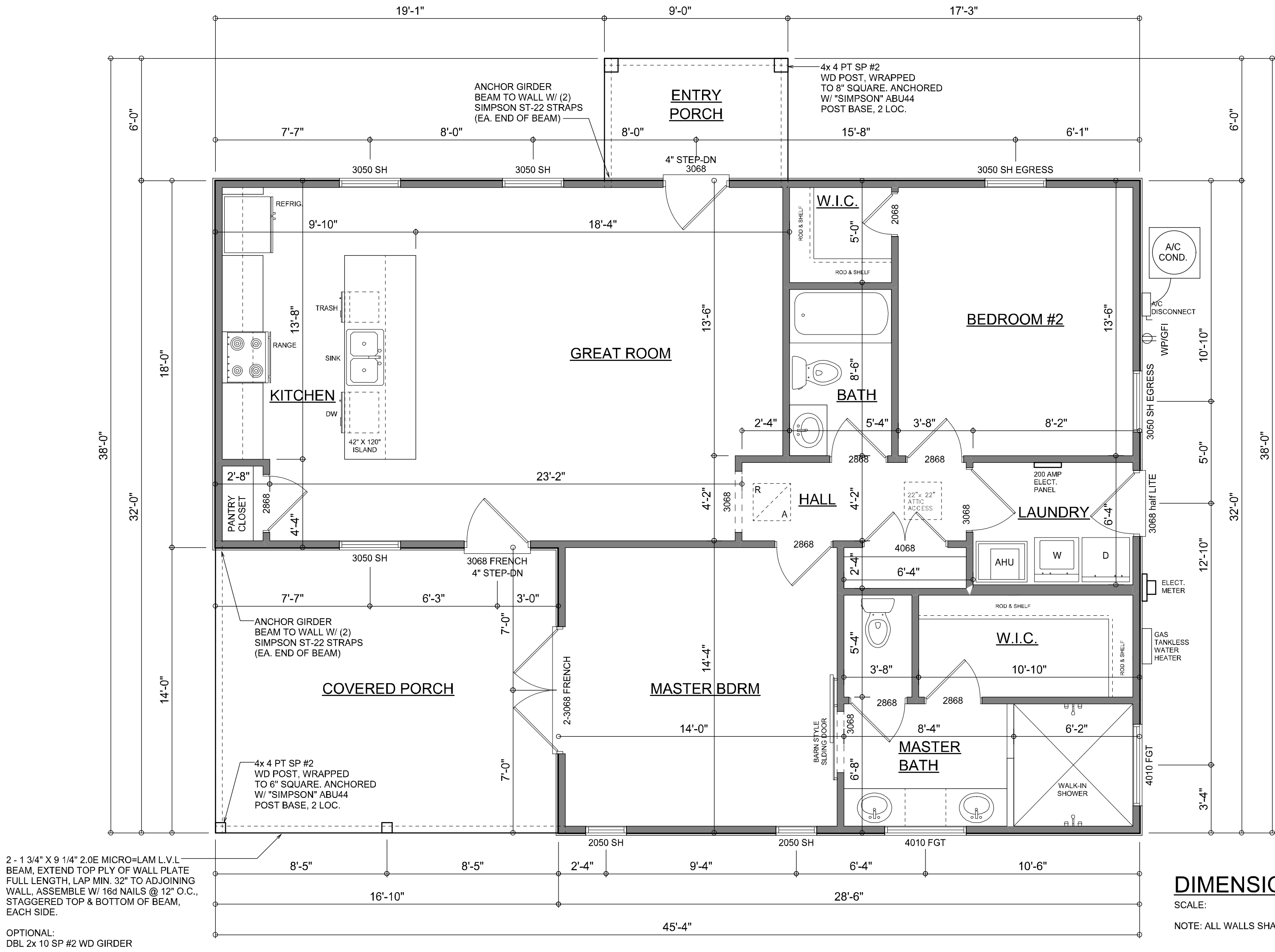

DIMENSIONED FLOOR PLAN

SCALE: 1/4" = 1'-0"

NOTE: ALL WALLS SHALL BE 9'-0" UNLESS OTHERWISE NOTED.

AREA SUMMARY

LIVING AREA	1,215	S.F.
COVERED PORCH AREA	236	S.F.
ENTRY PORCH AREA	54	S.F.
TOTAL AREA	1,505	S.F.

REVISIONS

January 14, 2025

DIMENSIONED FLOOR PLAN

SCALE: 1/4" = 1'-0"

A NEW CUSTOM HOME DESIGN FOR:
Timothy & Lisa Bixler
PROJECT ADDRESS: 266 SW CHALLENGER LN, LAKE CITY, FLORIDA 32025

WM DESIGN & ASSOCIATES, INC.
426 SW COMMERCE DR. STE 130
LAKE CITY, FL 32025
(386) 758-8406
will@willmayers.net

JOB NUMBER
20241210

SHEET NUMBER
A.2

NOTE: ALL DRAWINGS NOT TO BE SCALED, WRITTEN DIMENSIONS TAKE PRECEDENCE OVER SCALED DIMENSIONS